Forecast—Variable cloudiness; little temperature change (Details on Page 2)

The Daily Colonist.

Vancouver Island's Leading Newspaper Since 1858

Telephone — E 4111
* * *
11:30 p.m. to 8 a.m.
Circulation, E 0725 — Sports, E 7000
Editorial, E 4509 or E 8309

NO. 250—NINETY-FIFTH YEAR — VICTORIA, BRITISH COLUMBIA, TUESDAY, OCTOBER 6, 1953 — 7 CENTS DAILY 10 CENTS SUNDAY — 28 PAGES

Gibbs' Barbs Jab Cabinet Into Protest

BY T. A. MYERS
Colonist Legislative Reporter

Adroit needling by Liberal P. A. Gibbs in the legislature Monday, brought cabinet ministers to their feet half a dozen times with demands that he withdraw his statements.

The diminutive Oak Bay MLA seemed to pierce the government's hide more successfully than any other speaker this session. He charged the government with trying to usurp the functions of parliament, with deliberate evasion, with dissipating public funds, overtaxing the province and trying to hoodwink the people.

Three times during his two-hour speech, longest of the session, he was ordered to withdraw remarks. Once he bested the attorney-general in an argument over another disputed statement.

Monday's sitting opened with a warning from Speaker Thomas Irwin that he would no longer tolerate the use of such words as "vicious"—which he defined as "addicted to vice or immorality, depraved, wicked"—in speeches by the members. Mr. Gibbs had to cut the word out of his speech.

Mr. Gibbs began his speech by calling the government a "polyglot coalition." The government included men who believed in social reform, who therefore were Liberals. Blair Fraser had called Social Credit an "overpublicized, purely local Conservative splinter group." And there were "those hybrids—the funny-money Social Crediters—the socialists who would outsocialize the socialists."

This government, he said, like all coalitions must "shortly break on the rocks of frustration."

Then he turned to the "loose and immoral charge that school teachers are Communists." He quoted newspaper reports of a speech by Mrs. Lydia Arsens, (SC,Victoria) during the federal election campaign.

This, he said, was an example of the sort of propaganda used in Victoria in the provincial election "together with other character-despoiling vilification by a radio commentator employed by the Social Crediters, vilification which not one of the elected members had the intestinal fortitude to broadcast themselves."

Mr. Gibbs said he hoped the candidates resented the "Nartzi suggestiveness of that mercenary mouthpiece," but by their silence they seemed to endorse these "sinister diatribes."

Mr. Gibbs first drew fire from the opposite side of the House when he charged the government with "deliberate evasion" in answering his questions about the sales tax. Mr. Speaker ordered him to withdraw the phrase.

A few minutes later Mr. Gibbs was in trouble again, when he dealt with the government's debt-reduction policy. Government members got the idea he was accusing them of passing "secret orders-in-council" to apply surplus revenues to the provincial debt.

The government, proud as it is of its debt reductions, is just as proud of the fact that all its orders-in-council are out in the open.

So Attorney-General Robert Bonner was up instantly to protest and to demand a withdrawal. The implication, he said, was that the government was passing secret orders.

Veteran Socialist E. E. Winch of Burnaby jumped to Mr. Gibbs' defense. "That's not what he said," he shouted.

"New coalition, eh?" said Premier Bennett.

"Certainly. I'll always back a man when he's right," Mr. Winch replied.

Mr. Gibbs tried to carry on. Mr. Bonner interrupted again, asking for a withdrawal.

"The honorable member sought, by inference, to create the impression that secret orders-in-council have been used in a manner unbecoming to this government," Mr. Bonner contended.

Mr. Speaker Irwin refused to accept his point of order, and allowed Mr. Gibbs to continue.

A little later, Mr. Gibbs, obviously enjoying the government's reaction, irked Health and Welfare Minister Eric Martin.

"When the minister of health informs us that he has dissipated the huge surplus in the BCHIS left by the Liberal government . . . it's about time we were supplied with some current financial statements," Mr. Gibbs said.

"We can't afford to let the honorable minister's dead hand of friendship for the dead-beats continue to direct the plan if our surplus is being dissipated as a result."

"I ask the honorable member to withdraw those words. They're not true," Mr. Martin said.

Mr. Speaker said Mr. Martin's word must be accepted. Mr. Gibbs withdrew.

Near the end of his speech, Mr. Gibbs collided with a Speaker's ruling that the content of bills before the House could not be discussed in the throne speech debate. After a brief argument Mr. Gibs was ordered to leave the subject alone.

Mr. Martin was out of the House when Mr. Gibbs charged that in a recent speech the minister had, in effect, told labor leaders they would have to reduce wage rates in hospitals, although he "hadn't the spunk to say so. He chose to weasel out of making that statement publicly, in order to blame the opposition for any increase in BCHIS premiums."

Paralyzed Ports To Resume Activity

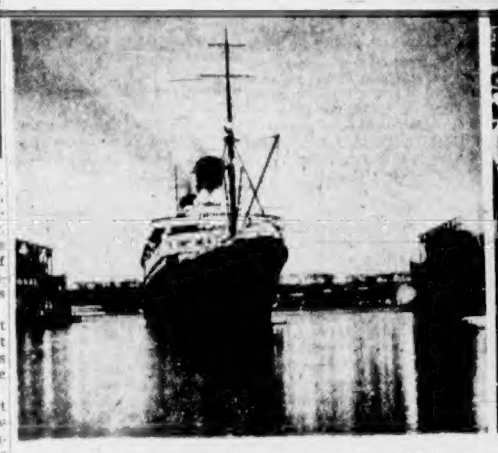

Supreme Court injunction obtained by the U.S. administration under the Taft-Hartley Act has resulted in an order for longshoremen on the U.S. eastern seaboard to return to work today. During the strike liners like the French Ss. Liberte were forced to dock without the aid of tugs, because crewmen would not cross the mass picket lines of the International Longshoremen's Association.—(Central Press Canadian.)

Court Order To Suspend Dock Strike

Taft-Hartley Law Applied First Time by Eisenhower

NEW YORK (AP)—A multi-million-dollar waterfront strike ended Monday night after paralyzing United States East Coast shipping for five days. More than 100 vessels were tied up from Maine to Virginia.

President Eisenhower used the Taft-Hartley law for the first time since he took office to choke off the strike of 60,000 longshoremen in 12 eastern ports. Its cost to the maritime industry was estimated at $7,500,000—$1,500,000 a day.

Patrick J. Connolly, executive vice-president of the striking International Longshoremen's Association, said Monday that time was too short for a return to work this morning.

"I can get the men back to work tomorrow night (Tuesday) for the 7 o'clock shift and Wednesday morning," he said. "I will order them back as quickly as I can."

His promise brought an uneasy truce to the piers, but no prospect of real peace.

COOLING-OFF

Federal Judge Edward Weinfeld ordered the strike ended when he paved the way for an 80-day cooling-off period that expires Christmas Eve.

"If the strike is permitted to continue . . . it will imperil the national health and safety," ruled Judge Weinfeld in his injunction.

He said the strike posed a threat to the country's defense production and its shipments of food abroad—including the food package shipments to Communist East Germany.

The ILA, kicked out of the AFL and fighting for its life, called the strike October 1, ostensibly over a wage dispute with 170 East Coast shippers. Underlying the walkout, however, was a bitter struggle for dock control between the rackets-infested ILA and a newly-chartered AFL dock union.

It was the first big East Coast dock strike since the autumn of 1951, when a $1,000,000,000 wildcat strike lasted for 25 days.

No dry cargo vessels were handled by longshoremen during the current strike.

About a dozen passenger liners made their way in and out of New York without benefit of tugs, since tug men respected ILA picket lines.

Some liners, including the huge Queen Mary, put into Halifax rather than risk being tied up in New York.

Judge Weinfeld's back-to-work order was in the form of a temporary injunction good until October 15. The government was granted an opportunity October 13 to argue for the 80-day cooling-off injunction. Judge Weinfeld's estimate of the strike made it appear likely he will favor the 80-day order.

Turkey Wins UN Seat

UNITED NATIONS, N.Y. (AP)—Turkey won a seat on the UN security council Monday with solid United States support against Russia's candidate, Poland.

It was the third straight time the Americans wrested the Eastern European seat from the Soviet bloc. Turkey received 40 votes on eighth secret ballot in the UN assembly and Poland had 19. Brazil and New Zealand were chosen on the first ballot for the other two vacancies in the 11-nation council, with 56 and 48 votes respectively.

Turkey, Brazil and New Zealand will take their places on the council next January 1 for two-year terms. They will replace Greece, Chile and Pakistan. They also will serve on the disarmament commission faced with the problem of the hydrogen bomb.

Soviet chief delegate Andrei Vishinsky made a last-minute appeal for Poland, although the assembly president, Mrs. Vijaya Lakshmi Pandit of India, had reminded the delegates no nominating speeches were permitted.

West To Get Cut In Freight Rates

OTTAWA (CP)—Basic freight rates will go down in the West and up in the central provinces as a partial measure of rate

See story on Page 13

equalization, the Board of Transport Commissioners announced Monday.

Mr. Justice J. D. Kearney, chief commissioner, said the board will order a 5-per-cent cut in "class" rates within the West and allow the carriers a compensating increase of a maximum 10 per cent in Ontario and Quebec.

The changes will be effective November 15.

The unexpected move was an interim one, announced at an opening hearing here on equalization and intended to stand until a general scale equalizing the class (ceiling) rates as between different regions go into effect January 1, 1955.

This scale pulling together the higher West and lower East rates was to have become effective January 1, 1954, but the board Monday put it off for a year and put in the temporary percentage changes.

For the four Western provinces, this will be the first downward revision in a whole group of rates since 1922. It follows a long fight by the governments of those provinces for rate equalization — the theory of bringing their general toll level down to that of Eastern Canada.

In terms of dollars each year, the reductions will amount to only a relatively small percentage of the railways' revenue. Unofficial estimates are that the West's freight bill will go down about $2,000,000 a year, while the Ontario-Quebec bill will go up by the same amount if the railways can put in compensating boosts in the central provinces.

Before the transport board Monday, commission counsel Alex Hart of the Canadian National Railways questioned whether the roads could pick up in Ontario and Quebec what they might drop in the West.

Atomic Test Slated

SYDNEY, Australia (AP) — Informed sources here predicted Monday that Britain's second atomic bomb explosion will take place today if the weather and winds are favorable.

The southeasterly wind necessary is expected to be blowing by then in the test site area—South Australia's Woomera rocket range.

Such a wind would blow radioactivity from the explosion into an uninhabited desert area.

The British scientists who on October 3 last year exploded Britain's first atom bomb in the Monte Bello Islands, off northwestern Australia, will this time stage two major and several minor atom tests.

The first explosion will probably be a major one with the other major one following within about one week. However, it is understood that none of this year's test explosions will be as powerful as last year's.

U.K. Admits Jet Defeat

LONDON (AP) — Test pilot Mike Lithgow, who set a world air speed record in Libya only to have it shattered by an American plane a few days later, has been ordered to fly back to Britain in his Supermarine Swift jet fighter.

A spokesman for Vickers Armstrong, who makes the Swift, said: "If the American figure is correct, the Swift can do no better in Libya."

Lithgow set a world mark at 737.3 miles an hour September 25. Saturday, Lieut.-Cmdr. James Verdin flew his flying wing Douglas Skyray over the Salton Sea, in southern California, at 753.4 mph.

Both records await official confirmation.

President's Brother Visits Kidnap Home

KANSAS CITY (AP)—A new mystery arose Monday night in the kidnapping of Bobby Greenlease as the banker brother of President Eisenhower visited the Greenlease home.

Arthur B. Eisenhower declined to comment after he spent 15 minutes in the home. It was his second call there in the last 48 hours. His visit Monday aroused speculation as to what, if any, connection he has with the case.

Joseph Williams, president of the Commerce Trust Company, visited the home last week. At that time the 71-year-old father, Robert C. Greenlease, said he had made arrangements to get currency day or night to meet any ransom demand. Arthur Eisenhower is executive vice-president of the same bank.

He is said to be an old friend of the Greenlease family.

The speculation over the Eisenhower visit arose after a vacuum of silence had covered the disappearance of the six-year-old boy eight days ago.

British Guiana Uprising Feared

LONDON (CP)—Britain has switched troops from Jamaica to her troubled colony of British Guiana, where a Communist revolt seems imminent, reliable sources said Monday night.

Officials have refused to confirm or deny reports of troop movements from London and from Caribbean areas.

An official statement is expected today when Prime Minister Churchill meets with his cabinet.

The Kingston, Jamaica, Gleaner Monday said British troops stationed there are on their way to the South American colony.

The Communist-influenced government of British Guiana is reported to have stepped up its campaign for more independence and to have come into conflict with the British governor, Sir Alfred Savage.

Britain already has made strategic shifts of its naval forces. The flagship of the West Indies squadron, the cruiser Superb, embarked 400 Welsh Fusiliers at Kingston Sunday and sailed under sealed orders. Earlier the frigate Bigbury Bay, also with troops aboard, steamed through the Caribbean toward the South American mainland.

Under a new constitution the colony's 437,000 residents swept the People's Progressive party into office last spring. It won 18 of 24 seats in the Legislative Assembly and the right to nominate six of 10 ministers who advise the government.

Georgetown Quiet, Tense

GEORGETOWN (Reuters) — British Guiana's House of Assembly sat Monday and all ministers of the extreme left-wing government were at work as usual.

The situation in the colony is tense but calm in the face of reports that British troops are on their way here.

Police and special police reserves have been mobilized and the local volunteer corps is in barracks presumably ready for annual training camp.

According to observers a constitutional crisis could arise in the near future if the left-wing People's Progressive party which dominates the assembly attempted to force through certain controversial legislation.

This includes a bill to compel employers to recognize trade unions controlled by the party and the repeal of regulations that 30-day notice must be given before any strike.

Sinking Claims Two Lives

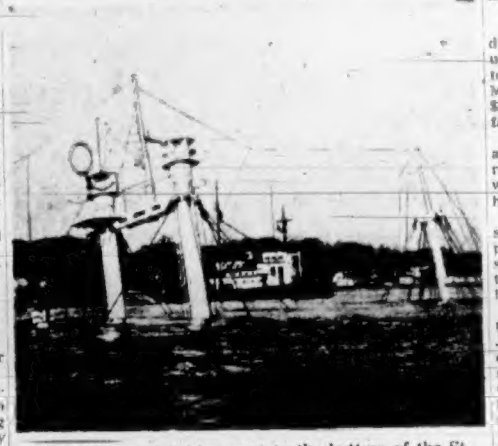

This German freighter went to the bottom of the St. Clair River, near Sarnia, Ont., taking with it the pilot, Harold Arthur Patterson, of Toronto, and an unidentified seaman. The Wallschiff, out of Hamburg, collided with an ore carrier from Cleveland. Seven minutes after the collision, which happened on a clear night and for no apparent reason, the ship had sunk.—(Central Press Canadian.)

Victoria Donors Keep Pace

Latest Red Feather audit indicates that Victoria is keeping up with Vancouver in the race to meet objectives. An audit Monday night disclosed that $37,814.71 has been collected so far.

Community Chests are busy all over Canada, and the best report comes from Edmonton, where 3,000 civic employees handed over a $20,000 cheque.

Ed Winslow, chairman of the special names division, is well pleased with the results in his section. He reports that donations are often higher and never lower than last year.

Best Red Feather story of the day came from Royal Jubilee Hospital. A young lady caused raised eyebrows when she signed a pledge for $100, under the impression she was buying a government bond. On discovering the mistake, the hospital worker grabbed back her pledge. However, she did turn over a substantial donation—but not quite $100.

Payroll deduction is resulting in a big increase in personal donations. Chest workers find that where a dollar was given in previous years a dollar a month is now being donated.

Clark Says Indians Have Wrong Attitude

PANMUNJOM (AP) — Gen. Mark Clark today complained to the neutral nations repatriation commission that it was operating on the assumption that 22,500 Chinese and North Korean prisoners in its custody "actually desire repatriation."

Entering the boiling dispute over handling prisoners who have said they do not want to return to Communism, the United Nations Far East commander said these man must be assured "freedom of choice."

In a letter to Gen. K. S. Thimayya, Indian head of the repatriation commission, General Clark said his command believes the 22,500 "made their choice many months ago" not to go back.

He reminded Thimayya that Allied blood was shed for more than a year while the principle of freedom of choice was argued before a truce and said the command would not compromise on it now.

General Clark's letter sought to make clear the UN position in a dispute which has held up the start of explanations to these men for two weeks.

During that time, two riots have broken out in the demilitarized zone with Indian custodian troops killing three prisoners and wounding 10 before the disturbances were put down.

India's handling of the riots already has drawn from the South Korean government a threat to send its armed forces into the neutral zone to drive the Indians out of Korea.

In Seoul, thousands of South Koreans jammed the downtown streets today carrying placards demanding immediate release of prisoners and withdrawal of India's trooops. The demonstration—first since the armistice was signed—was orderly.

Fish Strike Nears End

ST. JOHN'S, Nfld. (CP)—A strike by Newfoundland fishermen for higher prices seemed almost ended Monday when the Newfoundland Federation of Fishermen accepted an offer of a 20-cents-a-pound top from exporters.

Hurricane Turns Squally

MIAMI, Fla. (AP)—Two days after its discovery, hurricane Gail broke up Monday into a wave of squally weather far out over the Atlantic Ocean.

Inside Today

	Page
Tourist People Meet	5
Symphony Scores	14
Saanich Council	26
* * *	
Astrology	19
Bobby Sox	21
Classified	20
Comics	10
Crossword	14
Contract Bridge	10
Editorials	4
Financial News	7
Garden Notes	2
Life's Like That	22
Oddities	5
Patterns	18
Radio Programs	20
Social	16, 17, 18
Sport	8, 9, 11
Television	20
Theatres	19
Tom Taylor's Column	4
Uncle Wiggily	27

Long Trek Led Nowhere

Four Calmly Awaiting Starvation When Rescue Came

BAGOTVILLE, Que. (CP) — Four of seven men, dramatically rescued Saturday after 37 days in the wilderness of northern Quebec, were calmly awaiting death when spotted by an RCAF Canso.

The four had become hopelessly lost on a trek they had expected would lead them to civilization. Discouraged, weak and with food supplies all but exhausted, the men awaited the worst. Rescue came when least expected.

The plight of the four—too weak to meet newspaper men—was described in interviews with the crew of the Canso that found the men and brought them to this northern Quebec RCAF base. The Canso was under the command of FO. J. H. Haugh.

Pieced together, this is the saga unfolded by Haugh and his crew:

A Norseman plane of Mont Laurier Airways Company got off course August 25 while on a flight from the Ungava settlement of Fort Chimo to Roberval, Que. With its fuel almost exhausted, the Norseman was set down on Lake Emmanuel, about 288 miles north of here.

Aboard the plane were Rolph Theinhaus, German geologist from Seigan; Klaas Koeten of Rotterdam, Holland; Ray Vanstone of Toronto; Andre Levesque of Montreal, Victor Abel of Senneterre, Que.; R. J. Mullin of Kenora, Ont., and Richard Everitt, the flight engineer.

The party stayed together for 35 days. While awaiting rescue they surveyed the countryside in an attempt to establish their position. From a nearby mountain they could see the contours of a lake about 20 miles away.

After studying the map, the men decided it was Lake Nitchicun on whose northern shores are located a wireless station and a refueling post.

When rescue did not come at the end of the 34th day in the bush, it was decided that the seven-man party would split up and that four would attempt to reach Nitchequon.

Taking a share of the meagre food supplies, Mullin, Everitt, Theinhaus and Levesque set out on their trek. They believed that within two or three days they would be able to reach Lake Nitchicun and safety.

The men covered about 20 miles in two days. But at the summit of a hill they were able to establish definitely that the lake was Lake Debray, at least 40 miles west of Lake Nitchicun.

They were convinced that in their weakened condition they were hopelessly lost and there was nothing to do but await death.

Their hopes were at their lowest ebb Saturday when suddenly they heard Haugh's loud-speaker-equipped Canso overhead. Calls from the plane were urging the men to light a fire to indicate their position and then to stay where they were.

The four managed to muster enough strength to light a fire. Haugh put his Canso down on Lake Debray and some of his crew walked 1½ miles to the camp of the missing men.

Levesque was so weak he had to be carried all the way back to the Canso.

They were flown here and Levesque and Mullin were placed in hospital. Theinhaus and Everitt continued on to Montreal.

The three who had remained with the Norseman—Vanstone, Abel and Koeten—were found Friday in slightly better condition than their four colleagues. They, too, were flown here Saturday.

Garden Notes

Spadework Needs Special Technique

BY M. V. CHESNUT, FRHS

I got a great kick out of my neighbor, Ernie MacLaren, the other day. He came out of the house striding purposefully toward the oval flower bed in his lawn, a spade over his shoulder, and obviously bent on getting in an hour of hard digging before supper.

The bed was filled with Fire Chief petunias all summer, but Ernie has pulled them up and thrown them on the compost heap, and is getting the bed ready to receive yellow wallflowers and blue forget-me-nots for his spring display.

He marched over to the bed, poised the spade ready for the first thrust, and stopped dead. He put the spade down, lit his pipe, scratched his head, picked up the spade, wandered around to far edge of the bed, and went through the same performance, a perfect picture of confusion and indecision.

I strolled over, ostensibly to get a light for my cigarette, but really to find out what was bothering him. "What's the matter, Ernie," I said. "Can't you bring yourself to soil your brand new spade?" "No," he confessed, somewhat sheepishly. "I just can't figure out where to start on the ruddy thing!"

SMART FELLOW

Ernie is a smart fellow. He had enough imagination, and thought far enough ahead to realize that if he started digging at the edge of the bed, he would horse things up to a fare-you-well before he had got very far.

The trick with oval and circular beds is to start in the centre. Take out a hole in the middle, distributing the soil thinly and evenly over the bed, then work around and around, spiral fashion, turning the soil in towards the centre as you go. With oval beds, you simply elongate your spiral. Wind up your spade work about six inches from the edge of the grass, and finish off with the edging iron or half-moon, which will leave the edges clean and true.

TRENCH IN CENTRE

With rectangular and square beds in lawns, take out a trench down the centre first, commencing and ending the trench a good six inches or more from the grass. The second line of digging is alongside the trench, again throwing the soil toward the middle. This, again, preserves the edges and saves a lot of labor when raking down; it also maintains the symmetry of the bed.

When the time comes to set out the bedding plants in such formal beds, it is best to start planting around the outer edge and work inwards. I admit this takes a bit of doing, and is rather like the man who painted himself into the corner of the room, but it is next to impossible to get the plants to come out right, neatly and evenly spaced, if you start elsewhere than around the outer edge.

News in Review

BY JOHN GREEN
(From AP, CP, Reuters, UP)

British troops and police have been ordered to clear 20,000 Africans out of **Nairobi**. The natives, those who have come from reservations without proper permits, are feared as possible Mau Mau adherents.

* * *

Anthony Eden was back at work at the foreign office in **London** Monday, after a six-month absence because of ill health.

* * *

An RCAF Comet jet, pushed by a tail wind, arrived in **London** Sunday five hours and 26 minutes after leaving Goose Bay, Labrador. The unusually fast crossing was made with 29 airmen aboard.

* * *

Vice-Premier Lieut.-Col. Abdel Nasser, sometimes called Egypt's strong man, has been relieved of the added job of interior minister and replaced by Lieut.-Col. Zaharia Mohie Eddine, the fifth military officer to join President Naguib's cabinet. Meanwhile, the government in **Cairo** has announced the death sentence for treason passed on Ibrahim Abdel Hadi, former prime minister, has been commutd to life imprisonment.

* * *

More than 5,000 longshoremen at **Liverpool** and Birkenhead are on strike in protest of the dismissal of one worker at Birkenhead. Forty-seven ships are idle as a result.

* * *

Former California Governor Earl Warren was sworn in Monday at **Washington** as chief justice of the United States. On the same day, Goodwin J. Knight, former lieutenant-governor, was sworn in as California's chief executive.

* * *

Martial law in Iraq, under which political parties were severely restricted, ended Monday, according to a **Baghdad** report. It was imposed following disorders over arrangements for an election last November.

* * *

India is giving teaching jobs to 80,000 college graduates in an effort to cut the estimated total of 1,000,000 educated unemployed. **New Delhi** reports a two-year program is planned to place them in rural areas where there are no schools at present.

* * *

General Franco is planning to shuffle the Spanish cabinet as a result of the country's new pact with the United States, according to a **Madrid** report. Most probable change is a merging of all defense ministries to facilitate arrangements with U.S. authorities over leased bases.

Weather Forecast

October 6, 1953
(Government Forecast)

TUESDAY

Variable cloudiness. Little change in temperature. Light winds. Sunshine Monday, 10 hours. Precipitation Monday, nil.

SOME CLOUD

RECORDED TEMPERATURES

High Monday ... 67
Low Monday ... 53

FORECAST TEMPERATURES

High ... 65
Low ... 48

SUNRISE AND SUNSET

Sunrise 6.10 Sunset 5.45

TIDES AT VICTORIA
(Pacific Standard Time)
OCTOBER

	Time H.M.	Ht. Ft.	Time H.M.	Ht. Ft.	Time H.M.	Ht. Ft.	Time H.M.	Ht. Ft.
6	1.37	7.9	7.43	6.4	12.48	8.3	20.20	4.7
7	2.30	7.5	8.17	5.9	14.02	8.5	20.58	4.0
8	3.33	7.6	8.46	6.5	14.15	8.6	21.20	3.5
9	4.22	7.7	9.12	7.1	14.26	8.7	22.02	3.0
10	7.00	7.9	9.30	7.6	14.35	8.8	22.39	2.7
11	8.07	8.1	10.03	8.0	14.07	9.0	23.20	2.5
12					14.14	9.1		
13	0.06	2.5			14.38	9.2		
14	0.55	2.6			15.12	9.1		
15	1.40	2.8			15.50	8.9		
16	2.42	2.2	12.46	8.5	16.15	8.2	16.24	8.4
17	3.42	2.4	12.33	8.6	17.48	7.5	20.25	7.0

TIDES AT POINT ATKINSON
(Pacific Standard Time)
OCTOBER

	Time H.M.	Ht. Ft.	Time H.M.	Ht. Ft.	Time H.M.	Ht. Ft.	Time H.M.	Ht. Ft.
6	4.06	12.2	10.10	6.0	16.23	13.1	22.39	5.6
7	5.14	12.8	10.56	7.0	16.44	13.1	23.25	4.9
8	6.00	12.7	11.30	8.2	17.05	13.0	23.88	4.2
9	[illegible]	12.8	12.10	8.9	17.25	12.9		
10	[illegible]	[illegible]	7.33	12.8	12.[illegible]	9.4	17.46	13.0
11	[illegible]	[illegible]	8.08	13.9	[illegible]	10.3	18.08	12.8
12	[illegible]	[illegible]	8.88	13.8	[illegible]	10.8	18.31	12.7
13	[illegible]	[illegible]	9.80	13.8	[illegible]	11.2	18.56	12.5
14	[illegible]	[illegible]	10.00	13.7	16.22	11.5	19.22	12.3
15	[illegible]	[illegible]	12.00	13.7	18.34	11.2	20.41	11.5
16	[illegible]	4.5	13.01	13.7	[illegible]	10.3	22.41	11.1
17	[illegible]	4.8	13.44	14.0	20.07	9.1		

SAANICH INLET

To determine tides in Saanich Inlet area: For higher high water, deduct 14 minutes; for lower low water, deduct 38 minutes; for half-tides (those other than highest and lowest), deduct 32 minutes.

COWICHAN BAY

To determine tides in Cowichan Bay area: For higher high tides, deduct 18 minutes; for lower low water, deduct 38 minutes; for half-tides, deduct 33 minutes.

TEMPERATURES
(To 4.30 p.m.)

	Min.	Max.	Precipitation
St. John's	46	62	
Halifax	40	54	.24
Montreal	44	66	
Ottawa	43		
North Bay	27	47	
Port Arthur	37	74	.35
Kenora	33	63	.03
Winnipeg	37	47	.01
Brandon	37	44	--
The Pas	27	34	--
Regina	38	54	--
Saskatoon	34	56	--
Prince Albert	31	49	--
North Battleford	33	57	--
Swift Current	36	60	--
Medicine Hat	28	71	--
Lethbridge	30	69	--
Calgary	30	63	--
Edmonton	30	67	--
Kimberley	25	60	--
Crescent Valley	39	58	--
Kamloops	35	63	--
Penticton	35	61	--
Vancouver	38	61	--
Victoria	53	67	--
Prince Rupert	45	62	--
Prince George	26	62	--
Whitehorse	43	57	--
Seattle	48	76	--
Portland	42	77	--
San Francisco	53	88	--
Los Angeles	64	100	--
Spokane	44	70	--
Chicago	44	70	--
New York	58	63	--

CREAMED EGGS

Add chopped parsley to tea biscuit dough (mix with the dry ingredients). Cut into rounds and bake as usual. Split and fill and top with creamed hard-cooked eggs, garnished with sliced olives or strips of pimiento. For variety devil the eggs before adding to the sauce, or use a curry or cheese-flavored sauce.

Coronation Medal Received by MLAs

Special Coronation medals were received last week by several MLA's who sat in the legislature last session. Wives of members also received the medals.

Accompanied by a printed citation from Buckingham Palace, the medals are slightly larger than a 50 cent piece. A side-face view of the crowned Queen is pictured on the front while there is an embossed "E II R" on the reverse side. Around the edge are the words: "Queen Elizabeth II crowned 2nd June, 1953."

RED RIBBON

The ribbon is red with white edges. Two narrow blue stripes run down the middle.

Wives of MLA's received identical medals although their ribbons, which are the same color, are in the shape of a bow.

The citation which came with the medal received by Robert Strachan (CCF, Cowichan-Newcastle) reads:

"By command of Her Majesty the Queen, the accompanying medal is forwarded to Robert Martin Strachan, Esquire, MLA, to be worn in commemoration of Her Majesty's Coronation, 2nd June, 1953."

As the provincial election was not held until eight days after the Coronation it is believed that only last session's members will receive the medal.

Hospital Beds Sufficient, Says Martin

The government believes B.C. has almost an adequate number of hospital beds for both acute and chronic patients, Health and Welfare Minister Eric Martin said Monday.

He was replying to questions placed on the legislature's order paper by E. E. Winch (CCF, Burnaby).

Mr. Martin said B.C. now has 7,035 hospital beds for acute patients, not including those in veterans' hospitals and Indian hospitals. For chronic patients there were 1,584 beds in hospitals and 1,844 in institutions and licensed boarding homes.

RATIO ADEQUATE

This worked out to 5.75 acute beds and 2.76 chronic beds per 1,000 population, he said. The government considered six acute beds and three chronic beds per 1,000 adequate, he said. He added that he had no information on what ratios medical authorities considered adequate.

In addition to the facilities already in use, he said, B.C. has facilities for 422 acute beds and 72 chronic beds abuilding.

B.C., Alberta Power Bloc Discounted

B.C. and Alberta have no thought of forming a "western power bloc" against Ottawa, Premier W. A. C. Bennett said Monday on his return from an Edmonton conference with Alberta Premier E. C. Manning and other leading Social Crediters.

Mr. Bennett said conferences between the two provinces would be held every few months to consider questions of mutual interest, but "we're not going to operate as a western bloc to put pressure on Ottawa."

CO-OPERATION PLANNED

"No new subjects were discussed at the conference," he reported, "but we reviewed co-operation between the two provinces on such things as development of the Peace River area, the oil and natural gas pipelines, the PGE and highway and railway problems."

No decisions were made, he said.

Premier Bennett said he met the 15 Social Credit MPs at the conference, and "we did have a federal look."

TV Problems To Be Aired At Meeting

Plans for a technical and sales clinic on television, which will be conducted here today by one of Canada's top authorities in the TV field, have been arranged by officials of Canadian General Electric.

W. Hilmer Meyer of Toronto, the firm's national service manager for radio and television, will address service, sales, and repair personnel of the CGE organization from Victoria. The sessions will follow the lines of a medical clinic, with demonstrations being given on the methods used in dealing with technical TV problems.

Mr. Meyer is presently touring all major western cities. He is accompanied by R. S. Thompson, the firm's supervisor of television field service.

Strachan Admits He's Bad Guesser

Robert Strachan (CCF, Cowichan-Newcastle) admitted Monday that he was a bum guesser.

During the last election campaign, he recalled, he told many an audience that "This is the year the CCF is going to form a government, and this is the year the Brooklyn Dodgers are going to win the World Series."

Closures At Camp Protested

PORT ALBERNI—Closing of Franklin River Camp A cookhouse and bunkhouses went into effect at the beginning of the month in spite of protests made by Local 1-85, IWA.

MacMillan and Bloedel, Ltd., gave 30 days notice at the beginning of September of the intention to close down camp facilities in the interest of economy of operation.

According to acting president of the local, Tom Barnett, the union requested that closure of the cookhouse and bunkhouses at the beach camp of the Franklin River operations be negotiated under the contract. The company had been asked not to make a change without negotiation on the premise that any matter affecting the safety and physical welfare of the workers comes under the contract.

WELFARE INVOLVED

He stated that in former cases where the company has closed cookhouses, the union had gone along with the plan, co-operating to economize on operations. In this case they felt that the welfare of the 30 or 40 men involved made the matter one for negotiation.

Some of the workers at the beach camp have been accommodated at Camp B, traveling to and from their jobs by speeder on the company's logging track. Others have found boarding places in the twin cities, traveling to and from their jobs by bus over some 15 miles of road.

Extra hours spent in traveling, along with the fact that the workers cannot obtain board in the city for the regular 2.50 charged in logging camps, were reasons given by the union for maintaining Camp A facilities.

SPECIAL MEETING

The matter was discussed at a special meeting of loggers from Franklin River and Sproat Lake divisions in the IWA hall Friday night.

Arrangements are being made for a meeting of the membership of the entire local when, according to Mr. Barnett," active consideration" will be given to taking steps in protest against the closure.

In the meantime placards have been made for use in event of a protest parade. Displayed in the union office they contain such phrases as "we are the Camp A orphans", "longer hours for the same pay" etc.

Sailor Dies In Hotel Fire

A sailor in the Royal Canadian Navy, en route from Victoria to Kingston, Ont., was burned to death in his sleep at a Butte, Montana, hotel Sunday.

The sailor was Michael L. Brady, about 25, of Montreal. It is believed he fell asleep in bed while smoking.

No Mail On Monday

There will be no letter carrier delivery on Thanksgiving Day, Monday, October 12, Postmaster J. B. Sinclair has reported.

Special delivery and the receipt and dispatch of mail will be conducted as usual. The wicket service will be from 9 until 11 a.m., and the public lobby will remain open until 6 p.m.

Planned Control Advocated by CCF Member

Public Ownership of Gas Urged in House

Sole right to wholesale and retail natural gas within the province should be granted to the B.C. Power Commission, advocated A. J. Turner (CCF-Vancouver East) when speaking in the legislature Monday.

"Only through such public ownership can there be any planned control of distribution and the selling price," he said.

Public ownership would prevent a repetition of the monopoly and exploitation exercised in the public utility field by such corporations as the B.C. Electric and B.C. Telephone Company, said Mr. Turner.

"Unless B.C.'s natural gas resources are publicly owned the same thing will surely happen as what happened to electricity in this province."

VERBAL DUELS

Throughout the Vancouver member's 90-minute speech there were frequent verbal duels, often good-natured, with Premier W. A. C. Bennett.

There was urgent need in the province, Mr. Turner said, for an independent racing commission. A similar commission in Ontario was doing a very good job by keeping racing clean, "and it's got to be clean."

He showed the house an eight-column picture which appeared in a Vancouver morning paper purporting to show a horse being "pulled." The immediate result of this, he said, was that a young jockey received suspension for life from race tracks in Canada and the U.S.

"Not only should the present system be looked into but I might add that there have been some very remarkably high-priced doubles and quinellas. Winners of these include some very prominent men in the racing game," he said.

Attorney-General Robert Bonner said if the member had any specific information other than suspicion he would like to have it sent to his office. Mr. Turner agreed to do so.

Something should be done to clear the name of Health Minister Eric Martin who had been publicly linked with certain discrepancies in the use of his campaign funds, averred Mr. Turner.

"We would not permit a minister with such a shadow over his head to sit in this house," he said.

Premier Bennett: "There is no shadow over any of the ministers in this government."

Mr. Turner: "That is a matter of opinion. The statements in the press should be cleared."

The premier said that if "we denied all the things people are saying about us we would be doing nothing else."

Speaking of the strides made by the British labor party, Mr. Turner said the people of Britain had not been swayed by emotion as were the people of B.C.

SOUR GRAPES

Premier Bennett: "Sour grapes, eh?"

"No. There are no sour grapes on this side of the house. We, at least, are part of a large international movement and that's more than any other party in this house."

Liberalism was just socialism with the brakes on, said the member. Socred MLAs answered with an enthusiastic round of desk-thumping.

"After listening to some of the speeches from the other side I have come to the conclusion that too many of them are influenced by their chattering ancestors," countered Mr. Turner.

HIGHLY ORGANIZED

Turning to the labor front, the speaker said trade unions were the most highly organized group in Canada and were a factor in public affairs. Trade unions are recognized as responsible bodies, he said.

"The most charitable thing I can say is that collectively here in B.C. the unions, in the past, have had little respect for the policies of the minister. It is a most serious situation but I'm hoping that it will soon be changed," Mr. Turner concluded.

DENNIS DAY

Every Wednesday evening, CKDA presents Dennis Day, star of stage, screen, radio and television, in "A Day in the Life of Dennis Day." This program is especially planned for those who want a half-hour of fun, laughter and carefree relaxation. It is brought to you through special arrangements by Victoria's own station, CKDA, each Wednesday at 7.30 p.m.

Wright Gets Pay, No Word of Job

Percy Wright, Social Credit MLA for Victoria, has received a cheque for what he believes to be half a month's pay but says he is still in the dark as to whether he still has a job to go back to after the session.

Mr. Wright received the cheque Monday but reported that there was no explanatory letter enclosed.

Mr. Wright, who held the position of assistant city clerk before he walked off the job September 15 to attend the sitting of the legislature, says he has yet to receive official notice of his discharge.

His application for a 30-day leave of absence from his City Hall post was refused and City Manager Cecil Wyatt has indicated that Mr. Wright will be fired for leaving.

Stiffer Penalties To Come

Stiffer penalties may come for impaired driving, Magistrate H. C. Hall warned Monday in Saanich Police Court.

"I am seriously thinking of more severe penalties for those convicted of this charge," he said while fining two offenders $200 each.

Robert H. Lowe, 175 Battleford, and William G. Aitken, 2740 Doncaster, both pleaded guilty to the offense during the week end.

Both men pleaded for leniency in regard to license suspension on the grounds they needed the cars for their livelihood. Magistrate Hall remanded them to next Thursday's session of Saanich Police court for decision on license suspension.

PINEAPPLE FRENCH TOAST

Use pineapple juice in place of milk in making French Toast; allowing ¼ cup juice to two eggs for 5 to 6 slices of bread.

SEE A. & P. FOR FRIGIDAIRE

• DRYERS • AUTOMATIC WASHERS
• REFRIGERATORS • RANGES

ATKINSON & PEARCE
FORT AT BROAD

FOR ECONOMICAL HEATING COOKING AND LOTS OF HOT WATER

THE ANSWER IS:
A GURNEY RANGE
with a
CYCLOS OIL BURNER

Range and Burner, Electrical Outlet, Drum and Stand, Hook-up to your boiler, Inspection and Permit, 3% Sales Tax, "Standard" Oil Supplies Guaranteed.
All for one price . . . Absolutely no extras $299.50

★ WE SELL ★ WE INSTALL ★ WE SERVICE

C. J. McDowell
PLUMBING AND HEATING
1000 Douglas Street Phone E 4138
Your Standard Fuel Oil Distributor in Victoria

have a GOOD RUM for your money

LEMON HART RUM
DEMERARA
Britain's Finest Imported

This advertisement is not published or displayed by the Liquor Control Board or by the Government of British Columbia.

Put your comfort in our hands

Our Automatic Heating Oil Service Means:

1 that your heating oil tank always holds a safe supply—without your having to worry about it.

2 that your furnace or circulating heater burns smoother, hotter and cleaner with Standard Furnace Oil or Standard Stove Oil.

3 that our clean, modern meter-equipped trucks give you regular, efficient service. Call on us today.

C. J. McDOWELL
OIL DISTRIBUTORS LTD.
1000 Douglas Street
Phone E 4138
STANDARD HEATING OILS

STOPS HEADACHE FAST ASPIRIN

GALVANIZED WIRE NETTING
14 and 16 Gauge
1" - 1"x2" - 2"x4" - 4"x4" Mesh Welded
18 and 20 Gauge 1" - 1½" - 2" Mesh
For Stucco and Poultry

REINFORCING WIRE
Any Length Cut to Requirements
Priced to Sell

COME AND BROWSE
ALWAYS SOMETHING DIFFERENT

Capital Iron & Metals Ltd.
— Free Customer Parking —
1824-1832 Store St. G 2434, G 8441

WHAT A BUY!

A GENUINE EASY WASHER

EXACTLY AS ILLUSTRATED FOR ONLY $119.50

$10 Down!

BALANCE, $1.50 A WEEK

PLEASE NOTE—Due to the drastic price reduction on this Easy Model, FREE TURKEYS cannot be included. FREE TURKEYS on other Easy Models.

MACDONALD'S
716 YATES E 1171

Fire Extinguishers Lacking at Crash

—WINNIPEG (CP)—The Free Press said Monday in a newspage dispatch from Kenora that two navy fliers killed at Kenora Sunday in their burning Avenger aircraft might have lived if suitable fire-fighting equipment had been available.

The newspaper said this was the general opinion of eyewitnesses.

"It was stated that the possibility is strong that the men survived the crash of their single engine bomber but died trapped in the intense flames."

The victims were Lieut. George Noble and PO George Wraith, both of Halifax. Three others survived.

The Free Press said the Kenora emergency field, operated by the federal department of transport, has no more than five three-gallon fire extinguishers.

At Ottawa, an official of the transport department said cost of keeping mobile fire-fighting units at emergency landing fields would be prohibitive.

He said it was possible there were no more than five three-gallon fire extinguishers at the field. That was about the usual number for such fields.

He said the department deeply regretted the accident but there was little that could be done in the case of a flash fire involving high-octane aviation gasoline.

The Avenger was headed homeward on a training flight which had taken it across the continent. It was seen over Victoria September 25.

It crashed here Sunday just short of completing an emergency landing.

Two of the five men it carried died trapped in the flames which followed the crash. The others scrambled to safety from the overturned wreckage and suffered minor injuries.

The survivors were identified as PO. Adolph Chranows and PO. John White, both of Dartmouth, N.S., and L.S. Garfield O'Connor of New Westminster.

Home for the snub-nosed, single-engine aircraft, of a type converted by the navy for anti-submarine warfare, was Summerside, P.E.I.

The Avenger left Vancouver accompanied by three Sea Furies of the 31st Sea-Air Group, Summerside, but engine trouble delayed it at Rivers, Man., where it put down for repairs.

Court Releases Last of Sect

VANCOUVER (BUP)—A middle-aged Doukhobor mother will be back with her children in a small Sons of Freedom settlement near Nelson Wednesday night.

Mary Kazakoff, the last of 144 Doukhobors arrested September 8 at Perry's Siding for parading nude, was sentenced in Burnaby police court Monday to the time she had already spent in custody.

She is the wife of John Kazakoff of Shore Acres in the Interior.

In sentencing Mrs. Kazakoff, Magistrate Graham Ladner said that her "co-operative attitude" was shown in her interview with a provincial probation officer.

John Kazakoff also enlisted the aid of a Nelson law firm in asking leniency on the grounds that his wife was not in the September 9 parade in front of the rural school at Perry's Siding.

Another Doukhobor woman, Mabel Bawoolin, was also sentenced Monday to the time she had spent in custody.

The aged Freedomite was too ill to be brought into court from Oakalla prison hospital, and is to be sent home as soon as she is well enough.

The two cases had been remanded until Monday by Magistrate Ladner last Friday.

The trial of the 144 sect members is now complete, and RCMP are keeping a wary eye on the Kootenay district in fear of further outbreaks of violence and nudism.

Fatal Shot Accidental, Says Youth

KIMBERLEY, B.C. (CP) — RCMP said Monday that Darwin Laverne Sutherland of Kimberley has admitted that he accidentally shot a 19-year-old Kelowna, B.C., motorist whose body was found buried in dense woods near here with a bullet wound in the back.

Sutherland, who gave himself up to police here Saturday, was remanded without plea to October 12 when he appeared in police court charged with murdering the motorist, Edward Coelen.

Police said that when Sutherland surrendered to them he said he had accidentally shot Coelen while on a hunting trip and buried the body because he was afraid to tell police.

Coelen's half-buried body was discovered 10 miles north of here Friday night by RCMP attempting to locate the driver of an automobile parked nearby in the woods since September 22.

Police said Coelen apparently died from a .270-calibre rifle bullet wound in the back, probably on the day the car was abandoned.

Trieste Partition Pondered

ROME (Reuters) — Britain, the United States, and France soon will propose to the Italian and Yugoslav governments the partition of the Trieste free territory between them on the present zonal bases, an authoritative source said Monday night.

Under the plan, zone A, which includes the port of Trieste itself, and is largely Italian in character, would go to Italy. It now is under Anglo-American military control.

Zone B, predominantly Slovene, and now administered by the Belgrade government, would become part of Yugoslavia.

The Western powers decided that partition on the present frontier was the only realistic solution following the recent Italo-Yugoslav flare-up over the territory, the source said.

The long-simmering dispute came to the boil following a Yugoslav news agency report in August that the Belgrade government was re-examining its attitude to the Trieste problem.

This was interpreted here as inferring that Yugoslavia intended to annex her zone. Italy protested vehemently and moved up troops near her border with Yugoslavia.

Manchuria is half again larger than Texas.

Slide Probe Opened

VANCOUVER (CP) — More than 100 photographs were scrutinized Monday as Mr. Justice J. V. Clyne opened a hearing here into two landslides that partially destroyed the $5,800,000 Whatshan power plant August 11 and 16.

Mr. Justice Clyne is sitting as a special one-man commission appointed by Premier W. A. C. Bennett to investigate the slides. He is to try to find the cause of the damage; what technical advice was received by the B.C. Power Commission before construction of the plant; if the advice was acted upon, and other points.

The photographs show views of the plant site before and after the slides, which covered the plant's switch building and later wrecked part of the main hydroelectric building.

Unofficial estimates of damage range up to $500,000.

Death Penalty Intended For Communists in Iran

TEHRAN (AP)—Iran's government warned Monday that it is going to enforce the four-year-old outlawing of the Communist Tudeh party, with the death penalty if necessary.

The tough anti-Red talk came from chief prosecutor Hossein Azemodeh, whose forces Sunday made public a 20-page indictment that could bring the death by hanging of the Communists' former tacit ally, former premier Mohammed Mossadegh.

After weeks of questioning, Mossadegh was formally charged with trying to overthrow the monarchy and inciting the defiance of Shah Mohammed Reza Pahlevi which boomeranged to bring the premier's downfall.

Mossadegh during most of his 28 months in office allowed the Tudeh to flourish unchecked, despite the 1949 decree outlawing it. In return, the Reds swelled the street crowds who were the chief support for his oil nationalization program and his subsequent near-dictatorship.

Azemodeh, however, warned that anyone trying to revive the Tudeh or helping to set up Red cells will be tried by an army court and hanged.

The prosecutor pointedly directed his warning to "any person, military or civilian." Iran's corps of army officers is said to have been fertile ground for Red recruiters.

No date has been announced for Mossadegh's trial by court-martial.

Knowland Opposes Any Pact

WASHINGTON (UP) — Senate Republican leader William F. Knowland said Monday it would be a "mistake" to join with Russia in any non-aggression pact until free elections have been held behind the Iron Curtain.

Senator Knowland, who just returned from a world tour, said signing such a pact without free elections in Communist-controled countries would "permanently condemn the people of those nations to Soviet tyranny."

The administration is considering offering Russia a non-aggression pact in an effort to find out if Russia really wants peace and to end Soviet stalling on the German and Austrian peace treaties.

Officials have stressed, however, that the matter is only under consideration and that no decisions have been reached. Democratic leader Adlai E. Stevenson has also suggested a non-aggression pact to determine where the Kremlin really stands.

But Senator Knowland told a news conference such a pact "would not be peace with honor but another Yalta or Munich."

He said he had discussed the subject with President Eisenhower. But he said his statement was not "cleared" by the White House and that he spoke strictly "on my own responsibility."

He also said he is "very hopeful that there is a real chance of making substantial progress in the very near future" in prosecuting the war against the Communists in Indo-China.

Mechanical Heart Simpler, Cheaper

CHICAGO (AP)—A cut-rate mechanical heart costing only $190 was described Monday to the American College of Surgeons.

It pumps only 10 per cent of the normal flow of blood, but that apparently is enough to keep a person safely alive long enough for surgeons to open his own "vacationing" heart, free of blood, to repair defects in it.

This pump, a common commercial type, has been used successfully on dogs, and is being adapted to humans. It was reported by Dr. Morley Cohen and Dr. C. Walton Lillehei of the University of Minnesota medical school, Minneapolis.

Mechanical hearts and heart-lung machines have been used successfully on a few humans, but these machines are costly and complicated.

The new idea is based on discovery that dogs can be kept alive, without harm, for up to 30 minutes with a pump circulating only 10 per cent of their blood.

This is presumably also true for humans.

In dog experiments, the main veins bringing blood to the heart are clamped off, Dr. Cohen explained. A special plastic tube thrust through these veins draws off about 10 per cent of the blood collecting there.

The little pump pulses this blood into one portion of one lung, and collects the refreshed blood from a vein in the lung. Then the pump sends the fresh blood into the artery system of the body.

The entire living heart is bypassed.

Manitoba PCs To Be Given Leader Choice

WINNIPEG (CP) — Provincial leadership of the Progressive Conservative party will be decided at a convention in Winnipeg next June.

Decision to hold the convention was announced following a meeting of the party executive. Date and procedure for appointment will be decided later.

Likely contenders for the post include Errick F. Willis, present leader; Duff Roblin, Winnipeg South, and J. Arthur Ross, Glenwood, former member of the House of Commons for Souris constituency which was eliminated in the last federal redistribution. Mr. Ross was elected to the legislature in last June's provincial election.

Before the meeting, Mr. Willis had asked the executive to call a leadership convention next year so the rank and file could select another leader if they wished.

Keeping Busy Primary Aim

VANCOUVER (CP) — Canadian troops will be kept fully occupied in Korea this winter, the new commanding officer of the 1st Commonwealth Division said Monday.

Maj.-Gen. Horatius Murray, who has been making a flying inspection of Canadian military units before taking over command, said his most important task will be keeping his men busy.

"The men must be fully occupied at work or at play and they will be," he said.

Children Die In B.C. Fire

ABBOTSFORD, B.C. (CP)—Three children died early Monday when fire destroyed their home on the outskirts of Abbotsford, 45 miles east of Vancouver.

The children, two sons and a daughter of Mr. and Mrs. James MacDonald, were asphyxiated.

The dead: Karen, eight; Patrick, six, and Gordon, three.

A 15-year-old sister escaped by jumping from a second-story window. She suffered a fractured arm. The other children were trapped in upstairs rooms.

Mr. Macdonald escaped from a downstairs room. Mrs. MacDonald was away from the home on a week end visit.

Firemen said the fire started from an overheated kitchen stove.

Oddities

VANCOUVER (CP) — A thief who who stole a refrigerator from a home here during the week end will literally blow a fuse if he attempts to use the appliance.

The refrigerator, taken from the home of H. A. Faquier, cannot be used on city current, since it is of a five cycle, 110-volt type. If connected in Vancouver, it will blow the fuses.

WINNIPEG (CP) — George Chartrand is a sound sleeper. While he slept with his shoes on in a hotel room, somebody stole them.

Taste Better
Bake Better
BAKER'S CHOCOLATE CHIPS

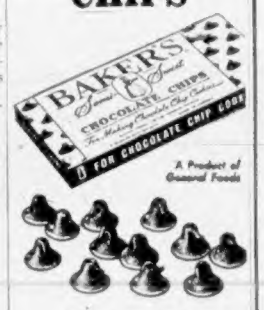

A Product of General Foods

The only chips with richer Baker Chocolate Flavor!

They stay firm through baking!

Perfect for favorite chocolate chip cookies ...and Baker's own Nut Bars!

Get some today!

Everything CHOCOLATE tastes best when it's BAKER'S

Lamb's
NAVY RUM
a staunch old friend

This advertisement is not published or displayed by The Liquor Control Board or by the Government of British Columbia.

Choose From
50
COFFEE TABLES

It's our Greatest Selection . . . the largest in B.C.! Call in and make your choice on our Mezzanine Floor!

A Few Outstanding Buys

Modern Style Coffee Table, 20x36 inches, full-length lower shelf, glass inset top. Solid hardwood, walnut or bleached finish.
19.90

Lovely Duncan Phyfe Coffee Table with double pedestal base. In rich walnut. A favorite value at only
28.50

Modern, Oblong Double-Deck Coffee Table with plate-glass top. In genuine laminated walnut or limed oak. ONLY
29.90

Duncan Phyfe Style with separate tray. It's **Deilcraft Quality** in lovely walnut. Outstanding value at
44.50

Fine Traditional-Style Coffee Table with hand-tooled leather top. 23x45 inches.
62.50

Choose from **Oval Duncan Phyfe style** with walnut veneer top, or oblong, walnut, modern style with lower shelf.
18.90

Standard FURNITURE
DENNYS OF VICTORIA

RIGHT THROUGH YATES TO VIEW

C&C
E1121
TAXI
NO NEED TO SAY MORE!

ACE-TEX
Weather Bond Shingles
Exclusive — Windproof
Free Estimates
VICTORIA ROOFING AND INSULATION CO.
848 Fort St. B 5331

"Our reunion started two years ago!"

"I came out from the old country nearly two years ago, to work in a big aircraft factory. I was making a fresh start in a new country, and, of course, I wanted to bring out my wife and little boy as soon as I could.

"My pay cheque said 'The Dominion Bank', so when I took it to The Dominion Bank branch near my lodgings, I decided to open a savings account there. I found the manager and his staff friendly and eager to help me. Making regular deposits became a pleasure, and I saw my account grow, week by week, until I had enough to bring my wife and son to Canada.

"My family's here now . . . and we're all looking forward to a happy and prosperous future. We have a new objective for our savings account at The Dominion Bank—a home of our own!"

This is typical of the experience of our many depositors. They have found, as you will, that thrift is a pleasure at The Dominion Bank. Remember, every savings account is an important account at The Dominion Bank.

Come in and talk to the manager. He will be happy to tell you about the Bank's many services . . . or offer you financial advice.

THE DOMINION BANK
82 YEARS OF SERVICE TO THE CANADIAN PEOPLE

A friendly welcome awaits you at The Dominion Bank.

R. A. Dykes, Branch Manager,
659 Yates Street

LISTENING IN WITH PORTABLE PETE

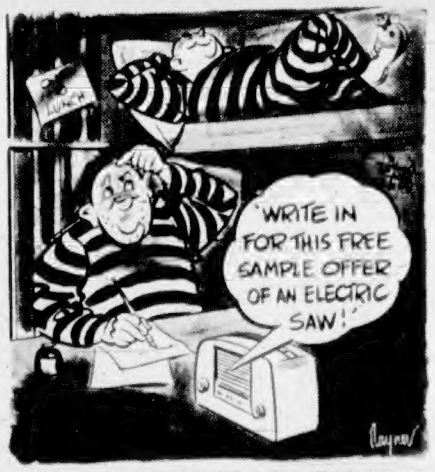

Football, hockey, baseball—follow them all *wherever* you are with a portable radio powered with "Eveready" Batteries. These amazing batteries are packed with more power to start with—and actually recover power between uses—to give more hours of better listening at lower cost.

"Eveready", "Nine Lives" and the Cat Symbol are registered trade-marks of

NATIONAL CARBON LIMITED

EVEREADY THE BATTERY WITH NINE LIVES

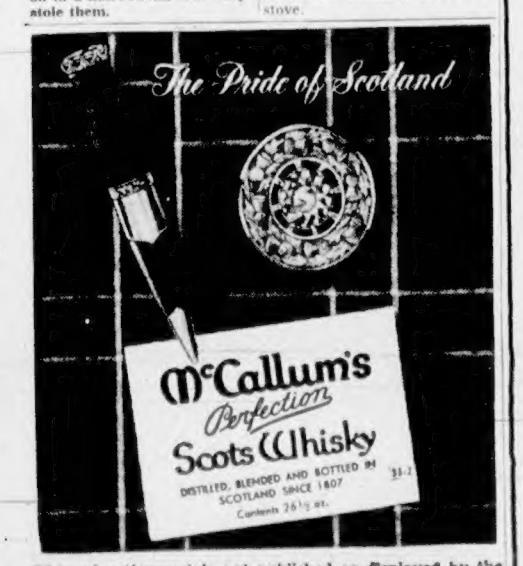

This advertisement is not published or displayed by the Liquor Control Board or by the Government of British Columbia.

1858 **The Daily Colonist.** 1953

AN INDEPENDENT NEWSPAPER, THE ORGAN OF NO CLIQUE OR PARTY

Published at 2631 Douglas Street, Victoria, B.C.

SETH HALTON, Publisher — SANDHAM GRAVES, Editor-in-Chief

Subscription Rates: Carrier delivery in city $1.00; carrier delivery in country $1.25. Mail Rates: Canada, Great Britain and possessions, Yukon Territory one month $1.25, three months $3.50, six months $7.00, year $13.00, United States $1.50 per month, other countries $2.00 per month. Authorized as second class mail Post Office Department, Ottawa.

TUESDAY, OCTOBER 6, 1953

Freight Rates Gesture

A POSSIBLE reduction of some $2,000,000 yearly in a general freight bill of $1,000,000,000 is not going to set the West on fire. If that is the limit of the Transport Board's concession, a 5 per cent reduction on basic western (but not "through") rates to apply in mid-November, this to be followed in January by some further tinkering if the transcontinental railways have their say, the result will be of much less importance to British Columbia than was the removal of the mountain differential a year or so ago. That took nearly half of a century to achieve, and amounted to some 3,000,000 yearly. In this instances four western provinces are to share in an assertedly smaller reduction.

Even with this insignificant concession, the transport board seems to have its doubts. It hastens to compensate the railways by giving them a 10 per cent basic rate increase in the busy provinces of Ontario and Quebec. There is little to suggest that the railways will lose one nickel piece on this exchange, or that any concession of importance is being handed to the West. The double-take in Ontario and Quebec could far outweigh the western cut per contra.

If this "Peter and Paul" form of exchange is the method that the federal transport commissioners — and the national government—are relying on for the equalization of rail freights in Canada the 20th Century is likely to be long in the lap of history before one level has been established across the country. To be reminded that the railways have another application pending for a 9 per cent increase in rates adds small comfort to the general picture. For three years in succession the railways have gone to the transport board asking for more. For the same period they have enjoyed increase after increase uniformly given in the face of every provincial protest. Rail subsidies now included, where does this process end?

Speaking from Experience

THE BEST judges of socialism are those who have sampled its incidence. They speak from experience, as contrasted with those to whom it is only a theory untested in their own lives. In Canada, for example, socialism on the national level, the only one wherein it could demonstrate its real merit or demerit, is merely a polemic expounded by the CCF party. Its practical application is a supposition.

Over in Great Britain the situation is different. There the people had six years of socialist rule, with measures introduced to enable the state to take over the running of numerous enterprises. The experiment was not an unalloyed success. So far from successful was it in fact that the trade union elements of the British Labor Party have voted against wholesale nationalization of industry and of land, the goal of the blueprint theorists of the Bevan school.

One hard-bitten worker put it succinctly when he said: "A boss is a boss, no matter whether he gets the job from the state or private owners." That is a fact glossed over, ignored or unthought of when advocates of socialism preach their policies here. Indeed the state, because it is impersonal, can be more indifferent than any private employer, as many manual workers in the United Kingdom have had cause to find out. The same critic, a coal miner, even went so far as to concede that sometimes private industry was the more reasonable to deal with.

The point worth noting is that the trade union workers of the British Labor Party speak from actual experience of state rule, not from the dialectics of manifestoes. One other union delegate, a postal worker, summed up the whole situation when he stated: "It is no use thinking everything is perfect in the garden once the state takes over. That just isn't so."

There we have the considered opinions of ordinary working men who knew at first hand what socialism in the form of state rule meant. Their views are worth heeding.

Mortgages as Security

IT WILL be interesting to see the reaction of the chartered banks in Canada to the government's invitation to them to waive fixed rules respecting real estate investments. Mortgages may be good and valid security to the individual who has cash to lend, and knows the equity, but up to now they have not been regarded as banking paper in the case of individuals. There have been both national regulations and established practices against bank lending of funds on real estate. Yet that seems to be the government's invitation to the banks, that they extend credit on national housing agreements, and so ease the pressure reported as currently blocking any material extension of housing projects under the present machinery.

Although it is wrapped up in disengaging language, is this federal request anything other than an invitation to the chartered banks to see through to a distant conclusion something that was announced as fixed government policy? It was the Dominion which set out to underwrite housing loans by a straight guarantee of the paper involved. The money came from private sources to complete small initial down payments, with federal guarantees operating then in blanket terms. The banks were not asked to find the money or to put themselves at risk in the process, and the government's own agency handled application of the policy. Extensive sums were involved.

In the years that followed "NHA" contracts became a feature of the housing program. Of late there has been comparatively little private construction of homes outside of the plan. Now, presumably, money available for NHA agreements is proving more difficult to attract in sufficient volume, and there comes Mr. St. Laurent's appeal to the banks. Apart from corporate holdings, real estate has been held at arms length by the Canadian banking system in the past, mainly because its values were too volatile. The government may have to talk fast to reverse that situation.

Readers' Forum

Letters to the editor on any topic of genuine interest are welcome if they are brief, accurate and fair. No letter will be inserted in whole, or in part, except over the signature and address of the writer. Unsolicited correspondence cannot be returned.

CLUB WOUND UP

Sir,—Referring to the British Public Schools Club, which I have seen mentioned frequently lately in connection with proposed liquor laws, May I, as an erstwhile vice-president BPSC point out that there has been no such club for years. I believe, in pointing this out at this time, it can do no harm to the present proprietor of our old building, who I understand runs a very well-reputed club.

To explain further and also to point out an inane law, I would mention that the British Public Schools Club never had a liquor or locker license until, as the result of war and members' financial "casualties" it was seen that we would have to sell out. To facilitate this we obtained a license, which to my knowledge was never used by us.

When we sold we found that we had to hand on the name with the liquor license to the new owner. Now, I say let us change absurdities like that. For years I have had to explain the misnomer to overseas newcomers and others. F. SAXTON-WHITE,
Southgate Apartments, Victoria, B.C.

PRICE-WAGE SPIRAL

Sir,—Does the whole public of Canada stand to gain or lose if one group of workers succeeds in raising the prices of the goods produced by that group? That problem must be considered by the Canadian public in view of the recommendation by the Canadian Congress of Labor that its 370,000 members seek wage increases as a means of boosting purchasing power.

The congress is one of the country's most important trades union groups. At its Montreal convention the congress, stating that there is an overabundance of goods in Canada, urged higher wages for members to enable them to consume this surplus. But if there is an overabundance of goods, it is not because prices are now too high? And would higher industrial wages, which can only mean higher prices of Canadian-made goods, do anything but add to the surplus of goods?

In the first six months of this year Canadian labor income reached the record high of $5,669,000,000, a gain of 10 per cent over the previous year. If goods are not being bought by Canadians, is it due to lack of labor's purchasing power or because our goods are being priced right out of the domestic market?

Leaders of organized labor, of course, are primarily concerned with the interests of their own group. But they cannot disregard the interests of the whole public. Wage boosts would provide a temporary advantage for their own group but is it not faulty economic logic to argue that this would be in the national goods? To maintain prosperity the country needs lower prices. Can lower prices result from higher industrial wages at this time?

C. J. HARRIS, Secretary,
The Canadian Unity Council,
Room 4, 207 College Street, Toronto 5, Ont.

BUS STOPS

Sir,—According to the city engineer it would not be dignified to have seats at bus stops with a few words of advertising. It is less dignified to see elderly people and young mothers with babies in arms, also people crippled with arthritis standing for sometimes 20 minutes, where a seat would be welcome. We would cover up the advertising, I assure you, with smiles and also bless the giver of the seats, even if we can't buy the product advertised. "Be ye kind one to another," the Master said. This will be kindness, if the people of Victoria see to it that this matter is not left in the hands of one man; also save the taxpayer $40 per seat.

AGNES L. BLANEY,
422 Kingston Street, Victoria, B.C.

HEROES OF THE TARIFF EVEREST

World Copyright by arrangement with the Manchester Guardian

Thinking Aloud

Gerald Waring

"... of shoes—and ships—and sealing wax—of cabbages and kings."

By TOM TAYLOR

I AM not overly preoccupied with the subject, it does not obsess me, but this business of pubs and drink is maybe worth a line or two.

So many amusing things are said about it.

For instance, the "shining example" of old country methods. I wonder if all those who extol the British system have personal acquaintance with it? I wonder if they know how its licenses are issued and controlled? How do they know there is no favoritism or graft? Have they a file from Scotland Yard on the subject?

Or do they just base their ideas on the movies?

The kind, for instance, that show the vicar entering the country pub, downing a tankard-full, and then having a nice comfy game of darts. Lots of folk, I fear, have been bemused by this picture. But country inns and city saloons are not necessarily synonymous.

* * *

Oh, there are pleasant pubs in British cities, too. Not so very long ago I had a lovely roast beef dinner in one of them, a solid meal that would enhance the kind of beer pubs we are in for. Yet even there the atmosphere wasn't precisely the same as that in the old Oxford tavern I sampled the week before, or the Highland inn I savored the week after.

This is a distinction to be noted by those without personal experience of British pubs.

These are not all redolent of sweetness and light. Heavens, and regrettably, no. Some of them are little better than wide-open saloons designed solely to serve drink and more drink, period.

There are British pubs you might enter with anticipation and without a backward thought; but there are some you would shun like the plague.

* * *

This isn't an indictment of the proposed liquor reform; it was badly needed and at last some sense is going into the sale and consumption of ales and liquor. In point of fact, since it's one of the trickiest problems to handle imaginable, the present government deserves a pat on the back for its intentions.

Some of these won't work out as thought and may have to be changed; there will have to be a process of trial and error.

One thing I think rather invidious is that the new-style pubs will be beer pubs only. This means, in practice no matter what it means in theory, that the man in working togs won't be able to get a drink of hard liquor. No fellow in blue jeans and dirty face is going to stroll into a classy hotel cocktail bar, not very often anyway.

That aspect, then, is unfair.

Getting back to the British system, however. It is advocated that we should adopt it "holus-bolus."

Do you know what this would invite? Well, it might result in say 20 pubs between the Crystal Garden and the Roundabout, and maybe another dozen up the first few blocks of Fort Street. Et cetera, et cetera.

Is that what these proponents of the British pub want?

Now as I say I'm not arguing against the new liquor deal. All I'm trying to do is restore somebody's perspective. Let's take this pub problem calmly; the movies don't paint the whole picture.

Reports from Ottawa

THE aircraft detection instrument which will be used in the "McGill Fence" across the Arctic is still top secret, but enough is known to assess it tentatively as the greatest advance in aircraft warning since radar itself.

It's a comparatively small electronic device which will warn of an aircraft overhead. That's all it does. Unlike its parent, radar, it doesn't reveal the height or identity of the plane. And it takes two of the instruments to disclose the aircraft's speed and direction of flight.

But on the other hand, it's far less costly than radar. It would be fantastically expensive to establish a radar station every 300 miles across the Arctic wastes. For one thing, 300 to 400 men and women are needed to operate each station. But the McGill fence instrument is entirely automatic. It can be installed, turned on and left. The only attention it needs is occasional inspection and overhaul by a traveling crew of technicians.

The establishment of, say, three lines of such instruments across the Arctic is entirely feasible from a cost standpoint. Any plane coming within range of one of these electronic eyes would immediately lose the advantage of secrecy, and as soon as it came within range of the second or third lines of such instruments, its speed and direction of flight could be calculated.

* * *

When a military force makes camp in hostile territory, the commander stations pickets around the camp. Their duty is to raise the alarm if the enemy tries a sneak attack.

The McGill fence would be the picket line of the radar screen which now protects vital targets in both Canada and the United States. It would advise the radar stations by microwave signals of the presence of aircraft, and it would do this three to four hours before the fastest Russian bomber could fly from the fence to the radar line.

The value of such early warning is obvious. Speedy jet interceptors could be in the air waiting to pounce on the intruder when he was pinpointed by radar. And cities which are likely targets for Russian bombers would have hours of warning instead of perhaps only minutes.

* * *

The concept of "passive detection" is part of the Lincoln Plan for continent air defense developed for the U.S. government by radar experts at the Massachusetts Institute of Technology. But the MIT men only pointed to the need for robot warning devices in the Arctic. They didn't invent such a device.

Prof. G. A. Woonton of McGill University and physicists of the Defense Research Board of Canada did. Prototypes have been manufactured, and are being tested. The success of the tests may be judged from the description of the instrument as "a perfectly wonderful gadget" which does everything it's claimed to do. It gives the radar stations far to the south all the warning they need to get ready to receive unwelcome guests.

Like most scientists, the chairman of DRB, Dr. O. M. Solandt, tends to be conservative in his statements on scientific matters. But of the McGill fence he says enthusiastically that "This is likely to constitute a considerable advance in our capacity for protection against air attack."

Delayed Reports

(From Saturday Night) —

SOME people may find it useful to know that in 1951 the average income of the residents of Trail and Kimberley, the mining communities in British Columbia, was higher than that in any other Canadian city, but for most of us the information is of little more than academic interest by this time. The details on incomes in various parts of Canada in 1951 are given in the latest edition of Taxation Statistics, published annually by the department of national revenue. It takes two years, apparently, for the stately machinery of the department to grind out this sort of information, much too late for it to be of any practical value to manufacturers and others who could put it to use if they got it in good time.

There is no reason why there should be a delay of nearly two years between the collection of information and its publication. The revenue department is by no means the only offender; indeed, it is the common practice of provincial as well as federal governments to dawdle over reports and statistics—a lethargy which contrasts strangely with their grim speed in the checking of such things as tax returns. Large corporations are able to produce quarterly reports dealing with a vast amount of detailed business, and in a few cases government agencies do the same thing—proof that the annual reports need not be so many months in the making.

Fun, Fact and Fiction

Though the ice is getting very thin under the old news story about the salesman whose car was robbed of 20 shoes, all for the left foot, it turns up in San Francisco as 20 ice skates ditto.

* * *

A clergyman and a Scotsman were watching a game together. The Scottie continually took nips from a bottle and the clergyman, unable to restrain himself, finally said: "Sir, I'm 69 years old and never in my life have I touched alcohol."

"Well dinna fash yourself," replied the Scottie. "Ye're nae ginna start noo."

An eccentric actor was strolling down Hollywood Boulevard on the hottest day of the year, nattily swathed in a heavy blue overcoat. An old lady tourist blinked, then asked: "Young man, why are you wearing that blue overcoat on a day like this?"

"Because," whispered the ham, "I look terrible in brown."

* * *

A survey indicates that women drive faster than men, which could be true, since women usually haven't anybody in the back seat telling them to slow down.

Under the Clock

BY RAY BAINES
City Hall Reporter

"WHAT'S the connection?" a friend at City Hall asked the other day. "How come you cover civic affairs during the day and plays at night?"

"Just lucky, I guess," was my foolish answer. I said a person could have more than one interest, especially when his boss tells him to.

But maybe there is a connection. Actors are people and so are aldermen. Plays are written about human problems and city councils deal with them.

A city council meeting has drama and, more often than not, it has comedy—not always intentional. It has its stars and its supporting players. When an alderman timidly introduces an idea and another, more colorful, takes over and pushes it through, council has its "scene stealers."

Councils have been known to have "rehearsals" when a group of aldermen meet early as a caucus to ensure a favorable vote on a controversial issue.

New aldermen even get stage fright and forget their "lines" when faced with a hostile audience. Theatre lingo creeps into conversations about the hard realities of civic affairs. I've heard civic officials called "bad actors" and "clowns" by people who voted for someone else.

There are performers who specialize in comedy—with worn-out gags about worn-out by-laws—and those who play "heavies" with scowling forecasts of financial doom.

Quite often the "lead" in a particularly lively meeting is the one who gets the better of the "villian" in a heated exchange of dialogue. "Reviews" of his performance are read with great interest by himself and his fellow players. Council even has its "hams."

City council meetings have had packed houses and audience reaction. Former Mayor Percy George once pounded his gavel vainly for order when an alderman received an ovation for his curtain speech.

It's all there—drama, humor, even farce. I've often heard a discussion referred to as "a farce."

Sure, there's a connection. I was going to tell my friend when I looked him up the next day, but he spoke before I had a chance:

"Brother, what a performance that was!" he said on his way down from a city council meeting.

The Packsack

OF GREGORY CLARK

A TEXAN who has just completed a motor trip across most of Canada says that the only thing that strikes him adversely in this country is the poor sense of public health that is evident in far too many of our restaurants, quick lunches and lesser eating places.

"The counters and tables," he says "are usually sticky. This is natural, because the waitress merely gives the table a wipe with a rag already sticky. If you look over the counter to the serving table, you will see it all messed up with spilt things like milk, butter, crumbs, bits of everything on the menu. In some of the States, of course, you can find the same conditions. But by and large, the sense of public health in most of the United States is far sharper than in Canada.

"That public sense is not on the part of those engaged in the catering and restaurant business. It is on the part of the eating public themselves. They just won't patronize a restaurant that is not consciously spotless and tirelessly tidy and clean. This feeling is partly due, I imagine, to the polio epidemics that have frightened the public and galvanized the civic and state public health authorities to pretty drastic action in recent years. Besides this, there is in the States a powerful support to public health and cleanliness in the publicity and propaganda of the food industry, which you can see in those mouth-watering color advertisements in the popular slick magazines. That advertising penetrates into all levels of our community. So I don't blame the Canadian restaurants and quick lunches that have offended my sense of public health. I blame the Canadian public. Those sticky joints wouldn't be in operation if the Canadian people were more particular."

Public health laws are one thing. Their enforcement is quite another. But public opinion is the real control so far as our places of refreshment are concerned. If we are content, far be it from the trade to throw its money around. To be finicky costs more.

With the Classics

All the great things of life are swiftly done,
Creation, death, and love the double gate.
However much we dawdle in the sun
We have to hurry at the touch of Fate.

—John Masefield.

Stronger National Voice Urged For Tourist Association's Work

Leo Dolan, director of the Canadian government Travel Bureau, heralded the Canadian Tourist Association in an address Monday at the Oak Bay Beach Hotel.

"I wonder if we are paying too much attention to convivality and not enough attention to the aims and objects of the association," he said.

"This association should speak with a national voice for the benefit of the tourist industry. It is a $300,000,000 industry and a national voice of only 200 members is not enough," he said.

He said he knew the association had grown from 37 members, but that still wasn't enough.

"Next year we should go after a 400 membership for the association and make it a real Canadian institution," he said.

He asked for a more impressive and determined leadership on behalf of the association. He wanted to see everyone go back with the idea of instilling Canadianism wherever they go.

We should preach for greater interest in the things that are Canadian, he said.

He praised the association for its part in seeking conservation measures.

"If we don't conserve our forest wealth we will have no fishing, no hunting and no tourist industry," he said.

"We have to protect our industry as other industrial associations protect theirs."

He paid tribute to George I. Warren, commissioner of the Greater Victoria and Island Publicity Bureau.

Mr. Warren was the only man at the convention who was one of the founders of the Canadian Tourist Association.

B.C. To Build Visitor Trade

British Columbia will not take a back seat to any province in Canada, Minister of Trade and Industry Ralph Chetwynd told delegates to the Canadian Tourist Association convention Monday.

"We have to blow and toot our own horn," he said. "The time has come when we really have to be salesmen."

"We really have to go to work and try and attract visitors within our own borders and from without."

BID FOR VISITORS

He said British Columbia is going to make a far greater effort for tourist business than it has in the last year or so.

"I intend to get a little more money from the treasury to really help put this visitor business on the map," he said.

He was speaking at a dinner held in the Empress Hotel ballroom, where delegates and their wives were guests of the province.

He reported that far more people visit British Columbia in a year than the province has population.

MAY COME TO STAY

Every person that comes into B.C.'s borders from somewhere else may see something they like and come to stay. Then he will help us build up our industry, Mr. Chetwynd said.

"It is the duty of the government to do everything we can to bring people here by any means we can," he said.

Ralph R. Moore of Edmonton, deputy minister of economics for the Alberta government, who was elected Monday for his second term as president of the CTA, told delegates of excellent co-operation between Alberta and British Columbia with regard to the tourist industry.

He was presented with a gavel, carved from a burl of a redwood tree 2,000 years old, with the compliments of the citizens of the Redwood Empire.

Victoria Mayor Claude L. Harrison said Vancouver Island is a wonderland that has never been developed properly.

E. G. Rowebottom, deputy minister of trade and industry for British Columbia and chairman of the banquet meeting, told how those connected with the visitor industry appreciated the tremendous efforts of the transportation companies in promoting the tourist industry.

Hendricks, New York, of Time magazine; R. M. Firth, consul-general for New Zealand at San Francisco; Leo Dolan, director of Canadian Government Travel Bureau; and Dr. George Worthington, Vancouver, only life member of the CTA at convention.

Delegates Pursue Silver Coho

Thirty delegates to the Canadian Tourist Association convention spent Monday afternoon seeking the elusive coho at Cowichan Bay.

Several succeeded in landing the fighting silvers on light tackle and bucktail flys.

A. W. Becker, of Becker's Bungalows at Banff and Jasper, beamed when he landed a 10-pound coho after a big battle. His smile widened when he was awarded a trophy, donated by the Victoria and Island Publicity Bureau, for having boated the biggest fish.

A six-and-one-half pounder won second prize and a souvenir totem pole for C. H. Millbourn, Toronto, president of the Canadian Restaurant Association.

D. E. Longmore of Montreal landed the third biggest fish.

PENSIONERS MEET

The Victoria Aged Pensioners' Association meets Tuesday in the Knights of Pythias Hall at 2 p.m. Several new members will be initiated.

PTA News

Frank Hobbs Group To Hear Darimont

George Darimont will be guest speaker at a meeting of the Frank Hobbs Parent-Teacher Association at its regular meeting Wednesday at 8 p.m. in the school. The topic of his address will be "Your Children's Health."

Further plans for the fall fair to be held on October 30 will also be discussed.

* * *

Because of the building program now in progress at Mount Douglas High School the regular monthly meeting of the school's PTA scheduled Wednesday has been canceled. The next meeting will be held on November 4.

* * *

Sir James Douglas PTA will meet in the school auditorium Wednesday at 8 p.m. John Gough, municipal inspector of schools in Greater Victoria, will speak on Interpreting the Modern School to the Parent.

Perfume That Clings

Q.—Dear Claire: I adore perfume, but for some reason or other its fragrance just does not last on me. I have told several of my friends that I want a new perfume, but first I must find out about a lasting one.

—Mrs. A. W.

A.—A particularly good idea for women who claim that perfume does not "stay with them" is a brand new fragrance medium by Houbigant called Liquid Skin Sachet. It smoothes on the skin very easily and lingers longer because of its sachet base. It has a slower rate of diffusion and evaporation than any other type of fragrance. Try this Houbigant Liquid Skin Sachet. Available in 3 famous fragrances: Chantilly, Quelques Fleurs, Le Parfum Ideal. Only $2.

By Prices, Roads, Fishing

Tourists Irked

American tourists appear satisfied with courtesy, accommodations and meals in Canada, but they are critical of the prices, roads and fishing.

This information was disclosed Monday by Leo Dolan, director of the Canadian government Travel Bureau.

His department recently sent a questionnaire to tourists who had applied for information at his office during the tourist season.

SOME COMPLAINTS

Accommodation was satisfactory to 1,021 and unsatisfactory to 245. Meals were satisfactory to 1,922 and 32 complained. Courtesy of Canadians in supplying information was satisfactory to 8,086 and only 110 complained.

Fishing is not as good as it used to be in the opinion of 164 who complained of the fishing. There were 421 who thought fishing satisfactory. There were 133 who thought prices were too high and 140 who were satisfied.

ROADS CRITICIZED

More tourists complained about the roads than thought they were satisfactory. Seven hundred and twenty-six complained and 705 were satisfied.

Cars Damaged In Triple Crash

A three-car collision on Gorge Road near Jutland Monday night caused medium damage to one car and slight damage to the other cars involved.

Thomas McEwan, Coronation Avenue, Duncan, driving west on Gorge Road, stopped in a traffic lane and Morey H. Futcher, R.R. 1, Metchosin Road, driving in the same direction, collided with the rear of the McEwan car. Leonard W. Harman, 3080 Wascana Avenue, then ran into the rear of the Futcher car.

The Futcher car received medium damage.

No one was injured.

ASTHMA

Thousands have used "Davis Asthma Remedy No. 7885" to relieve the frequency and severity of Bronchial Asthmatic attacks. Many testimonials. Try it today—2 weeks' supply (84 doses)—$3.00. At all druggists.

In Tourist Association Resolution

Airport Improvements Sought

A resolution urging improvement in Canadian airport facilities and another to encourage inter-provincial travel were passed Monday by the Canadian Tourist Association.

The association met here for the final phase of a western conference held three days last week in Vancouver.

The resolution committee reported that with increased air travel to and from Canada, airport facilities are inadequate.

The resolution regarding inter-provincial travel contained a rider that the association obtain statistics on the "ultimate destination of American visitors."

REPORT HEARD

Earlier the delegates heard a report from Mrs. Florence G. Montgomery, managing director of the B.C. Restaurant Association and chairman of the tourist association committee on Canadian cuisine.

She said the result of questionnaires showed the majority of American visitors were satisfied with Canadian food, but many offered suggestions regarding prices, variety of dishes, more fresh fruits and salads. A large number complained about the condition of rest rooms in Canadian eating places.

Mrs. Montgomery reported "excellent improvement" in Canadian cusine, with regional dishes being featured in various parts of Canada, since the committee was formed in 1950.

NO FRESH SALMON

During discussion of Mrs. Montgomery's report, several delegates complained that it seemed impossible to obtain fresh B.C. salmon in B.C. restaurants.

Dr. W. Ross Upton, from the Calgary Chamber of Commerce, told the convention he could never find good, fresh grilled salmon in B.C.

He said he tried several Vancouver restaurants and the steamship dining room and could get only frozen salmon. P. D. Paterson, president of the Canadian Restaurant Association, told the meeting he had had a similar experience in B.C.

Alberta's deputy minister of economic affairs, Ralph R. Moore, was re-elected president of the Canadian Tourist Association at the convention.

Vancouver Island directors E. D. Rowebottom, B.C.'s deputy minister of trade and industry, and George I. Warren were re-elected.

V.I. Teachers Attend Workshop

Sixty teachers representing all teachers' local associations on Vancouver Island, attended an experimental workshop at Cowichan Lake on Saturday.

The purpose was to provide teachers with an opportunity to better acquaint themselves with the B.C. Teachers' Federation, district council and local association affairs.

The program included discussion on public relations, BCTF policies, local association planning, and BCTF and district council organizations.

The workshop was sponsored by the public relations committee of the BCTF and the south Vancouver Island District Council.

Victoria delegates were J. G. Wallace, president of Greater Victoria Teachers' Association; W. D. Oliver, chairman of the public relations committee of Greater Victoria, and C. F. Goulson.

French Critic Visits College, Speaks on Art

Students of French at Victoria College received a treat Monday when the cultural attache of the French Embassy at Ottawa gave them an illustrated lecture in French on the meaning of modern art.

He is Jean Mouton, who, with his wife, paid a short visit to Victoria over the week end.

ART CRITIC

As well as having a diplomatic career, Mr. Mouton is an art critic and has written several books and numerous articles on painting.

While in Victoria he was entertained by Dr. and Mrs. Harry Hickman at whose home he met several French government scholarship winners.

Included in this group were Dr. and Mrs. Hickman, Dr. Gwladys Downes, Dr. Ronald Oldham and Mr. and Mrs. Gordon Tracy.

Before leaving the city, Mr. Mouton made the college a gift of $100 worth of French books.

Do FALSE TEETH Rock, Slide or Slip?

FASTEETH, an improved powder to be sprinkled on upper or lower plates, holds false teeth more firmly in place. Do not slide, slip or rock. No gummy, gooey, nasty taste or feeling. FASTEETH is alkaline (non-acid). Does not sour. Checks "plate odor" (denture breath). Get FASTEETH at any drug store.

Los Angeles Records 101

LOS ANGELES (AP) This city recorded its hottest day of the year Sunday. At the airport the temperature was 101. The weather bureau blamed conditions on a high pressure over Nevada, which forced hot desert air westward. It was 103 at Culver City, San Gabriel and Thermal.

The RITZ
1048 WEST GEORGIA ST.
A COMPLETE CHOICE OF WELL-APPOINTED AND FULLY SERVICED APARTMENTS AND HOTEL ROOMS AT MODERATE RATES
John H. Evans, Manager
VANCOUVER B.C.

• Frigidaire Porcelain Pair
• Automatic Washer and Dryer
SEE THESE TWO AMAZING UNITS IN OPERATION IN OUR STORE!
Bring in Your Soiled Clothes for a FREE DEMONSTRATION!
W. R. MENZIES & CO. LTD.
SINCE 1909
911 FORT ST. PHONE E 1112
Plumbing Heating and Appliance Centre

The Agents of the
NEW YORK LIFE
Insurance Company
are good men to know
LIFE
GROUP
ACCIDENT &
SICKNESS
FAMILY
HOSPITALIZATION
British Columbia Branch Office,
New York Life Insurance Company,
597 Burrard Street
VANCOUVER, Phone MA. 7364.

Strike the right note

The good host strikes the right note by serving Scotch Whisky; it is the drink most appreciated by his guests. Make your choice "Black & White" and you will add an extra touch of quality to your entertaining. How could it be otherwise when the pick of the finest Scotch Whiskies are blended in the special "Black & White" way.

BUCHANAN'S
'BLACK & WHITE'
SCOTCH WHISKY
The Secret is in the Blending
By Appointment to the late King George VI
Scotch Whisky Distillers James Buchanan & Co. Ltd.
Distilled, Blended and Bottled in Scotland
CONTENTS 26⅔ OUNCES
This advertisement is not published or displayed by the Liquor Control Board or by the Government of British Columbia.

You can count on long battery life with
*CHRYCO POWER-LINE BATTERIES
PROTECTED AGAINST CORROSION—CRACKING AND SHORT CIRCUITS
• CHRYCO Safety Valves eliminate over-filling and damaging corrosion.
• New CHRYCO Hard Rubber Cases withstand severe road shocks.
• Tough CHRYCO Separators prevent short circuiting—Heavy Grid Plates assure long cell-life.

NEW RUBBER CASE
STANDS UP TO ROAD SHOCK
*A trademark of the Chrysler Corporation of Canada, Limited
Let your Chrysler-Plymouth-Fargo or Dodge-DeSoto dealer service your present battery. When you need a new battery—insist on a CHRYCO.
CHRYSLER CORPORATION OF CANADA, LIMITED
PARTS DIVISION WINDSOR ONTARIO

Logging is a risky business, but

Cutting down trees is dangerous work—if you get careless. It isn't easy to fight carelessness, either. It takes time and patience and unflagging determination. It takes real teamwork.

In the last six years, British Columbia has shown the world what real teamwork can accomplish. Logging accidents in this Province are down 41% over 1947. Log production has increased 18% in the same period. This outstanding record has been achieved through the combined efforts of employers and employees, the International Woodworkers Union, the B.C. Loggers' Association and the Workmen's Compensation Board. All have worked together. All deserve a full share of credit.

During the past week B.C.'s entire forest industry has been observing Forest Products Safety Week. We at Columbia Cellulose are proud of our own good safety record both in mill and woods operations. We pledge our continued efforts to make every week safety week—and every year a safer year in the forests entrusted to our care.

COLUMBIA CELLULOSE
COMPANY LIMITED • PRINCE RUPERT, B. C.
A subsidiary of Canadian Chemical & Cellulose Company Ltd.

WORKER
MANAGEMENT
I. W. A.
B.C. LOGGERS' ASSOCIATION
GOVERNMENT

...THIS TEAM HAS MADE IT 41% SAFER IN JUST 6 YEARS!

Driver's Trial Opens In Saanich Fatality

Crown counsel's question to a witness whether flares were carried on a flat-deck truck involved in a Saanich accident brought strong objection Monday from defense counsel for Robert Gregory-Allen.

Defense counsel Hugh Botterell told assize court that flares and flags are not required except on fast highways, those gazetted by the public works department and in unorganized territory.

NEGLIGENCE CHARGED

The 24-year-old, red-haired driver is charged with criminal negligence. It is the first case to be heard before Mr. Justice H. S. Woods of Vancouver in fall assize court here.

Crown counsel W. H. M. Haldane, QC, told an all-male jury in his opening remarks that the facts of the case showed that the accused had been careless to an extent where he should be punished.

"You are not here on a manslaughter case," he said. "The truck was parked on the roadway and the accused left it unlighted, unguarded, and left no warning sign."

STRUCK BY CAR

Gregory-Allen was the driver of a truck which was left on Blenkinsop Road in Saanich on February 25. During the evening a small car struck the vehicle, overturned, and a woman passenger was fatally injured.

The protested question was put to William Robert Kay, swamper on the truck involved. He told the court of when the truck stalled, of efforts to start it going north on Blenkinsop, and of parking the vehicle just beyond Symond Road intersection.

No lights were left burning because it was daylight, about 5.30 p.m., when the truck was left, Kay said.

He told of two white pieces of two-inch by 12-inch paper that were placed horizontally on the end of the deck. The adhesive paper was that taken from a deep freeze delivered earlier in the day, Kay said.

"Gregory-Allen and I both agreed that the truck was far enough off the road for oncoming traffic," he said.

Service station attendant Dennis William Grove, 1046 Balmoral, who attended the truck before it was left for the day, told the court he parked his truck behind the flat-deck. He said nothing on the back end to attract his attention, he said.

DRIVER TESTIFIES

Harry G. Mills, of Prospect Lake, driver of the Austin car, said his passenger, Eva Michell, was sitting on his right in the front seat. He estimated he was traveling between 25 to 30 miles an hour.

"I noticed an object about 35 feet in front. I didn't recognize it in the process of braking and swinging sharply to the left. There was a crash and the next I knew I was being helped out of the overturned car," Mills testified.

The object was a rusty dirty thing standing on the road, he said. It blended in with the surrounding scenery, he said in answer to a question.

Mills will be cross-examined Tuesday by defense counsel.

LONDON (Reuters) — Two Yorkshiremen will set off from here Monday to walk around the world. They expect to be back in about five years. Kenneth Clough, 29, and Thomas Booth, 30, will start their journey from the 44th shoe and leather fair which was opened Monday. Their objective — besides seeing the world — is to advertise a brand of shoe soles.

Court Fines Driver

A fine of $35 or in default five days imprisonment, was levied against Douglas H. Hilton, 1755 Helen Road, when he pleaded guilty to driving without due care and attention.

The charge arose out of an accident at Cook and Bay August 3. Hilton's car swerved to miss another and collided with a telegraph pole.

For exceeding a 30-mile speed limit on Burnside Road, Charles William Collette, 1054 Amphion was fined $25.

The court was told that Collette was paced at 50 to 55 miles an hour at 6.40 p.m. September 25.

Fruit Trees Well Laden

SOOKE — Farmers in the Sooke district have reported a bumper harvest of tree fruit this season.

They announce that the apples are exceptionally large and that the Bartlett pear and Italian prune trees are loaded to capacity.

Truck Driver Fined $35

A truck driver was fined $35 in city police court Monday when he was convicted by Magistrate H. C. Hall on a charge of careless driving.

Evidence was given that Karnel Singh was driver of a wood truck involved in collision with a B.C. Electric truck at Bay and Government September 21.

Police said Singh drove into [illegible] the light was amber.

George Gregory appeared for the defendant.

Adult Studies Set

Many of Victoria's adult population will return to school this week.

They will be taking advantage of numerous courses offered by the Greater Victoria evening classes, under the auspices of the board of school trustees.

The reasons for taking the courses are as many as there are students. One wants to learn a new trade; another a hobby; a newcomer to Canada wants to brush up on his English; still another just wants to further his education.

Oak Bay Junior High School and the Fairey Technical School were bustling with activity Monday night as 16 1953-54 courses officially got under way.

More courses will start this week at various Greater Victoria schools.

T. G. Clinton M. W. Park

The Imperial Life Assurance Company of Canada announces the appointment of T. G. Clinton as Manager of its Victoria Branch, 1020 Government Street. Mr. Clinton brings to his new position a highly successful life insurance service record achieved as a representative of the Company's Southern British Columbia Branch.

M. W. Park, former manager at Victoria, has returned to Ontario where he had earlier been engaged in sales and management capacities with The Imperial Life. He is now associated with the London Branch.

AEROWAX SAVES RE-WAXING!

T. H. BURNS & CO. LTD.
415 CENTRAL BUILDING — G 8137-8
Investment Dealers and Stock Brokers
Canada Savings Bonds, Series S, 3¾%, Due 1965
Canadian Investment Fund, Yielding Approx. 4.35%
Telephone or Electric Power Co. Shares, from 4.80%-5.10%
Torquil H. Burns, Managing Director

ANOTHER 10% PROPERTY
A commercial corner on an important street with a 3-story building, well located for increment in value, yielding over 10% net on $120,000.00.
Apply to JOSEPH SMITH
A. BERNARD & CO. LTD.
629 Fort St. G 9335

BONDS STOCKS GRAIN
Established 1857
COMPLETE QUOTATIONS AND STATISTICAL SERVICE
JAMES RICHARDSON & SONS
Government at View Telephone Garden 1158

The Bell Telephone Company of Canada

Offer of Additional Shares

The Company has announced a proposed offer to shareholders of record as at September 24, 1953, of rights to subscribe for additional stock at $31.50 per share, in the ratio of 1 share for each 5 shares held. "Rights" will be mailed to shareholders on or about October 5, 1953 and will expire on October 30, 1953.

We offer our facilities to investors to —
(a) Exercise their "Rights"
(b) Purchase additional "Rights" or shares
(c) Sell all or part of their "Rights" or shares
Details will be handled by our nearest office.

Additional information will be furnished without cost or obligation.

DOMINION SECURITIES CORPN. LIMITED
Established 1901
612 View Street, Victoria — Tel. Garden 5842

Let's Entertain*
And Don't Forget
French's

For a variety of practical recipes send 10¢ for a copy of the new edition of "Culinary Art" to Reckitt & Colman (Canada) Limited, Department FR, 1000 Amherst St., Montreal.

*HERE'S ONE WAY
Good Companions: the tastiest and easiest of snacks can be planned with ready-cooked and canned luncheon meats, cuts from the left-over roast and cheese slices with white, brown, rye bread or rolls. Use plenty of French's mustard as a lively relish.

French's Prepared Mustard is smooth and creamy, and brings out extra flavour in foods. Smart hostesses always serve French's because they know their guests prefer it.

GOLDEN APPEARANCE • GOLDEN FLAVOUR • GOLDEN QUALITY

Outperforms them all!

Westinghouse LAUNDROMAT Automatic WASHER

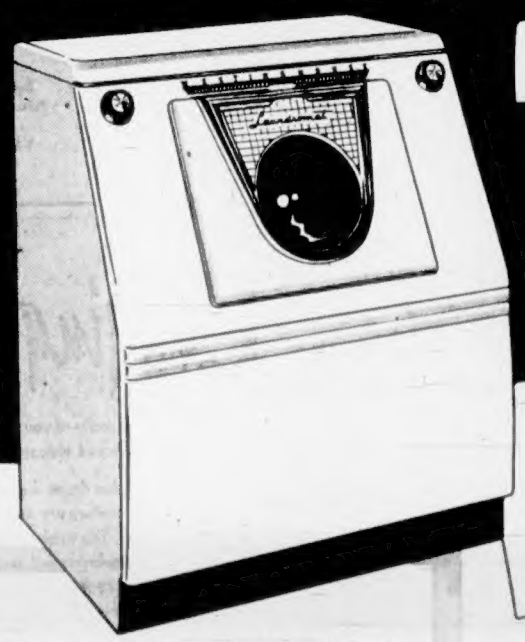

and priced so low at only $389.50

Learn why your NEW Washer should be the One and Only LAUNDROMAT

You want your new washer to be the newest, the very latest — that means *electric* and *automatic*. You want the automatic washer that has the smartest appearance . . . does the most for you . . . guarantees to do it better and longer . . . and is priced to fit into your budget. In a word, you want the BEST . . . and in automatic laundry equipment the Westinghouse *Laundromat* is the BEST because it OUTPERFORMS THEM ALL! Here are some of the features (your Westinghouse dealer will demonstrate more) that show why the Westinghouse Laundromat is by far your best buy.

WEIGH-TO-SAVE DOOR
An exclusive Westinghouse feature that weighs your clothes to save you money, soap and water. No guesswork, no waste. (Opens to convenient height for handy loading and unloading.)

SINGLE DIAL CONTROL
It's automatic . . . just set it and forget it. Controls time and allows you to select from *three* water temperatures, just the right temperature for the clothes or special fabrics you wash. Flexible, too. You can start, stop, repeat, eliminate any part of washing cycle.

WASHAWAY-SHOWAWAY ACTION
Exclusive inclined washing action, lifts clothes up and out of water 50 times a minute. Washes inside and out, then triple rinses in clean water. Dirty wash and rinse waters drain away from your clothes . . . never through them.

WATER SAVER
Measures the *exact* amount of water needed for the clothes you're going to wash. Laundromat saves as much as 10 or more gallons per load — plus big savings on soap.

Prices and Specifications subject to change without notice

And to end ALL Washday Worries
Westinghouse Automatic CLOTHES DRYER

Wrestling with baskets of wash every week—upstairs and down, outdoors, and in, always keeping a worried eye on the weather — is no fun. Yes, backbreaking drudgery and frantic weather worries can be ended, right now, with a Westinghouse *Automatic Clothes Dryer*! It dries your clothes *the* way you want them . . . indoors, *automatically* . . . damp-dry for ironing or completely dry for folding or putting away. It leaves them *fluffy, fragrant, clean*. Here's washday freedom . . . at your finger tips!!

$299.50

NO BOLTING DOWN — INSTALL IT ANYWHERE!

YOUR WESTINGHOUSE DEALER WILL BE GLAD TO DEMONSTRATE

WOODWARD STORES (Victoria) Limited
KENT'S LIMITED
HUMBER BROS.
STANDARD FURNITURE CO.
MACDONALD'S LIMITED
DELTA ELECTRIC
H. B. C.
VOGUE FURNITURE CO.
BUTLER BROS.

Stock Quotations—Market Report

Toronto Mines

Sales		High	Low	Close
1500	Acadia Uran	16	15	15
	Akaitcho Yk			85b
	Amalg Larder			16b
3500	Amer Neph	70	69	69
900	Amer Yk			20
8750	Anacon Lead	330	330	330
250	Anglo-Huron			12¾b
500	Anglo-Rouyn			30
6000	Ankeno	14	11¾	11¼
3400	Aquar Porc	23	21	21
	Area			25½
1000	Arjon	10	9	10
3500	Armistice	19	17	18
500	Athona			9
	Atlas Yk			17b
17000	Atlin Ruffner	13½	11	13
	Aubelle			6¼b
3000	Aumaque			13
74	Aunor	310	305	310
6000	Avillabona	12	11	11
8500	Bagamac	16⅛	15	15½
150	Barnat			115
1430	Barvue	170	162	162
800	Barymin	143	140	143
7300	Base Metals	15	14	15
3300	Baska Uran	36	33	35
500	Beattie-DuQ			20
	Beaver Lodge			75b
9700	Belleken			17
	Berens River			55b
3600	Bevcourt	35	34	35
750	Bibis Yukon			40
2200	Bobjo	34	33	33
23500	Bonville	19	16	18
500	Bordulac			10
	Boymar			7½b
300	Bralorne			305
	Brewis RL			9½b
700	Broulan Reef	220	215	220
8400	Brunhurst	17	15¾	15½
	Brunston			17b
	Buffadison			6½b
	Buffalo Ank			65b
1329	Buffalo Cdn			17
	Buffalo RL			4½b
	Bulldog Yk			14b
100	Bulolo			595
4500	Calder Bous	17	15¾	15¾
4500	Cali Flin Flon	29	24	25
1100	Camp Chib			280
3500	Camp RL	700	700	720
	Cdn Malartic			46b
1100	Cariboo Gold			96
9410	Cassiar Asb	750	735	750
	Castle Treth			235b
13400	Central Exp	400	405	420
	Central Pat			75b
	Central Porc			15¼b
	Centremaque			9½b
400	Chem Res	120	118	118
1000	Cheskirk			5½
9352	Chesterville	38	35	35
6000	Chiboug Exp	60	59	59
15300	Chimo	118	111	112
	Chromium			300b
	Citra-Lartic			7½b
400	Coch Willans	98	95	95
	Coin Lake			9¼b
500	Colomac Yk			5
3000	Coldstream	34	33	33
	Coniagas			155b
600	Conlaurum			48
500	Con Astoria			9
4350	Con Disc Yk	180	174	179
6580	Con Howey	85	82	83
24050	Con Orlac	22	20	22
6166	Con Nicholson	14	13½	14
	Con Quebec			35b
1000	Con Rochette			9
2000	Con Sannorm			8½
411	Con Smelters	32⅛	32½	32⅛
830	Conwest Exp	375	370	370
	Creataurum			8¼b
	Croinor			31b
500	Crowshore			9½
	Con Guayana			35¼b
	Deldona			21½b
	Delnite			131b
3000	Detta Mineral	19	18½	19
331	Dome	19	18¾	18¾
31300	Dom Asb	53	49½	49½
400	Dom Mag			11½
7700	Donalda	41	40	41
	East Amphi			8½b
1450	East Mal	185	180	180
2400	East Rim	62	60	60
650	East Sullivan	420	420	420
33800	East Metals	142	129	129
4000	Elder	41	40	40
	El Pen-Rey			6b
11000	Estella	33	30	30
	Eureka			51b
1295	Falconbridge	14⅝	14½	14½
21400	Fenimore	58	53	57
1785	Frobisher	475	465	465
2600	Gaitwin			20
930	Giant Yk	800	790	790
3700	God's Lake	87	83	85
	Goldale			23b
2000	Goldcrest			18
1600	Golden Man			170
6900	Graham Bous	43½	38	38
	Grandoro			35b
6675	Gunnar Gold	800	760	760
2000	Gwillam Lake			
	Hallnor			310b
	Hard Rock			10¼b
1100	Harricana	13	12	12
4100	Hasaga	24½	22½	22½
3000	Head of Lakes			14
12300	Headway	27	26	26
2100	Heath	10	9½	10
800	Heva			5½
	Highland-Bell			33b
1014	Hollinger	12½	12	12
8800	Homer Yk	23½	22	23
2500	Hosco			4½
100	Hoyle			155
100	Hudson Bay	37½	37	37
1000	Hugh-Pam			43
4100	Inspiration	160	145	145
3000	Jacknife	8	7⅛	7½
300	Jaculet			9
6000	Joburke	10	8½	8½
1000	Joliet-Que			2½
	Kayrand			7b
270	Kerr Addison			18⅝
	Keyboycon			9½b
	Kirk-Hud B			60b
400	Kirk Lake	46	45	46
	Kirk Town			10b
500	Klondike-Ken			9½
1150	Labrador	660	650	660
	Lake Dufault			66b
	Lake Lingman			10½b
	Lake-Osu			20b
	Lake Shore			830b
	Lake Wasa			35½b
	La Luz			160b
	Lamaque			480b
	Lapa Cadillac			7b
	Lencourt			30
2000	Leitch	66	65	65
38250	Lexindin	18	16	16
600	Little L Lac			48
	Lomega			4b
1000	Louvicourt	13⅛	12	12
	Lynx Yk			9½b
150	Macassa			153
5400	MacDonald	57	55	56
4000	Macfie Exp	13½	13	13
1500	Mackeno			28
2212	MacLeod-Ck	135	130	132
1150	Madsen RL	157	156	156
	Magnet			8b
	Man & East			3b
900	Malartic	143	139	139
32800	Marbenor Mal	30	30	30
	Marcus			9½b
	Matachewan			12½b
	McIntyre Porc			62½b
	McKenzie RL			33¼b
	McMar RL			8b
	McWatters			5½b
	Mentor			400b
	Merrill Island			20b
800	Mindamar	248	244	244
300	Mining Corp	102	101	101
	Moneta Porc			44b
	National Exp			28b
6800	Nesbitt Lab	168	155	160
4500	New Alger	9½	8½	8½
5100	New Calumet	60	58	58
8400	New Delhi	72	68	69
3000	New Dickens	370	365	368
500	New Goldvue			30½
7500	New High	30	26	28
10000	New Hush M	11	10½	10½
	New Laguerre			8b
31800	New Larder	168	153	153
	Newlund			17b
4000	New Marlon	7⅝	7	7½b
2250	New Mosher			45
	New R Rouyn			14b
	New Ryan Lk			11½b
1000	New Thurbois			12
1500	Nib Yk	8½	8	8
200	Nipissing			150
7000	Nisto			10
210	Noranda	63½	63¼	63½
	Norlartic			13b
600	Normetal	260	255	255
1000	North Denis			6
900	North Inca			17
	Northern Cda			54b
3000	Nubar Mines	15	14	15
11100	Nudalama	74	70	72
	Obaska Lake			5½b
600	O'Brien			70
	O'Leary Mal			18b
9850	Ont Pyrites	106	102	104
2300	Opemiska	110	104	104
	Orenada			63b
	Osisko Lake			36b
1500	Parbec			11
	Pend Oreille			300b
	Pend Oreille			290b
	Perron			36b
5600	Pitch Ore	22	18	18
100	Pickle Crow			115
	Pioneer Gold			150b
125	Placer Dev			28½
	Powell Rouyn			70b
4000	Preston ED	245	240	245
3800	Prospect Air	380	375	375
	Que Copper			60b
1000	Que Labrador			12
	Que Manitou			78b
23300	Que Nickel	108	100	103
4000	Queenston	38½	36	38½
1235	Quemont	15⅛	15¼	15¼
2300	Radiore			60
1500	Rankin Inlet			40
	Ranwick Uran			10b
300	Reeves Mac	158	148	149
	Renabie			240b
1600	Rix-Atha	150	148	150
1500	Roche L Lac	18	8½	10
1150	San Antonio	200	195	196
	Sheep Creek			50b
3430	Sherritt Gor	420	410	415
	Sigma			600b
	Silanco			16b
	Silver-Miller			71b
3662	Siscoe	33½	33	33
2000	Stadacona	33	30	30
300	Star Olsen			15
1000	Steeloy			9½
2985	Steep Rock	600	580	590
	Sturgeon Riv			15b
4000	Sudbury Con	22	20	20
	Sullivan Con			205b
3830	Surf Inlet	15	14	15
	Sylvanite			116b
1835	Teck-Hughes	186	180	190
	Thomp-Lund			17b
1000	Tombill	17½	17¼	17½
	Torbrit			86b
	Trans Res			34b
1100	Tungsten Corp	20¼	20	20
	Union Mining			16½b
1500	United Asb			300
200	United Keno			60
600	Upper Cda	113	108	105
1085	Ventures			13½
1300	Violamac	228	223	228
1037	Waite Amu	1000	975	975
2500	Wekusko			7
3000	West Ashley			20
1000	Wiltsey Coah			8
1525	Wright-Harg	168	160	168
	Yale Lead			25b
2040	Yellorex	6½	6½	6¼
3800	Yk Bear			110
2500	Yukeno	16	15	15
	Yukon Con			52

Toronto Oils

Sales		High	Low	Close
2300	Acme	20	17	20
3700	Ajax	90	85	88
3100	Albermont	135	130	130
500	American Leduc			22
600	Amurex	14	13⅛	13¾
1500	Anchor			7
1360	Anglo Canadn	490	480	485
855	Bailey Selburn	335	330	335
500	Banff Oils			195
1300	Braisaman			110
11100	British Empire	40	38	39
1850	Britalta	300	275	300
300	Calgary & Ed			875
2150	Calmont	180	165	165
1300	Calnorth	33	32½	32½
2640	Calvan Cons			335
100	Can Southern			630
1000	Can Admiral			30
100	Can Atlantic			270
4000	Can Devonian	80	30	30
1200	Can Pipeline	158	150	150
300	Can Williston			145
12400	Cent Explorers	480	465	430
5200	Central Leduc	164	153	153
1000	Chamberlain	10	12	13
900	Cons Allenbee			38½
1300	Cons Cordesun	50	45	45
8182	Cons Peak	24	21¼	23
1000	Dalhousie			18
4325	Del Rio	145	130	132
5200	Devon Leduc	145	135	140
600	Dragon			32
2000	Duvex			27
7300	Fargo Oil	193	190	190
3985	Federated Pete	370	360	360
330	General Pete A			485
1530	Great Plains	470	460	460
500	Gridoil	490	485	485
345	Home Oil	665	660	665
100	Husky			740
2500	Hycharger	11½	10	11½
2310	Inter-Prov Pipe	20	19¾	19¾
6300	Jet	25	23	25
800	Jupiter	145	140	140
800	Kroy	115	110	110
21425	Landover Oil	22	20	20½
3100	Marigold	60	61	61
2900	Mid Continent	14½	14	14½
1000	Mill City	37	32	37
200	National			180
3300	New Brit Dom	147	143	147
3000	New Devon			91
341	New Superior	327	320	327
3000	Norpax	11	9½	9½
1160	Okalta	165	157	157
1300	Pacific Pete	780	770	770
7000	Peruvian Oil	160	145	149
3100	Pander	132	130	132
2000	Rio Prado	61	60	60
1000	Roxana			18
1165	Royalite	13⅝	13½	13¾
1000	Rundle			11½
610	Sapphire	180	175	175
5550	Scurry	133	118	118
2800	Security Frec	148	140	148
500	Spooner			18⅝
60250	Sweetgrass	39	35½	36
2526	Trans Empire	195	190	192
1200	Trans Era			49
1491	Trans Mountain	22½	22	22
5725	Triad	232	220	230
	Tri Tor			71
10400	United	61	57	57
1413	West Homestead			60
300	West Leaseholds			470
7700	Wilrich	40	35	35
1500	Yankee Canuck	9	8	8

Montreal-Toronto Industrials

Abitibi cm	13⅞	14
Do pfd	25½	25⅝
Acadia Atl	6	6½
Do A	16½	—
Do pfd	98¼	—
Agnew-Surps	8¾	9½
Algoma Stl		31¾
Aluminium	42	42⅝
Do pfd	101½	102
Ang-Nfld-Dev	7⅝	7⅞
Argus Corp	11⅝	12
Do pfd	80	81½
Asbestos Co	25¼	25⅝
Ashdwn H A	13	14
Do B	15½	16
Atlas Steel	13⅝	13¾
Bathurst A	38	40
Do B	14½	15
Beatty Bros	7	7½
Bell Telephn	35½	35⅝
Blue Ribbon		19½
Brant Cdg A	13¾	14½
Do B	6½	8
Brazilian Tr	10⅛	10¼
B-A Oil	17¼	17⅜
BCE 4% pfd	79¼	
Do 4½% p	92½	93
Do 5% pfd	49	49½
B.C. For Pr	495	500
B.C. Pack A	12	13½
Do B	7½	8
B.C. Powr A	33½	33¾
Do B	8¼	8½
Brown Co	7⅛	7⅝
Do 1st pf	86½	87
Do 2nd pf	48	49¼
Brock Mts A		23
Do B	3	3½
Builds Pro		16½
Burlington	18	19½
Burns Co A	49½	
Do B	33	35½
Burrard Dk A	7½	7¾
Cd-Dm Sugr	16⅝	17¼
Cda Cement	76	76½
Do pfd	28	28
Cd Iron Fdr	19	19¼
Cda Malting	50¼	52
Cd Nor Pwr	10⅝	11
Cda Pack A	30	37½
Do B	30½	31¼
Cda Permnt	56⅝	57
Cd Steamshps	75	80
Do pfd	40	40½
Cd Wir-Cb B		40¼
Cd Breweries	19¼	19⅝
Cdn Canners	26½	27
Con Car-Fdr	16½	17
Do A	17	18½
Cd Celanese	27½	27½
Do $1.75 pf	32⅝	33
Do $1 pfd	18⅝	22
Cd Chm-Cell	8⅝	9½
Cd Drg-Dock	47	48⅝
Can GE	430	470
Can G Invest	21½	22¾
Can Indus	33⅛	33
Can Loco	16½	17
CPR	22⅝	22⅞
Can Vickers	16	16½
C W Lumber	9½	9¾
Westinghse	55⅝	56
Chateo Steel	475	500
Do pfd	5⅝	7
Chrysler	63½	64
Cock Plow	9⅝	10⅝
Cm Alcohol	275	300
Do pfd		5½
Cons M & S	22⅛	22⅜
Con Paper	37⅛	37½
Con Gas	15⅞	16
Con Glass	22	24
Corby's A	9	9¼
Do B	8¼	9
Cos Imperial	10	11
Craig Bit	450	500
Zellerbach	20⅝	20½
D Leather A	15	15⅛
Do B	5	5½
Seagrams	25⅝	25⅞
D Bridge	70	71½
Engineering	18⅞	
Dom F & S	13⅛	13¼
Do pfd	96⅝	97½
Dom Glass	61	
Magnesium	11½	12
Dom S & C	11	11¼
Dom Stores	16½	17
Dom T & C	7¼	7⅜
Do pfd	20	20⅛
D Textile	7⅛	8¼
D Woollens	275	325
Donahue	14	14¼
Dow Brew	16⅞	17½
Drydn Paper	54¼	54½
Eddy Paper A	21⅛	22
Electrolux	9⅝	10¼
Estabrook pf	19	20½
F Players	18⅞	18⅜
F Farmer	20	22
F Gram	17⅛	17¾
Fleet Mfg	95	100
Ford Can A	60½	61½
Fraser Co	16⅝	15
Do pfd		103
Gat Power	30⅝	31
Do 5% pf	103	104½
G Dynamics	33⅞	34⅝
G Motors	54⅝	55½
G S Wares	15	15⅝
Do pfd	98⅝	101
Goodyear		97½
Do pfd	47¼	47½
G L Paper	18⅛	18½
Do A pfd	49½	50
G W Coal A	7⅛	7½
Do B	6⅝	7
Greem L & A	33	33½
T-Canada C	350	380
Ham Bridge	16	16⅝
Ham Cotton	18	19½
Harding Cpt	7½	8
Hayes Stl	33⅝	34½
Hnd Dauphe	23	26
Hwrd Smith	18⅝	19¼
Imp Oil	28	28¼
Imp Tobacco	10½	10⅝
Do 4% pfd	22	23¼
Indust Acc	29⅝	29¾
Do 2% pfd	36¼	37
Inter Bronze	5⅜	6
Do pfd	16	17
Inter Mtls A	30	30⅝
Inter Nickel	37¼	37½
Inter Paper	50⅜	50⅝
Inter Pete	18⅝	19
Inter Util	24⅝	25
Kelvinator	17	18⅝
Labatts	17¼	19
Lake Woods		31
Lang	8	8⅝
Lara Secord	12⅝	
Loblaw A	38¼	39
Do B	41	41¼
Lond Hose A	8⅛	8⅜
McMillan B	15⅛	16⅛
Mt. Milling	7⅛	7⅜
Mas-Harris	7⅝	7¾
Maxwell	5	5½
McColl Fron	24	24½
Do pfd	88½	92
Milton Brick	185	190
Mod Contain		15
M. & O Paper	26	26½
Robt Mitchell	30	40½
Molsons A	24	
Do B	24	28
Monarch Knit	8	10
Montreal Loc	13⅛	14
Moore Corp	22⅝	23
Nat Drug	8	8¼
Do pfd	11⅝	11½
Nat Grocers	10⅝	11
Nat Hose A	7½	9¼
Do B	7½	8
Nat Steel Car	34⅝	35
Niag Wr Wv		33
Ogilvie Flour	30½	35
Ontario Stl		31¼
Orange Crh	350	375
Page Hersey	68¼	72
Penmans	50½	
Powell River	23⅛	23½
Power Corp	32⅝	33½
Price Bros	30	30⅝
Rvrsd Slk A	16½	18
Do B	300	325
Russell Inds		18½
St Law Corp	30⅝	31½
Shwngn com	36½	37½
Shea's Bw A	17½	17½
Do B	22	23
Sick's Bw VT	23	24
Slvd Drs A	10	10½
Simpson's	13½	13½
Southam Co	25½	26
Std Paving	10	10½
Do pfd	33	40
Stanley Brk A	8	8½
Stedman	18⅝	19
Steel of Cda	29⅛	29⅜
Supertest cm	14⅝	
Tamblyn	32½	33
Taylor Pran	8	9
Do pfd	10½	10⅝
Tip Top Tlrs	16½	17½
Trd Finan A	27⅝	27⅞
Do B	28⅛	28½
Tri Tor	69	72
Union Gas	38½	38⅝
United Crp A		38½
Do B	11⅝	12⅝
Unid Fuel A	57	57½
Do B	27	34½
United Steel	11⅝	12½
Hiram Wlkr	47	47⅝
Westeel	19⅞	20
Wstn Cda Br	16	16¼
Wstn Grocs	54	60
Do A	34⅝	35
George Wstn	31½	33
Do pfd	96½	97½
Wpg Gas	13⅝	15⅜
York Kig A	180	200
Seiler's	18½	
BANKS		
Montreal	34½	34⅝
Nova Scotia	38⅝	39⅛
Toronto	40⅝	41
Commerce	30½	31
Imperial	34½	35
Royal	33⅝	34⅝

Closing Averages

DOW JONES:

30 industrials ...... 265.48, off 1.22
20 railways ...... 93.14, off 0.77
15 utilities ...... 49.94, up 0.10
65 stocks ...... 101.59, off 0.42

Shares: 930,000.

TORONTO:

Industrials ...... 300.68, up 0.08
Golds ...... 68.87, off 0.72
Base Metals ...... 139.04, off 0.44
Western Oils ...... 85.79, off 0.72

Shares: 1,458,000.

MONTREAL:

Industrials ...... 176.40, up 1.00
Utilities ...... 92.60, off 0.20
Golds ...... 51.26, up 0.01
Pulp, Papers ...... 696.34, up 0.25

Shares: 310,800.

VANCOUVER:

Golds ...... 27.34 unch.
Base metals ...... 123.81, off 2.00
Oils ...... 278.63, off .58

Today's Dollar

MONTREAL—	Close	
U.S. dollar	98 3/32	Unch.
Pound sterling	2.74 11/16	−1/16
NEW YORK—	Close	
Canadian dollar	1.01 27/32	−1/32
Pound sterling	2.79 13/16	−1/8

Grain Prices

WINNIPEG

	Open	High	Low	Close
Oats—				
October	72½	72½	71⅞	71⅞
December	68⅝	68⅞	68⅜	68⅜
May	68⅞	68⅞	68⅝	68⅝
Rye—				
October	104⅛	104⅝	103¼	103⅝
December	104½	105¼	103	103⅝
May	110½	110⅝	107⅞	108⅛
Barley—				
October	101¼	101⅞	98¼	99⅞
December	99¼	99⅛	98⅞	98⅞
May	99⅛	99⅝	98¾	99¼
Flax—				
October	268¼	269	264¾	265
December	258½	258½	253¼	253½
May	259	260½	256	257

Cash Grain Close

Oats—No 2 cw 71⅞.
Barley—No 2 cw 105⅝.
Rye—No 2 cw 102⅝, track 102⅝.
Flax—No 2 cw 261½, track 265.

CHICAGO

	Open	High	Low	Close
Wheat—				
March	196	196⅛	194⅞	194⅞
May	196½	196⅝	194	194⅝
July	190⅝	191⅝	189½	189⅞
December	192½	193⅝	190⅝	190⅞
Corn—				
December	142⅝	142⅞	141½	141½
May	148⅛	148⅛	146⅝	146⅝
July	147½	148	146⅜	146⅜
Oats—				
December	74⅛	74⅜	73½	73⅝
May	72⅝	72½	72⅛	72⅛
July	69	69⅛	68⅛	68
Rye—				
December	113⅜	114¼	112	112
May	121⅝	122	119½	119¾
July	122½	122⅜	121¼	121¼

London Market

LONDON (Reuters)—The undertone was generally firm but prices were ragged and turnover was reduced on the London stock exchange Monday.

British government stocks were firm enough but foreign bonds found it difficult to pursue a consistent trend.

Industrials were irregular. Oils had a slight predominance of small gains, with Canadian Eagle moving up fractionally but dropping back around the opening levels in the afternoon.

International issues were very quiet with Canadian Pacific unchanged but International Nickel gaining a fraction.

LONDON (AP)—Stock closings: Babcock & Wilcox 71s 6d, Boots Pure Drug 22s 10½d, Canadian Pacific $43, Central Mining £1 7/16, Consolidated Goldfields 49s 4½d, Courtaulds 47s 4½d, Hudson's Bay Co 97s 6d, Imperial Chemical 48s 6d, Imperial Tobacco 59s 7½d, Metal Box 64s 9d, Mexican Eagle 23s 6d, Rand Mines 65s.

Bonds, British 3½s Consols £81⅝, British 2½s War Loans £85⅝, British Fundings 4s 1960-1990 £100¼.

Stocks Move Cautiously At Toronto

TORONTO (CP)—The week's stock market trading began cautiously Monday as most prices were lower. Industrials were the only issues to show a slight gain from last week.

Golds and western oils were each down about three-quarters of a point on the exchange's closing index and base metals fell about a half-point.

Steels and liquors led the industrial gain. Most additions were small. Papers, utilities and foods showed a wide list of small losses. Most others were mixed with signs of weakness.

Uraniums and Bathurst-area base metals dropped. Most price changes were slight.

Base metals slipped as both seniors and juniors lost. In juniors, Cassiar held its early gain of 25 cents to counter the trend.

Golds dropped as seniors took the major losses. Bralorne and Giant were hardest hit. In the juniors, most losses were small.

Western oils slipped with a wide front of small losses, many of them in the principal producers. Bailey-Selburn and Gridoil led the losers.

Irregular Trend

MONTREAL (CP) — The stock market showed an irregular trend at the close Monday.

Gains and losses were in balance and a fair amount of issues traded unchanged. Advances ranged to just more than a point while declines reached as much as three points.

Canadian Fairbanks dropped three points to a new low of 21½. Intercolonial Coal fell two and Acadia preferred one. Dominion Stores rose 1½ while Canadian Industries climbed one.

Papers and miscellaneous industrials were better, while utilities and banks were lower. Beverages, senior metals, senior oils, steels and carriers were mixed.

Mines were slightly lower in moderate dealings. Boreal fell 30 cents and 10-cent losses were posted by Anacon, Inspiration and Eastern Metals.

Merrill Petroleum, off $1.07 at a new low of $2.18, held the spotlight in a mixed western oil section.

Moderate Declines

NEW YORK (AP) — The stock market ran into a spot of rough going Monday and declined moderately.

There was no urgency about the fall. The decline was moderate and volume low. Results of the World Series overshadowed the market, a situation that arises every year.

The Associated Press average of 60 stocks lost 40 cents at $103.30. It was up 30 cents on Friday. The industrial and railroad components of the average each declined 60 cents, while the utilities remained unchanged.

Complete Vancouver Trading

OILS

Sales		High	Low	Close
	Altex			20
	AP Con			28¼
118	Amalgamated	8	8	8
	Anglo-Cdn			475
	British Pete			6
200	Britalta Pete	300	300	300
700	Calmont	104	104	104
	Calnorth			20
	Calvan Cons			380
	Cdn Anaconda			14
	Cdn Atlantic			350
	Central Leduc			154
2000	Chamberlain	13	13	13
	Charter Oil			118
100	Del Rio	132	130	132
500	Fargo	190	190	190
	Federated Pete			350
300	Gas Explor	58	58	58
	General Pete			430
	General Pete A			250
	Hargal Oil			5
	High Bercee			11
50	Home Oil	675	675	675
	Long Island			10
	McDoug Segur			10
1000	Mercury	10	10	10
	Mill City			21
	National Pete			170
	New Conti			76
	New Superior			320
	Okalta			152
	Pacific Pete			760
	Roxana			14
2000	Royal Cdn	9	8½	8½
	Royalite			13
	Spooner Oils			15
	Sunset Oils			19
	Trans Empire			185
100	Trans Mtn	22¼	22¼	22¼
1000	Vanalta	19	19	19
6300	Vanior Exp	29	27	27
2000	Yankee Prin	48	45	45
	York Oil			10
	MINES			
	American Bid			18½
	Base Metals			30
800	Beaver Lodge	78	78	78
	Bibis Yukon			9
374	Bralorne	315	310	310
	BRX (1935)			1
	Canusa Cariboo			3½
100	Cariboo Gold	100	100	100
	Coleman A		—	24
	Congress			4
	Cronin Babine			6
	Dorreen			8½
1000	Estella	30	30	30
	Giant Mascot			48
	Hamil			11
	High Bella			22
	Indian			3
	Island Mtn			34
	Kimy BM			3
	Nat Exp			30
	Nesbitt Lab			155
	Pacific Eastern			10
1000	Pacific Nickel	58	56	56
	Pato Con			340
	Pend Oreille			380
	Pioneer Gold			150
	Placer Dev			28
	Premier Border			5
1000	Privateer	3½	3⅛	3½
2700	Quatsino	20½	20	20
	Red Hawk			2⅞
	Rix Atha			145
50	Sheep Creek	55	55	55
	Silbak Premier			11
1000	Sil-van Cons	25	25	25
1000	Silver Ridge	12	12	12
	Silver Std			72
	Taku River			6
	Taylor Bridge			21½
	Trans-Conti Res			34
	Vananda			1½
4000	Van Roi	4¼	4	4
3300	Western Exp	36	35	35
	Western Tung			140
	INDUSTRIALS			
	Alta Distillers			150
	BC Forest Prods			475
10	BC Telephone	34	34	34
	BC Turf			75
	Burrard A			7½
	Cdn Collieries			255
	Cdn West Lbr			9½
975	Capital Estates	24½	22½	24½
400	Coast Brew	345	345	345
	Con M & S			22½
	Gordon & Bel			78
	Interior Brew			400
	MacMillan B			16½
	Neon Prods			17½
	Pacific Coyle			52
150	Powell River	23¼	22⅞	22⅞
	Sidney Roofing			16
	Sun Publishing			26

New York Market

	Close
American Woolen	15⅝
Anaconda Copper	36¼
American Home P	41¼
Gulf Oil	66⅛
Inter Paper	51
Inter T & T	14⅝
Kennecott Copper	63
Northern Pacific	54⅜
Radio	22⅝
Republic Steel	43¼
Schenley Distillers	22½
Sunray Oil	15⅝
Socony Vacuum	32⅝

Unlisted and Miscellaneous

VANCOUVER

	Bid	Asked
Bluebird	3	
Bridge River	1	2
Cariboo Hud	3	
Cassiar Yuk	8	11
Copper Ridge	4½	
Oulchon	3½	9
Hedley Yuo	1	
Jackson Bas	5	
Rico		25
Rossland		50
Salmo Pr	9½	12
Seymour		30
Slocan	1	
Skeena	8	
Sunshine L	35	
Uscana	3	
Tuna BC	—	15
West Asb	—	10
West Mines	—	13
Woodbury	—	4
Alliance		3
Arrow	3	3½
Polarity	15	
Inland	180	198
Lone Mtn		19
McLeod		2
Midland	3	5
Midwest	105	110
Southend	1	2
Trans West	10	
W Pete Ch		10
Victory Tuna	13	19
NW Ventures		18
Empire Ex	100	109
Granduc	145	160
Pole Star	14	18
Rand Mal	8	12
Salmita	20	27
Westlock	5	7
Nipiron	15	20
Starlight	14	19
Strike		25
Uddlen	30	32

TORONTO

	Bid	Asked
Amer	40	50
Bathurst	40	50
Can Super	575	675
Central Man	10	15
Cassidy	2	4
Comstock	18	23
Captain	4	6
Doris	3	5
Fleetwood	30	41
Goldmaque	8	13
Kamlac	40	17
Larum	27	22
Lodge		14
Milliken		18
Mindus	43	
Mt Keno		7
Maritimes	58	65
Norbrau	60	80
Pascalis	8	10

MISCELLANEOUS

	Bid	Asked
Ana-Tel A	10¼	11⅝
Do Pfd	39	40
BC Sugar	87½	91
BC Tel Pfd 6	108	113
Do Pfd 3¾	96	99
Do Com	33½	34
Calg Pr Pfd	92	
C Util Pfd	99½	101½
CWNG Pfd	16⅝	17½
Dover Ind	9	
Gr Wine	1.00	
Pwr Corp	110	111½
Potter Brw	1.00	3.20
Do Pfd	10⅛	14½
R Smith	62½	47½
Safeway (C)	100	101
U Steel Pfd	30	30½

The above stock quotations are supplied by A. E. Ames & Co., T. R. Burns & Co., Ltd., Hagar Investments Ltd., H. A. Humber Ltd., Investment Dealers' Association and James Richardson & Sons.

Housing Effort Rapped

WINNIPEG (CP)—A three-front attack on key institutions in Canadian housing for alleged failures to provide enough dwellings was launched Monday by an Edmonton real estate man at the annual conference of the Canadian Association of Real Estate Boards.

Stanley Melton said reasons for not solving the housing problem were: insufficient mortgage money; encouragement of the construction of the wrong type of home; and the cost of construction.

He said the federal government's effort had been inadequate. It had passed the buck and set up a "narrow and selective agency," Central Mortgage and Housing Corporation.

Mr. Melton said CMHC had discouraged and retarded housing with red tape and regulation.

Mr. Melton spoke in a panel on housing which also heard G. S. Shipp of Toronto, president of the National House Builders' Association; H. A. Rhind of Toronto and D. B. Mansur of Ottawa, president of CMHC.

Mr. Shipp said that since January 1, 1946, Canadians had built more than 600,000 homes, so that one of every six Canadians now lives in a post-war house. There had been remarkable activity this year but the pace could not be maintained, mainly due to lack of adequate mortgage finance.

Mr. Shipp urged that the federal government increase its share of the joint loan under the National Housing Act to 40 from 25 per cent, permit chartered banks to handle NHA mortgage business; and stimulate interest of trust and loan companies in making NHA loans.

Sinking of Shafts To Start Soon

FORT FRANCES, Ont. (CP)—Shaft-sinking operations at the Quebec Nickel Corporation's Lynx Lake nickel-copper property will be "well under way" by the end of October, Fred Hall, president and general manager, said during the week end.

At present, the company has two diamond drills at work on the 17-mile length of the property, 23 miles from Minaki. Mr. Hall said 6,000,000 tons of nickel-copper-precious metals ore have been staked out.

Egg Market

To Producer—	
Grade A large	60c
Grade A medium	54c
Grade A small	37c
Grade B	36c
Wholesale—	
Grade A large	70c-73c
Grade A medium	65c-67c
Grade A small	48c
Grade B	42c

Pure gold does not tarnish but is easily scratched and is very soft. For coinage, it usually is hardened with 10 per cent copper.

NEW ISSUE
CANADA SAVINGS BONDS
3¼%
ORDER NOW THROUGH
Boorman Investment
CO. LTD.
616 View E 7184

". . . I haven't got a worry in the world!"

Too Many Bills? TRY A NIAGARA LOAN

A Niagara loan is a better answer to a pressing money need—and a protected one. On loans $1500.00, or less, you get life insurance at no extra cost to you! Compare our rates . . . enjoy our friendly service.

LOWER RATES ON MANY FRIENDLY LOANS

You Get	Monthly Payment	No. of Payments
$1483.20	$73.00	24
919.35	53.00	20
424.05	33.00	15
105.75	10.00	12

273 EVEN OR ODD AMOUNTS

NIAGARA FINANCE COMPANY LTD.

630 FORT ST.
G 9365
Branch in Vancouver

An All-Canadian Company in over 60 cities

FRIENDLY LOANS $$$$$ FRIENDLY LOANS $$$$$

Consumer Index Up Half-Point

OTTAWA (CP)—Living costs climbed again during August with the consumer price index jumping half a point to 116.2 from 115.7.

Higher food prices provided the main impetus. This was the fourth monthly increase in a row.

The index, based on 1949 prices equaling 100, is now just two points below the all-time high of 118.2 in December, 1951.

During August, the price of many food items climbed, including pork, eggs, coffee, lard, bread and butter. Price declines showed for fresh vegetables, fruits and other meats.

Rents were up, along with street car fares, the cost of magazines and automobile operation.

The old cost-of-living index, based on 1935-39 prices equaling 100, eased 1-10 of a point to 186.3 from 186.4. This is the first decline in this yardstick after a three-month climb, the Bureau of Statistics reported.

In the new index, the food column jumped 1.2 points to 114.

The shelter column, which includes rent costs, rose 1-10 of a point to a new high of 124.2.

The clothing column was unchanged at the peak of 110.4, but household operations climbed 2-10 of a point to a new high of 117.4. This column showed scattered increases for fuel.

The column "other commodities and services" rose by 1-10 of a point to 115.9, with increases showing for automobile operations, street car fares and magazines.

There have been previous occasions when the new index climbed and the old index declined. The bureau said in explanation that the new yardstick shows shifts in seasonal buying habits. The old index does not.

This was the final edition of the old index.

While consumer prices continued to rise during August, wholesale prices eased slightly in September.

The index for industrial materials, based on 1935-39 prices equaling 100, dipped to 228.4 from 230.8.

The Canadian farm products index remained unchanged at 210.7.

Dividends Declared

Western Canada Breweries Ltd., 25 cents, December 1; record October 31.

Taylor, Pearson and Carson (Canada) Ltd., preferred 12½ cents, November 15; record October 30.

Price Bros. and Co. Ltd., 4 per cent preferred $2 semi-annual, January 1, 1954; record December 10.

The Hall of Fame of Great Americans was established on the campus of New York University in 1900.

A. E. Ames & Co.
Limited
Investment Securities
Royal Trust Building • 612 View Street, Victoria, B.C.
Telephone: E 4171
TORONTO MONTREAL WINNIPEG VANCOUVER NEW YORK LONDON, ENG.

$8.52 Per Sq. Ft. Living Area
VICTORIA'S BEST ● ● ● ● BUILDING BUY!
Low down payment — easy monthly payments. Investigate today. There are many outstanding features. Our contracts are complete—NO HIDDEN CHARGES.
WE PROVIDE:
SEWER OR TANK CONNECTIONS
WATER AND POWER CONNECTIONS
RANGE WIRING
ELECTRIC HOT-WATER TANK
N.H.A. FINANCING
SIDEWALKS
DRIVE-IN GARAGE
BRUCE COOKE CONSTRUCTION
532 Culduthel St.
E 5877 Res., Colquitz 419-Y

LATEST REPORT
Ask your Investment Dealer for the Latest Report and Prospectus of
CANADIAN INVESTMENT FUND
CALVIN BULLOCK Ltd.

Offers You
CANADA SAVINGS BONDS
SERIES EIGHT
The new Canada Savings Bonds pay 3¼% interest—a higher return than that offered by any previous series and higher than interest rates on Savings deposits. To place your order, telephone, write or visit any of our offices.
NESBITT, THOMSON
AND COMPANY LIMITED
630 View Street, VICTORIA. Phone GARDEN 1191
MONTREAL QUEBEC TORONTO OTTAWA HAMILTON LONDON, ONT. KITCHENER WINNIPEG REGINA CALGARY EDMONTON LETHBRIDGE VANCOUVER VICTORIA SAINT JOHN, N.B. FREDERICTON

Bell Telephone Shares—

An Outstanding Canadian Investment

Few Canadian investment shares have as many favourable features as the common shares of The Bell Telephone Company of Canada. These include:—

—*A Good Return*

At the current dividend rate of $2 per share per annum and at the market price of about $35.50 per share the yield is about 5.60%.

The most advantageous method of buying these shares at present is through the purchase of rights to subscribe for shares at $31.50 per share. The cost including the rights required at the market price is about $35.15 per share.

—*Ready Marketability*

The shares are traded regularly on The Toronto and Montreal Stock Exchanges.

—*Security*

The Bell Telephone Company is one of the most important public utility companies in Canada. The demand for its essential services continues to increase.

Bell Telephone Common shares may be purchased with confidence. Orders telephoned or mailed to any of our offices will receive prompt attention.

612 View Street
Victoria, B.C.
Telephone: Beacon 4261

Wood, Gundy & Company
Limited

Yanks Champions Fifth Straight Time

Namesake Gives City Youngsters Real Thrill

Thousands of Victorians listened to radio broadcasts or watched World Series on television but it's safe to say none got bigger thrill than two unrelated youngsters named Billy Martin, who, oddly enough, both live at 104 Dallas Road. Presence of Billy Martin made them both Yankee fans and they glowed as scrappy second-baseman unexpectedly turned out to be outstanding player of series with record 12 hits in 24 times at bat for .500 batting average. Smiling broadly for cameraman Jim Ryan are Billy, five-year-old son of Mr. and Mrs. H. E. Martin of Suite 2 at 104 Dallas Road, and Billy, eight-year-old son of Mr. and Mrs. Fred Martin, Suite 4.

Quakers Top Stamps in Opener; Cougars at Vancouver Tonight

Western Hockey League play got under way at Saskatoon last night with the league-champion Saskatoon Quakers starting in right where they left off last season by defeating Calgary Stampeders, 3-1, before about 3,000 opening night fans.

FIRST OF 10

Nine more games are scheduled this week. Victoria Cougars open the Vancouver season tonight when they meet the Canucks at Vancouver Forum and Stampeders move on to Edmonton as the favored Flyers make their 1953-54 debut. Canucks meet the Royals at New Westminster Wednesday and Edmonton plays at Saskatoon Thursday. On Friday, the Cougars host the Royals and Calgary starts a Coast trip by playing at Vancouver, and on Saturday it's Calgary at New Westminster, Vancouver at Seattle and Saskatoon at Edmonton.

TEN NEW PLAYERS

Opening game line-ups showed five new players with both the Stampeders and the Quakers. The Stamps had goalie Bill Brennan and forward George Pargeter from last season's Seattle Bombers, defenseman Pat Coburn from New Westminster Royals, forward Fred Hucul, who had five goals and seven assists in 57 games with Chicago Black Hawks last season, and Norm Terntini, a junior star from Crow's Nest Pass.

New players with the Quakers were goalie Chuck Rayner, down from the NHL; Eldie Kobussen, with Seattle last season; Augie Kukulowicz, ex-junior ace from Quebec; Eddie Kassian, a junior star with Prince Albert Mintos last season, and Chuck Holdaway, another ex-Prince Albert junior who tried out with both the Quakers and Canucks last season before going to the Maritimes Major League.

KOBUSSEN LEADS

It was Kobussen, who scored seven goals and had five assists in 17 games last season for Seattle, who was the scoring star for the Quakers last night. Playing on a line with Senick and McCullough, he scored the first and last goals and assisted on Senick's goal. McCullough picked up three assists and Senick helped on both of Kobussen's scoring shots.

Quakers took the lead late in the first period but Scott tied it up less than a minute later as McCullough sat out a tripping penalty. Senick got the winning goal at 4.21 of the third period and Kobussen made it safe in the last two minutes. Both goalies played standout games to keep the score down.

SETS LINE-UP

Playing-coach Bill Reay announced last night that Sam Lavitt and rookie Tony Schneider and Ross Lowe and Ernie Roche would be the defense combinations for the Cougars tonight. Eddie Dorohoy is expected to start between Stan Maxwell and Andy Hebenton on one line. Reg Abbott will centre for Colin Kilburn and either rookie Gordie Cowan or Fiori Goegan and Gene Achtymichuk will pivot Bill Sinnett and Sam Bettio. Red Almas will be in goal.

Cowan will be used by the Cougars on a three-game trial basis, general-manager Fred Hutchinson stated last night. If he shows to advantage he will probably be signed to a pro contract.

Just who the Canucks will use could not be ascertained but Lorne Worsley will undoubtedly be in goal. Former Cougar Ivan Irwin, holdovers Carl Kaiser and Jack Lancien and Mid Houghton, former Calgary junior star, are available for defense. Lou Fontinato suffered a training camp shoulder injury and may not be ready to play.

Up front the Canucks can pick from holdovers Andy Bathgate, Les Hickey, Larry Popein, Alex Kuzma and Bill Wylie; Fred Brown, back after completing last season at Tacoma; Cy Rouse, with Saskatoon Quakers last season; Art Stone, a Ranger-owned youngster who scored more than 100 points at Troy last season, Gordie Kerr, veteran centre from Tacoma; Dale Sweaney, ex-Prince Albert junior star, and Frank Bathgate.

Calgary—Goal, Brennan; defense, Coburn, Michaluk, Kyle, Quackenbush; forwards, Lundy, Black, Witiuk, Barry, Ashworth, Scott, Finney, Hucul, Pargeter, Trentini.

Saskatoon—Goal, Rayner; defense, Evans, Parker, Milford, Heindl; forwards, Kaleta, McLeod, Manson, Kobussen, McCullough, Senick, Kukulowicz, Kassian, Holdaway, Bentley.

Referee, Ross Morrow; linesman, Hedley MacDonald.

First period—1, Saskatoon, Kobussen (McCullough, Senick), 15.50; 2, Calgary, Scott (Lundy), 16.25. Penalties: Evans 4.15, Coburn 12.38, McCullough 18.07.

Second period—Scoring, none. Penalties: Kyle 4.11, Kobussen 7.30, Evans 8.54.

Third period—3, Saskatoon, Senick (McCullough, Kobussen), 4.21; 4, Saskatoon, Kobussen (McCullough, Senick), 18.57. Penalties: Parker 9.12, Kyle 11.35, Heindl, 10-minute misconduct, 18.35.

Stops—Rayner	6	7	9	—22
Brennan	7	11	10	—28

FAN FARE

By Walt Ditzen

Reibel Stars

KITCHENER, Ont. (CP)—Detroit Red Wings blanked Kitchener-Waterloo Dutchmen 6-0 in an exhibition game here Monday night before 3,150 fans.

Earl Reibel was the big gun for the Wings, tallying three times. Vic Stasiuk, Gordie Howe and Bob Goldham added the others.

Frank Scroggs Uplands Champion

Cool-nerved Frank Scroggs, who missed out on the Uplands Golf Club championship last year when he was beaten in the final by Bob Woods, made it this year in a thrilling 36-hole final which went down to the last hole.

Matched against veteran Eric Hibberson, Scroggs held a four-hole lead at the end of the morning round but was forced to win two of the final four holes to gain a 1-up victory after Hibberson had staged a brilliant rally.

Firing a 72 in the morning round, Scroggs looked an easy winner. But Hibberson came back strong and by the end of the 27th hole had cut the deficit to one hole. He birdied the 31st and 32nd to take his only lead of the match but Scroggs, at his best under pressure, fired a birdie three on the 33rd to square it.

Scroggs won the 34th with a par three when Hibberson three-putted and protected the lead by halving the final two holes.

Scroggs put together rounds of 72 and 74 while Hibberson had a 76 in the morning round and came in with a fine 71.

Scrappy Infielder Gets Due Credit

Laughing, crying team-mates mauled little Billy Martin Monday for the record-breaking hit which broke up the world series and the shining-eyed second baseman screamed "I just can't believe it."

The Yankees hugged and kissed the slender but scrappy competitor, twisted his neck in bear hugs of violent affection and rubbed his wet, black hair almost off his scalp for the most important hit of his career.

YANKS NOISY

"I felt cheated in the first inning when they gave Junior Gilliam an error instead of giving me a hit," Martin bellowed in the noisy celebration which almost wrecked the usually staid Yankee dressing room.

"What does it matter," the slender Californian cried as shouting team-mates continued to pound and congratulate him. "We won that big fifth one. That's all that mattered."

Casey Stengel, his voice hoarse with emotion, pointed at the skinny infielder and said: "Look at him. He doesn't look like a great player, but he is. Try to find something he can't do. You can't."

Stengel said that he took Whitey Ford out of the game in the eighth and sent in Allie Reynolds because "I thought maybe he'd get caught if I left him in. They had big hitters coming up."

Brooklyn manager Chuck Dressen and president Walter J. O'Malley were quick to offer their congratulations.

"You've got the best team I've played against in all these five years," said Stengel, grasping Dressen by the arm, "Your club can do everything—and mine can too."

"Next year," said Dressen quietly.

DRESSEN, TOO

"It was that little cuss out there on second base, Billy Martin, who won this series. He's the best blankety-blank man on your club," Dressen continued. "That little guy Martin is mean on the field. He's always trying to do something whether he's at bat or in the the field. Always figuring out ways to beat you. He'll cut you. He'll trip you. He'll knock your brains out if he can. He's that kind of a ball player."

It was so quiet in the Dodgers' dressing room you could hear the little Brooklyn manager ,cracking his knuckles against the desk and the unhappy Duke Snider mumbling to himself.

The most disconsolate player in the Brooklyn quarters was Clem Labine, young reliefer who served up the pitch to Martin in the ninth. Labine refused to talk to anyone. But catcher Roy Campanella said it was a good pitch—"a sinker which I called for and was just right. He just got hold of it, that's all."

Eskimos Near Title; Stamps Best Riders

HOW THEY STAND

	W	L	F	A	Pts
Edmonton	9	2	161	92	18
Winnipeg	6	5	156	148	12
Saskatchewan	4	7	154	183	8
Calgary	3	8	134	202	6

An alert Edmonton Eskimo club took advantage of every break Monday night to whip Winnipeg, 16-6, in a dull Western Interprovincial Football Conference game and send the Blue Bombers down to their first defeat at their new stadium before a record crowd of 17,014.

It was the Eskimos' ninth victory in 11 games and increased their lead to six points over the Bombers, virtually clinching the title won last year by Calgary.

The Stampeders pulled to within two points of third-place Saskatchewan and a playoff berth when they held on for a 9-8 decision over the Roughriders at Regina's Taylor Field.

TOO ALERT

Edmonton played heads-up ball as, they recovered three Winnipeg fumbles, intercepted three pass attempts and blocked one kick. On the scoring end, second-year import tackle Wilbur Snyder collected 11 points on three field goals, a single and a convert on end Tom Stolhandske's touchdown.

With the linemen holding the spotlight throughout most of the game, Eskimos took a 4-0 lead in the first quarter and, after a scoreless second session, moved ahead 13-0 in the third. Snyder booted his third field goal before Bombers marched to paydirt in the last three minutes of the game, quarterback Geoff Crain racing five yards on an end sweep. Buddy Korchak converted.

Winnipeg coach George Trafton started veteran Jack Jacobs at quarter but put Crain, a McGill graduate, into the slot near the end of the first half and kept him there the rest of the way.

At Regina, the Stampeders had to come from behind to gain their third win. Riders moved into a 2-0 lead in the first quarter but gave way to a converted touchdown by Calgary in the second frame. Stampeders added a field goal in the third and Riders came back with a converted touchdown in the final quarter.

Quarterback Frankie Albert heaved Calgary's touchdown pass to import end Al Endriss. Glen Christain converted and later booted a 32-yard field goal. Del Wardien picked up the first Rider point when he tackled Calgary halfback John Henry Johnson behind the line for a safety. Import halfback Bobby Marlow bulled over for the Rider touchdown and Wardien converted.

Coach Frank Filchock directed traffic for Riders in place of Glenn Dobbs, who was injured in Saturday's game against Eskimos.

SCOTTISH PRACTICE

Canadian Scottish senior soccer club will practice tonight at Windsor Park, starting at 7.30. Thursday's workout has been cancelled in order to allow players to view the soccer film at Oak Bay Junior High School.

Golf Buttons Retained By Gorge Duo

Bob Fleming and Hugh Morrison of Gorge Vale Golf Club became the first divoting duo to successfully defend the city senior golf buttons this season when they defeated clubmates Joe Briggs and John Merriman at the 20th hole at Royal Colwood Golf and Country Club on Sunday.

All square at the end of the first nine, the winners went ahead for the second time when Morrison dropped a 20-foot putt for a birdie two on the 11th hole and boosted the margin to 2-up with a win on the 15th.

Merriman sliced the deficit by winning the 16th with a par four and the match was squared as Morrison three-putted the 18th. Morrison and Fleming gained their victory on the second extra hole when Merriman stroked a three-foot putt short of the cup.

Both pairs had a best ball of 69 over the first 18 holes.

Series Briefs

The Brooklyn Eagle, noted for its colorful heads describing the Dodgers, came up with this one before the start of the fifth game of the world series Sunday. It read: "Let's be unmercival, men."

* * *

A total of 307,350 paid admission to the six games, resulting in gross receipts of $2,136,056. The players' pool, from the first four games only, was $692,341.61, including $83,000 from pre-game television shows.

* * *

Jackie Robinson of the Dodgers was the only regular on both teams to go through the series without striking out. Billy Martin of New York led in runs batted in with eight, followed by Mickey Mantle's seven. Gene Woodling of New York drew the most free passes, eight.

* * *

Billy Loes, who whipped the Yankees Saturday, was stopped for speeding while driving to the ball park before Sunday's game.

"I'm Billy Loes of the Dodgers," he told the police officer. "Look, buddy," came the sharp reply, "I'm a Yankee fan—here's your ticket."

* * *

Johnny Mize's farewell to baseball, so he says, was a grounder to first baseman Gil Hodges as a pinch-hitter for Joe Collins in the eighth inning Monday.

* * *

When Hank Bauer sacrificed Joe Collins from second to third in the eighth inning of Sunday's game, a woman shouted "you ought to be ashamed of yourselves." The Yanks were leading 9-2 at the time.

* * *

Yankee and Dodger batters were complaining during Sunday's game at Ebbets Field that somebody was flashing a mirror from a third floor window of an apartment block across the street from centre field. At one point, play was held up while the umpires huddled and policemen warned the residents of the block.

* * *

Steve Kraly, young Yankee southpaw who saw no action in the series, had more to worry about than the Dodgers. A fire in his home in Whiting, Ind., Saturday night destroyed the kitchen and back porch.

BILLY MARTIN

CASEY STENGEL

Martin's 12th Hit Ends Dodger Hopes

BY CARL LUNDQUIST

NEW YORK (UP)—Batting Billy Martin with a record-breaking ninth inning hit, won the most wonderous world series [illegible] as they set down the Dodgers 4-3 in the sixth game to capture an unprecedented fifth straight world championship.

That gave grizzled old Casey Stengel and his crew a record never before achieved but until Martin connected in the ninth, it looked as if the Yankee boss had pulled a monumental blunder.

DYING GASP

After Carl Furillo had turned the mammoth Yankee Stadium with its 62,370 witnesses into a screaming madhouse with a tying two-run homer off Allie Reynolds in the top of the ninth, it looked as if these Dodgers, down in the depths though they were, might pull this one out.

Relief pitcher Clem Labine courted trouble at the start of the ninth by walking Hank Bauer. After Yogi Berra flied out to Furillo in right, the fleet Mickey Mantle topped a grounder toward third base and beat it out, Bauer holding up at second.

Martin stepped up to the plate, brash and full of confidence as if he might have been a Babe Ruth, a Lou Gehrig, or a Joe Dimaggio instead of just a pestiferous little guy with very special intentions.

Labine fired a strike, then Martin swung briskly and banged the ball to centre and Bauer dashed to the plate with the winning run.

FORD COMES BACK

But the little man who deserved fully as much credit in this fabulous finale was Whitey Ford, with a terrific comeback. Stengel flouted the fates when he took out Ford, who had yielded only six hits, and put in Reynolds, his big Indian money-man, to pitch the eighth and ninth innings.

That was a tough decision to make, for Ford, pitching brilliantly after being batted out in the first inning of the third game, had been fooling the Dodgers all the way. He struck out seven and walked only one in his seven innings.

And Reynolds, despite his brilliance in these pot-of-gold situations, still had a bad back. The move could have backfired into the greatest explosion of Stengel's managerial career. Junior Gilliam, first batter in the eighth, blasted a liner that Hank Bauer hauled in just in front of the home run seats in right field.

Pee Wee Reese also hit a well-tagged fly to right and Jackie Robinson singled to left. But Reynolds, who has Roy Campanella's number, struck out the Dodger catcher on four pitches.

The Yankees threatened, too, in their half of the eighth when Phil Rizzuto and Reynolds plunked out singles. But Gene Woodling forced Rizzuto at the plate on a fine throw by Pee Wee Reese after a quick pickup.

MIZE STOPPED

Then, mighty John Mize, making perhaps his last appearance as a Yankee, stepped up with hopes of blowing the game wide open. The gods decreed this was not his day to do it and he grounded out to end the inning. He was hitless in three pinch-hitting appearances.

In the Dodger ninth, Gil Hodges flied out as the first batter, and Reynolds worked the count to 3-2 on Duke Snider before walking him. The Yankees were incensed over the call by umpire Bill Stewart of a ball that would have struck Snider out. They came up with the "choke up" sign and hollered venomously across the diamond at both Stewart and the Dodgers.

Furillo also worked up a 3-2 count then sliced the next pitch far into the right-field stands and it was a brand new ball game with a 3-3 score. Then Reynolds struck out Billy Cox and Clem Labine to set a new record for whiffs in total series appearances. Reynolds now has 62, one more than former Yankee hurler Red Ruffing.

RECORD FOR BILLY

Martin, with his climax clout, broke the old mark of 11 hits for a six-game series, held by Monte Irvin of the 1951 Giants. And he tied an all-time series mark of 12 held jointly by Pepper Martin of the 1931 Cardinals and Sam Rice of the 1925 Senators.

The Yankees started this one out as if they wanted to get home in a hurry, scoring twice in the first inning off little Carl Erskine.

This was Erskine's sixth wedding anniversary and since he won the fifth game of the series on his fifth anniversary last year, he thought he might have a new lucky number. But the little man who struck out 14 batters for a new series record last Friday, hadn't the same stuff today.

NO BASERUNNER

The Yankees made it 3-0 in the second with what was to be their last run until the special delivery job by Martin in the ninth. And but for a rockhead play by Ford, the Yankees might never have had to come to bat in the ninth.

Ford, who had hit a single, was on third and Joe Collins on second with one run in and one out. Berra then hit a fly ball deep to Snider in centre-field. Snider, conceding the run, tossed the ball to Gilliam. But Ford, figuring Berra's drive was an extra-base hit, failed to tag up. About halfway home he had to turn back to third and he was an easy out when he made his second dash for the plate.

Mantle's Grand Slam Features Fifth Game

BROOKLYN—Mickey Mantle became the fourth player in world series history to hit a grand-slam home run Sunday, clouting reliefer Russ Meyer's first pitch in the third inning to spark New York to a crushing 11-7 win over Brooklyn in the fifth and wildest game of the 50th annual classic.

Mantle's blow highlighted a game which was dominated by the attack as both managers started second-string pitchers. The two clubs collected 25 hits, good for 47 bases, and smashed out six home runs—four by the Yankees—to tie a series record set by Yankees and Chicago Cubs in 1932.

HARD TO STOP

Jim McDonald, manager Casey Stengel's "desperation" starter, yielded 11 Dodger singles before Billy Cox's three-run homer in the eighth inning knocked him out. Southpaw Boz Kuzava and, finally, Allie Reynolds with his aching back, were needed to quell the Dodger power.

Johnny Podres, a surprise Brooklyn starter, went out under fire in the third inning but would have got out of trouble if first baseman Gil Hodges hadn't booted a routine grounder with two men away. The vital error allowed Phil Rizzuto to score from second and Podres then hit Hank Bauer on the wrist and walked catcher Yogi Berra, setting the stage for Mantle's 390-foot smash into the upper stands in left field.

Gene Woodling slammed Podres fourth pitch in the first inning for the first lead-off home run since Detroit's Davey Jones did it in 1909.

MARTIN AGAIN

Billy Martin blasted a Meyer fast ball for a two-run homer in the sixth inning to send the Yankees into an 8-2 lead. Gil McDougald hit the final Yankee home run off Joe Black, Brooklyn's star in last year's series.

McDonald kept skirting disaster time after time until he was flattened in the eighth. But the Yanks kept adding to the lead while Brooklyn threats blew up. McDonald went out in the eighth after giving up three singles, good for one run, and a three-run homer to Cox. Kuzava came in to get the winners out of trouble but left in favor of Reynolds in the ninth after Gilliam hit his second home run of the series.

The Big Chief worked carefully to Jackie Robinson with Duke Snider on first base with a single and got the colored left-fielder to rap into a game-ending double play.

Composite Box Score

BROOKLYN DODGERS

	G	AB	R	H	2B	3B	HR	RBI	BB	SO	B Av.	PO	A	E	F Av.
Gilliam, 3b	6	27	4	8	3	0	2	4	0	2	.296	15	16	1	.969
Reese, ss	6	24	0	5	0	1	0	0	4	1	.208	7	16	0	1.000
Snider, cf	6	25	3	8	3	0	1	4	2	6	.320	17	1	0	1.000
Robinson, lf	6	25	3	8	2	0	0	2	1	0	.320	8	0	0	1.000
Thompson, lf	2	0	0	0	0	0	0	0	0	0	.000	0	1	0	1.000
Campanella, c	6	22	6	6	0	0	1	2	2	3	.273	47	0	0	1.000
Hodges, 1b	6	22	3	8	0	0	1	1	3	3	.364	47	4	1	.981
Furillo, rf	6	24	4	8	2	0	1	4	1	3	.333	10	0	2	.833
Cox, 3b	6	23	3	7	3	0	1	6	1	4	.304	1	10	1	.917
Erskine, p	3	4	0	1	0	0	0	0	0	1	.250	1	2	1	.750
a—Belardi	2	2	0	0	0	0	0	0	0	1	.000	0	0	0	.000
Hughes, p	1	1	0	0	0	0	0	0	0	1	.000	0	0	1	.000
b—Shuba	2	1	1	1	0	0	1	2	0	0	1.000	0	0	0	.000
Labine, p	3	2	0	0	0	0	0	0	0	1	.000	0	3	0	1.000
Wade, p	2	0	0	0	0	0	0	0	0	0	.000	0	0	0	.000
Roe, p	1	3	0	0	0	0	0	0	0	2	.000	1	1	0	1.000
c—Williams	3	2	0	1	0	0	0	0	1	1	.500	0	0	0	.000
Loes, p	1	3	0	2	0	0	0	0	0	0	.667	0	0	0	.000
Podres, p	1	1	0	1	0	0	0	0	0	0	1.000	0	1	0	1.000
Meyer, p	1	1	0	0	0	0	0	0	0	1	.000	0	1	0	1.000
Black, p	1	0	0	0	0	0	0	0	0	0	.000	0	0	0	.000
Milliken, p	1	0	0	0	0	0	0	0	0	0	.000	0	0	0	.000
d—Morgan	1	1	0	0	0	0	0	0	0	0	.000	0	0	0	.000
Totals	6	213	27	64	13	1	8	26	15	30	.300	*154	62	7	.968

a—Struck out for Erskine in second inning of first game, grounded out for Meyer in seventh inning of fifth game.
b—Homered for Hughes in sixth inning of first game, announced as batter for Wade in eighth inning of fifth game.
c—Singled for Roe in ninth inning of second game, struck out for Shuba in eighth inning of fourth game, walked for Erskine in fifth inning of sixth game.
d—Flied out for Milliken in seventh inning of sixth game.
*—One out when winning run scored in ninth inning of sixth game.

NEW YORK YANKEES

	G	AB	R	H	2B	3B	HR	RBI	BB	SO	B Av.	PO	A	E	F Av.
McDougald, 3b	6	24	2	4	0	1	2	4	1	3	.167	5	14	0	1.000
Collins, 1b	6	24	4	4	1	0	1	2	3	8	.167	49	4	0	1.000
e—Bollweg, 1b	3	2	0	0	0	0	0	0	0	2	.000	0	0	0	.000
Bauer, rf	6	23	6	6	0	1	0	1	2	4	.261	14	0	0	1.000
Berra, c	6	21	3	9	1	0	1	4	3	3	.429	34	3	0	1.000
Mantle, cf	6	24	3	5	0	0	2	7	3	8	.208	14	0	0	1.000
Woodling, lf	6	20	5	6	0	0	1	3	6	2	.300	9	1	0	1.000
Martin, 2b	6	24	5	12	1	2	2	8	1	2	.500	13	14	0	1.000
Rizzuto, ss	6	19	4	6	1	0	0	0	3	2	.316	11	19	1	.968
Reynolds, p	3	2	0	1	0	0	0	0	1	1	.500	0	0	0	.000
Sain, p	2	2	1	1	1	0	0	2	0	1	.500	0	0	0	.000
f—Noren	2	1	0	0	0	0	0	0	1	0	.000	0	0	0	.000
Lopat, p	1	3	0	0	0	0	0	0	0	2	.000	0	2	0	1.000
Raschi, p	1	2	0	0	0	0	0	0	0	1	.000	1	1	0	1.000
g—Mize	3	3	0	0	0	0	0	0	0	1	.000	0	0	0	.000
Ford, p	2	3	0	1	0	0	0	0	0	0	.333	0	1	0	1.000
Gorman, p	1	1	0	0	0	0	0	0	0	1	.000	1	0	0	1.000
Schallock, p	1	0	0	0	0	0	0	0	0	0	.000	0	1	0	1.000
McDonald, p	1	2	0	1	1	0	0	1	1	1	.500	2	0	0	1.000
Kuzava, p	1	1	0	0	0	0	0	0	0	1	.000	0	0	0	.000
Totals	6	201	33	56	6	4	9	32	25	43	.279	156	60	1	.995

e—Struck out for Rizzuto in ninth inning of third game, struck out for Gorman in fifth inning of fourth game.
f—Walked for McDougald in ninth inning of third game, popped out for Sain in seventh inning of fourth game.
g—Struck out for Raschi in ninth inning of third game, flied out for Schallock in ninth inning of fourth game, grounded out for Collins in eighth inning of sixth game.

PITCHING SUMMARY

BROOKLYN DODGERS

	G	CG	IP	H	R	BB	SO	HB	WP	W	L	Pct.	ER	ERA
Erskine	3	1	14	14	9	9	16	2	1	1	0	1.000	9	5.79
Hughes	1	0	4	3	1	1	0	0	0	0	0	.000	1	2.25
Labine	3	0	5	10	2	1	3	0	0	0	2	.000	2	3.60
Wade	2	0	2⅓	4	4	1	2	0	0	0	0	.000	4	15.00
Roe	1	1	8	5	4	4	4	1	0	0	1	.000	4	4.50
Loes	1	0	8	8	3	2	8	0	0	1	0	1.000	3	3.38
Podres	1	0	2⅔	1	5	2	0	1	0	0	1	.000	1	3.60
Meyer	1	0	4⅔	8	4	4	5	0	0	0	0	.000	3	6.75
Black	1	0	1	1	1	0	2	0	0	0	0	.000	1	9.00
Milliken	1	0	2	2	0	1	0	0	0	0	0	.000	0	0.00
Totals		2	51⅓	56	33	25	43	4	1	2	4	.333	28	4.94

NEW YORK YANKEES

	G	CG	IP	H	R	BB	SO	HB	WP	W	L	Pct.	ER	ERA
Reynolds	3	0	8	9	6	4	9	1	0	1	0	1.000	6	6.75
Sain	2	0	5⅔	8	3	1	1	0	0	1	0	1.000	3	4.76
Lopat	1	1	9	9	2	4	3	0	0	1	0	1.000	2	2.00
Raschi	1	1	8	9	3	3	4	0	0	0	1	.000	3	3.38
Ford	2	0	8	9	4	2	7	0	1	0	1	.000	4	4.50
Gorman	1	0	3	4	1	0	1	0	0	0	0	.000	1	3.00
Schallock	1	0	2	2	1	1	1	0	0	0	0	.000	1	4.50
McDonald	1	0	7⅔	12	6	0	3	1	0	1	0	1.000	5	5.87
Kuzava	1	0	⅔	2	1	0	1	0	0	0	0	.000	1	[illegible]
Totals		2	52	64	27	15	30	2	1	4	2	.667	26	4.50

COMPOSITE SCORE BY INNINGS

Brooklyn (2)	[illegible]	— 27
New York (4)	[illegible]	— 33

Golf Classes Open Tonight; Pupils Needed

The popular night school golf classes, sponsored by the Greater Victoria School Board, will resume tonight at the Victoria High School gym with two classes under the direction of Walter Gravlin and John Wren, pro and assistant pro respectively at Uplands Golf Club.

The 10-week course will again consist of two one-hour classes every Tuesday and Thursday nights starting at 7.15 and 8.30 p.m. The tuition fee will be $10 and anyone interested can register on the night of the classes.

Bill Court, professional at Colwood, will handle both Thursday night classes and openings are still available for the late class. There are still a few spots vacant for both Tuesday night sessions.

Tillicums Top Cadets, 3-1; Eagles Score

A two-goal performance by Cliff Newman sparked Tillicums to a 3-1 victory over a surprisingly-strong Royal Roads team in a Junior League soccer match at Lower Beacon Hill Sunday afternoon.

The cadets, making their first start in the league, held the powerful clubmen to a 1-1 draw in the first half. Bill Laidlaw evened the score for the losers after Newman scored his first goal and Newman and Jim Harrison countered in the second half.

Eagles and ANAF Vets racked up lop-sided wins in Division I play. Paced by the three-goal effort of A. Jones, Eagles trounced Langford, 8-0, while Vets racked up a 5-1 decision over Sidney.

Bud Shipley and Gordie Leaver each scored twice for Eagles while the Vet marksmen were Johnson, Brice, Ron Thornthwaite, Bill Abbott and McCaig. Dave Gray scored a first-half goal for Sidney.

In a Division II contest, Eagles blanked 5th Regiment, 3-0, on goals by Ken Watson, Russell West and Bill Robbins.

HOCKEY
AT MEMORIAL ARENA
FRIDAY, OCT. 9
8.30 p.m.
COUGARS vs. New Westminster
Tickets on Sale at
CENTRAL TICKET BUREAU
817 Fort Street Phone 8 2322
ALL SEATS RESERVED
$1 - $1.25 $1.50 - $2.00
Children Under 15, 60c 75c - $1

Scots Down Service, 2-0, To Lead District Soccer

HOW THEY STAND

	W	L	T	P	A	Pts
Canadian Scottish	1	0	1	4	2	4
Esquimalt	1	1	0	4	4	2
Civil Service	1	1	0	3	3	2
Heaneys	1	1	0	4	3	2
Victoria West	1	1	0	2	3	2
Wood Motors	0	1	1	2	7	1

Canadian Scottish took over first place in Victoria and District Soccer League standings with a well-deserved 2-0 victory over Civil Services at Windsor Park Sunday afternoon.

ALL SHUTOUTS

Esquimalt notched the third shutout in three week-end matches, overpowering Wood Motors Sunday for a surprisingly easy 5-0 victory in a game that was played at Colville Road. Originally scheduled for Athletic Park and shifted first to Reynolds Road and then to Bullen Park, the game was moved to the Navy pitch when the Bullen field was not lined out.

On Saturday, last-year's champion, Victoria West, got its first win in two starts by blanking Heaney's, 1-0, at Windsor Park.

SCOTS LOOK GOOD

Ralph Cosier's Scots turned in a much improved performance in upsetting the Servicemen before a large crowd and got their victory through a pair of brilliant goals.

Centre-forward Rookie Wright slammed in a long, hard drive after 30 minutes to give the winners a 1-0 lead at the intermission and left winger Glen Smith ended the scoring when he smashed in a rising shot 15 minutes into the second half.

Esquimalt lost little time in going in front in its game against the Motormen, Gordie Duncan bulging the net with a low shot in the first minute of play. Ed Young blocked an attempted clearance and made it 2-0 minutes before the half.

The Dockyarders kept up the pressure through the final half and boosted their margin through a pair of goals by centre-forward Ken Barnes and Young's second tally.

Box Scores

Brooklyn—	AB	R	H	O	A	E
Gilliam, 2b	4	0	0	4	4	1
Reese, ss	4	0	1	1	4	0
Robinson, lf	4	1	2	3	0	0
Campanella, c	4	0	1	6	0	0
Hodges, 1b	4	0	0	7	0	0
Snider, cf	3	0	0	4	1	0
Furillo, rf	4	1	1	3	2	0
Cox, 3b	4	0	1	0	1	1
Erskine, p	1	0	0	0	0	1
a-Williams	0	0	0	0	0	0
Milliken, p	0	0	0	0	0	0
b-Morgan	1	0	0	0	0	0
Labine, p	1	0	0	0	1	0
Totals	34	3	8	x29	11	3

a Walked for Erskine in fifth.
b Flied out for Milliken in seventh.
x One out when winning run scored.

New York—	AB	R	H	O	A	E
Wondling, rf	4	1	2	1	0	0
Collins, 1b	3	0	1	5	1	0
c-Mize	1	0	0	0	0	0
Bauer, rf	2	2	1	0	0	0
Berra, c	5	0	2	10	0	0
Mantle, cf	4	0	1	5	0	0
Martin, 2b	3	0	2	1	4	0
McDougald, 3b	4	0	0	0	0	0
Rizzuto, ss	4	1	3	2	3	0
Ford, p	3	0	1	0	1	0
Reynolds, p	1	0	1	0	0	0
Totals	37	4	13	27	4	0

c Grounded out for Collins in eighth.

Score by innings—		R
Brooklyn	000 001 002—	3
New York	210 000 001—	4

Runs batted in: Berra, Martin 2, Wondling, Campanella, Furillo 2. Two base hits: Berra, Furillo, Martin, Robinson. Home run: Furillo. Stolen base: Robinson. Double plays: Cox, Gilliam and Hodges, Snider, Gilliam and Campanella. Labine, Gilliam and Hodges. Left on bases: Brooklyn 6, New York 12. Bases on balls: Ford 1, Williams, Reynolds 1, Snider, Erskine 2, Wondling, Mantle, Bauer, Milliken 1, Collins, Labine 1, Bauer. Struck out: Ford 7, Snider 1, Cox, Erskine, Campanella, Gilliam, Reynolds 2, Campanella, Cox, Labine, Erskine 1, Collins, Labine 1, McDougald. Hits, off: Erskine 8 in 4, Milliken 1 in 4, Ford 6 in 7, Labine 5 in 3⅓, Reynolds 2 in 2. Runs, earned runs, off: Erskine 3-3, Milliken 0-0, Ford 1-1, Labine 1-1, Reynolds 2-2. Winning pitcher: Reynolds. Losing pitcher: Labine. Umpires: Bill Stewart, National League, plate; Ed Hurley, American League, first base; Art Gore, National League, second base; Bill Grieve, American League, third base; Frank Dascoli, National League, left field; Hank Soar, American League, right field. Time: 2:55. Attendance, paid: 62,370. Receipts, net: $172,048.44.

SUNDAY

BROOKLYN (AP)—Official box score of the fifth game of the 1953 world series:

New York—	AB	R	H	O	A	E
Wondling, lf	4	1	1	2	1	0
Collins, 1b	5	3	1	8	2	0
Bauer, rf	5	1	0	2	0	0
Berra, c	4	2	2	6	0	0
Mantle, cf	5	1	1	3	0	0
Martin, 2b	5	1	2	3	1	0
McDougald, 3b	5	1	2	0	1	0
Rizzuto, ss	3	2	1	4	5	1
McDonald, p	2	0	1	1	0	0
Kuzava, p	1	0	0	0	0	0
Reynolds, p	0	0	0	0	0	0
Totals	39	11	11	27	11	1

Brooklyn—	AB	R	H	O	A	E
Gilliam, 2b	4	2	2	4	3	0
Reese, ss	5	0	1	0	1	0
Snider, cf	5	0	2	3	0	0
Robinson, lf	5	1	1	0	0	0
Campanella, c	4	2	3	8	1	0
Hodges, 1b	4	0	2	11	1	1
Furillo, rf	4	1	1	0	0	0
Cox, 3b	4	1	1	1	4	0
Podres, p	1	0	1	0	1	0
Meyer, p	1	0	0	0	1	0
a-Briard	1	0	0	0	0	0
Wade, p	0	0	0	0	0	0
b-Shuba	0	0	0	0	0	0
c-Williams	1	0	0	0	0	0
Black, p	0	0	0	0	0	0
Totals	39	7	14	27	14	1

a-Grounded out for Meyer in 7th.
b-Announced as batter for Wade in 8th.
c-Struck out for Shuba in 8th.

New York (A)	105 000 111—	11
Brooklyn (N)	010 010 041—	7

RBI—Wondling, Mantle 4, Snider, Martin 2, McDonald, Berra, Furillo, Cox, McDougald, Gilliam, 2B—McDonald, Collins, 3B—McDougald. HR—Wondling, Mantle, Martin, Cox, McDougald, Gilliam. SB—Rizzuto. S—McDonald. Bauer. DP—Wondling and Berra, Rizzuto and Collins; Martin, Rizzuto and Collins. Left: New York 7, Brooklyn 8. BB—Podres 2, Rizzuto, Berra, Meyer 4, McDonald, Wondling 3, Rizzuto. SO—Meyer 3, McDougald, Collins, Bauer, Mantle, McDonald, Black 3, Martin, Kuzava, McDonald 3, Snider, Meyer, Hodges, Kuzava 1, Williams. HO—Podres 1 in 2 2-3, Meyer 7 in 4 1-3, Wade 1 in 1, Black 1 in 1. McDonald 12 in 7 2-3, Kuzava 2 in 3-3, Reynolds 0 in 2-3. R-ER—Podres 5-1, Meyer 4-3, Wade 1-1, Black 1-1, McDonald 4-3, Kuzava 1-1, Reynolds 0-0. HBP—By Podres, Bauer; by McDonald, Gilliam. W—McDonald. L—Podres. U—Dil, Grieve, AL, plate; Bill Stewart, NL, first base; Ed Hurley, AL, second base; Art Gore, NL, third base; Hank Soar, AL, left field; Frank Dascoli, NL, right field. T—1:02. A—34,713, paid. Receipts, net—$214,394.33.

The Amazon has the greatest water flow of any river in the world.

Cadets in Game Stand To Blank Vampires, 2-0

HOW THEY STAND

	W	L	T	P	A	Pts
Royal Roads	1	0	0	2	0	2
Vampires	1	1	0	16	2	2
Navy	0	0	1	0	0	1
Oak Bay	0	1	1	0	16	1

Next game: Saturday, Navy vs. C. & C. Vampires, Brewood Avenue Park, 2:00 p.m.

Holding off several dangerous threats by Vampires in the last half, a scrappy but well-drilled Royal Roads squad made its 1953 debut in the Victoria Junior Canadian Football League an impressive one Sunday at Royal Roads by edging the defending champions, 2-0, before a large crowd.

Although outweighed almost to the man and forced to make several stands deep in their own territory, the cadets battled gamely and got their two points on a first-quarter rouge and a single on the last play of the game.

SPEED HELPS

Showing a speedy backfield and a line which, although light, tackled well, Royal Roads picked up its first point when Vampire scatback Charlie Bishop was caught behind the line after a 35-yard cadet kick. The final point came on a kick to the deadline by quarterback Binnie after Vampires were stopped twice in their bid for the winning points.

Vampires threatened in the second quarter when Verne Johnstone grabbed an onside kick by quarterback Pete Ash for a 40-yard gain. Cliff Hume was stopped five yards short of a touchdown and the Vampire attack bogged down on a penalty and two incomplete passes.

STYMIE THREATS

In the third quarter Vampires moved down to within striking distance after a brilliant run by blocking back Art Manson but lost the ball on downs four yards from paydirt after three running plays were good for only six yards.

Two long runs by halfbacks Art Dawe and Jim Burns, both making their first start of the season, put the losers deep into Royal Roads territory in the fourth quarter. But a blocked kick, which was recovered by Vampires, and two incomplete passes ended the threat.

O.C. Rugby

LONDON (Reuters)—Results of rugby matches played Monday in the United Kingdom:

RUGBY UNION

Lansdowne Dublin 14, Newport 26.
Crumlin 3, Newbridge 3, tie.
Llanelly 8, Cardiff 3.

RUGBY LEAGUE

Yorkshire 16, Cumberland 7.

U.S. Pro Football

By the Canadian Press

SATURDAY

Pittsburgh 24, New York 14.
Detroit 27, Baltimore 17.

SUNDAY

Cleveland 27, Chicago Cardinals 7.
San Francisco 21, Los Angeles 38.
Chicago Bears 27, Green Bay 7.

Island Delegates Fight For Senior 'C' Basketball

Mainly due to opposition advanced by the Vancouver Island delegation headed by Tommy Carson of Victoria, a motion to abolish the men's senior "C" division went down to defeat at the annual general meeting of the British Columbia Basketball Association at Vancouver Saturday.

A proposal to incorporate a senior "B" division was also defeated but the "biddy" division was officially recognized by the meeting although a recommendation was made against holding B.C. playoffs in the division.

Balliol College at Oxford University was founded in 1262.

Golf---
Here's How

BY SAM SNEAD

You can't address the ball with both elbows bent as shown in today's drawing and expect to hit the ball. An awful lot of people are proving this every day!

No, the left arm must be reasonably straight at address. Not stiff, rigid, or tense, you understand. Furthermore the left arm and club should form a fairly straight line from the left shoulder to the ball at address.

In order to achieve this on most shots—particularly woods where the ball is played far forward, off the left heel—it's necessary to have the hands slightly ahead of the ball.

Throughout the swing the left arm remains pretty straight until, of course, the end of the follow-through when it bends into a 90 degree angle.

Meanwhile, the right arm at address is also fairly straight, though not quite as much as the left. It's also very relaxed. The right shoulder dips a little lower than the left at address simply because the right hand is lower on the shaft of the club.

(Protected, 1953, by John F. Dille Co.)

Gene Roberts Top Scorer In Big Four

TORONTO (CP)—Gene "Choo Choo" Roberts, a high-scoring halfback since he came to Canada three years ago from New York Giants, is the Big Four scoring leader at the half-way mark of the 14-game schedule.

The 195-pound native of Bonner Springs, Kas., who joined Ottawa Rough Riders last year after a season with Montreal Alouettes, picked up 10 points in Riders' 31-6 victory over Hamilton Tiger-Cats last Saturday to take a three-point lead over team-mate Ayatus Stone.

The statistics: Legend, H, Hamilton Tiger-Cats; M, Montreal Alouettes; O, Ottawa Rough Riders; T, Toronto Argonauts.

	G	T	FG	S	C	Pts
Roberts, O	7	1	1	1	20	45
Stone, O	6	7	0	7	0	42
Poole, M	7	2	3	0	14	29
Hunsinger, M	7	8	8	0	0	30
Kuzserow, H	5	4	0	0	0	20
Flowers, O	7	5	4	0	0	20
Logan, H	7	0	2	2	12	20
Scudero, T	5	3	0	0	0	15
Curtis, T	5	3	0	0	0	15
Simpson, O	8	3	0	0	0	15
Bruno, T	3	2	0	0	0	10
Pfeifer, T	5	2	0	0	0	10
Pal, M	4	2	0	0	0	10
O'Quinn, M	7	2	0	5	0	9
Fraser, H	7	1	0	5	0	10
Barry, T	2	0	1	0	3	6
Karrys, T	7	0	0	0	0	6

CIVIL SERVICE WORKOUT

Civil Service of the Victoria and District Football Association will hold a workout at Centennial Hall tonight at 8.30 p.m. instead of 7 p.m. as previously announced. All players are requested to attend.

Champs Lose At Colwood In Cup Play

Laurie Kerr and D. C. McIntyre eliminated defending champions J. N. Simpson and H. S. Morgan at the 26th hole Sunday in the first round of the Dr. Bryant Trophy competition at the Royal Colwood Golf and Country Club Sunday.

The match was all square at the end of 18 holes but the winners gained the edge in the nine holes of extra play.

Results follow:

L. Kerr and D. C. McIntyre defeated J. N. Simpson and H. S. Morgan at 26th; W. Yardley and W. Harkness defeated S. W. Spaven and L. C. Stapleton, 1 up; W. Cotton and W. C. Blackstock defeated A. Wright and H. Matthews, 5 and 4; V. Painter and A. G. Beasley defeated G. L. Andrews and C. H. Lanlean, 3 and 1; R. G. Evans and R. Dunnett defeated A. E. Bayliss and R. Oksil, 3 and 2; G. Sparling and G. A. Hincks defeated W. R. Bordeleau and E. Brooks, 3 and 2.

Draw and starting times for the second round Sunday follow:

9.00—L. Kerr and D. C. McIntyre vs. G. Greenwood and A. L. Luck.
9.05—W. Yardley and R. Harkness vs. J. D. Robertson and J. T. Gawthrop.
9.10—W. Cotton and W. C. Blackstock vs. R. Runnings and R. Smyth.
9.15—A. E. Acres and J. M. Brooks vs. B. McIntyre and H. E. Kennedy.
9.20—V. Painter and A. G. Beasley vs. G. Cartwright and A. W. Brownlie.
9.25—R. G. Evans and R. Dunnett vs. D. Hogarth and E. Gaetz.
9.30—G. Sparling and H. A. Hincks vs. P. V. Frith and W. C. Shade.
9.35—J. A. W. Nicol and F. P. Hutchison vs. W. McCall and M. Kolb.

Chow dogs of China have wholly blue or black tongues and lips.

Presentation of Prizes Ends Minor Boxla Year

Victoria minor lacrosse players representing five divisions received individual and team awards at a banquet held in their honor Saturday night at Liberal Headquarters, Government Street.

Three teams—juvenile "B" all-stars, bantam all-stars and pee-wee all-stars—were presented with trophies for winning British Columbia championships. Byron Johnson presented his own trophy to Fairoaks for winning the B.C. bantam championship and the Townley and Matheson Trophy to Victoria juvenile all-stars. Alderman Frank Mulliner presented the O. B. Allan Trophy to Stubby pee wees.

Entertainment for the more than 200 youngsters who attended was supplied by Reg Stofer, Carl Hemenn, Bert, Ethel, Gladys, Ena and Herbie Stark, and John O'Neil.

Other awards follow:

TEAM

Fairoaks—Brock Whitney Trophy for city pee-wee league championship, presented by Joe Dutkowski.

Saanich—Saanich Cup, for city diaper championship, presented by Jim Glasford.

Oak Bay—Fred Francis Trophy, for city bantam championship, presented by Alderman Frank Mulliner.

Esquimalt—Shamrock Trophy, for city junior championship, presented by John Wallace.

INDIVIDUAL

Leading scorer in pee wee division, Brock Whitney Trophy, won by Leslie Brice.

Most improved player in pee wee division, B.C. Cement Trophy, won by Tom Wyatt.

Leading scorer in diaper division, Denny Young, a lacrosse stick autographed by Peterborough Petes.

Most improved player in diaper division, Arrow Furniture Trophy, won by John Mosley and presented by Mr. Wight.

Special awards of new lacrosse sticks—Mike Mann (goal), Terry Varcoe, Fred Wooster, Don Hamilton and Dale Hayton.

Keeps Shoes Looking New!
KIWI BOOT POLISH 11 COLORS

FAIRBANKS-MORSE
Automatic OIL BURNER
QUIET ECONOMICAL
This new F-M Conversion Type Oil Burner is the quietest burner available. You'll be amazed, too, at its low operating cost. These features are possible because of the balanced design and exclusive features of the new F-M Oil Burner. It's designed and built by a company with the knowledge gained in 120 years of manufacturing experience.
Get all the money-saving facts from your F-M Oil Burner Dealer—NOW!
THE CANADIAN FAIRBANKS-MORSE CO. LIMITED
1100 BROAD STREET, VICTORIA
FOR SALE BY
W. L. SCHROEDER GRIFFIN & ORPWOOD LTD.
PITT & HOLT PLUMBING & HEATING
SOUTHALL STOVE CO.
LADYSMITH—LADYSMITH PLUMBING & HEATING
NANAIMO—R. H. ORMOND
SIDNEY—STERLING ENTERPRISES

GOODYEAR $1.00 DOWN
$1.00 A WEEK
buys a new GOODYEAR BATTERY
BIG TRADE-IN ALLOWANCE
on your old battery
VICTORIA TIRE LIMITED
GOVERNMENT AT HERALD ST.
PHONE: E 9111 & B 6184
"THE ISLAND'S LARGEST TIRE SHOP"

THE FINEST GIFT OF ALL
A CYMA WATCH
Get yours from
LITTLE & TAYLOR
Registered Jewellers — American Gem Society
1209 Douglas St. (Scollard Bldg.) Phone G 5812
USE OUR EARLY BIRD LAY-AWAY PLAN

The genuine CYMA-Automatic watch with sweep-second hand, winds itself every time you move your arm—while a special safety device prevents overwinding. The anti-magnetic 17 jewel precision movement of the CYMA-Automatic is doubly guarded against shock. Six world-wide patents protect this unique mechanism against imitation. Millions of satisfied owners all over the world can testify to Cyma's utter reliability.
Switzerland Offers Its Best in CYMA

for the BEST in smooth easy comfort
Jockey* by Moodies
BRIEFS, MIDWAYS, LONGS, SHIRTS
• NO BIND
• NO GAP
• NO BULK
Jockey* by Moodies
MOODIES

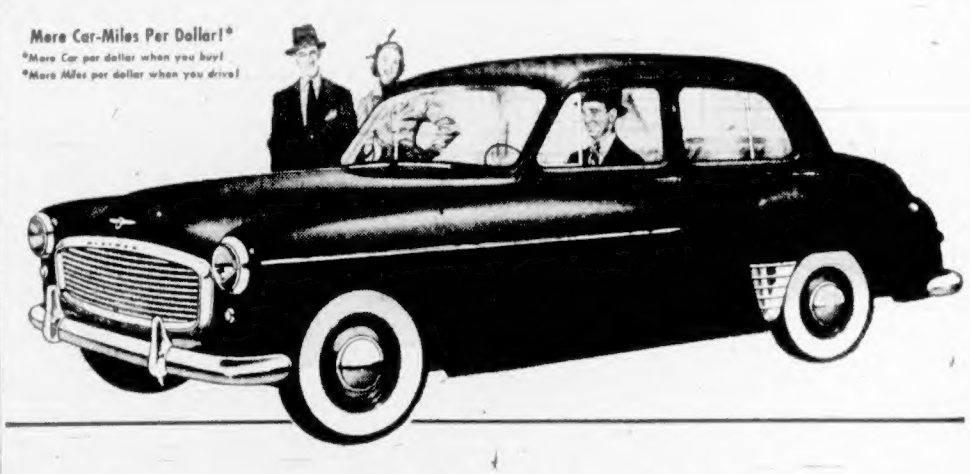
More Car-Miles Per Dollar!*
*More Car per dollar when you buy!
*More Miles per dollar when you drive!

What would YOU do with $1.14 a day you could save with a Hillman Minx?

You could start planning a trip to Bermuda with the money a Hillman Minx can save you. Or you might take out $15,000 worth of life insurance, or rent a summer cottage or buy a boat!

Actually, a Hillman Minx can save you up to $1.14 a day—$416.43 a year—over other popular cars. But don't take our word for it. Go to any one of the Rootes dealers listed below and ask for the booklet "This is Your Proof".

Almost everything costs less with a Hillman. The initial price is close to the lowest and you get up to 35 miles on a gallon of gasoline. And with all its economy, the Hillman seats five and is a wonderful family car in every respect.

Another point—no other imported car can match the Hillman Minx for expert service . . . available parts supply. Make a date with your nearest dealer to drive and discover the Hillman Minx!

ONLY THE HILLMAN gives you such big savings plus all these 6 "big-car" features!
1. High-compression, slow-revving engine for maximum power and economy.
2. Advanced starting carburetor for instant starts, lots of pep.
3. Unitary construction for greater strength, rigidity and safety.
4. Today's popular continental styling.
5. Family-size luggage compartment.
6. Low frontal area and low drag body design to avoid wasted efforts at highway speeds.
* Make your dealer prove it to you—he can!

HILLMAN minx
ROOTES MOTORS (CANADA) LIMITED
VANCOUVER • TORONTO • MONTREAL • HALIFAX
HILLMAN, HUMBER, SUNBEAM-TALBOT, COMMER, KARRIER, ROVER AND LAND-ROVER PRODUCTS
VANCOUVER ISLAND DISTRIBUTORS:
JAMESON MOTORS LTD.
740 BROUGHTON STREET G 8353
DEALERS
CORONATION MOTORS LTD. 2978 Douglas Street, Victoria
EDWARD'S GARAGE LTD., Ladysmith
EVANS MOTORS LIMITED, Duncan
COWAN'S MOTORS, Nanaimo
CENTRAL GARAGE, Courtenay
PARKVIEW SERVICE STATION, Parksville

Compare the Hillman . . .
its Equipment . . . and its Price
Closely inspect the Hillman and note its fine finish . . . note, too, that the standard equipment includes Air Conditioning Type Heater and Flashing Type Directional Signals (would be extra on many cars).
• Yes, check the Hillman against the price you would pay for any other car fully equipped ready to go on the road and you'll see why you're seeing more and more Hillmans on the road.
SEE US FOR A GOOD DEAL ON YOUR PRESENT CAR
4-DOOR SEDAN in Victoria $1897
740 BROUGHTON STREET Jameson Motors Ltd. PHONE G 8353

MARLIN KEEL

BEN BOLT

BLONDIE

JULIET JONES

MARY WORTH

SHANE

LIL ABNER

LOUIE

POGO

VIRGIL

RIP KIRBY

PENNY

ARCHIE

MOPSY

REX MORGAN

TOONERVILLE FOLKS

MUTT & JEFF

JUDGE PARKER

Winning Contract

By Howard Schenken and Richard L. Frey

Both sides vulnerable
South dealer

NORTH
♠ A K Q J
♡ A K J 8 7
◇ A 8
♣ 10 7

WEST
♠ 6 3
♡ Q 9 5 4
◇ K 7 4
♣ Q 8 6 2

EAST
♠ 10 9 7 4
♡ 6 3
◇ J 10 3 6
♣ A K 3

SOUTH
♠ 5 6 3
♡ 10
◇ Q 9 2 2
♣ J 9 5 4

The bidding:

South	West	North	East
Pass	Pass	2♡	Pass
2 N.T	Pass	3♠	Pass
3 N.T	All pass		

You seldom see strong opening two-bid defeated at a mere game contract, especially when the responding hand has a queen and a jack, but here is a hand where the defenders handled their slim assets to best advantage.

West opened a club and East took the ace and king and returned the three-spot. South played the jack to force West's queen, but West wasn't fooled by the false card. Dummy had to make a discard on the third club; if he let go a diamond it would be a simple matter for the opponents to lead a diamond and set the hand with a diamond trick when they got in with the queen of hearts; hence, declarer jettisoned one of dummy's hearts.

After winning the third club West exited with a spade. Dummy ran four rounds of that suit, South discarding a diamond and West a club and then a diamond. (If West had parted with a heart, declarer could lead ace-king-and-another, putting West in for a forced diamond lead away from the king). Declarer then cashed dummy's diamond ace and led a low one. East played the ten and South, after some hesitation, covered with the queen. If he had guessed that the king was blank he could have made his contract, but he wasn't looking in West's hand and he didn't want to be a sucker in case East had played small holding the king of diamonds. Besides, there was still a chance to make the contract if West had the blank king; that meant he'd have nothing left but hearts and if he had a low heart from the queen, South would let it run to his ten and win the rest of the tricks.

However, West foiled that scheme with a spectacular play to climax his good defense. He didn't lead a low heart; instead he led the queen! North won, but South was fixed. If he won the next heart in his hand, he'd have to surrender a diamond in the end; when he tried to drop the hearts by leading out of dummy's remaining high ones, West's nine of hearts won the last trick and set the contract.

Released by The Associated Newspapers

Food Treats For Orphans

Children at the orphanage will have nothing but the best for Thanksgiving.

Members of the Victoria branch of the Canadian Restaurant Association are throwing the party complete with turkey dinner and all the trimmings.

Victoria's cafe owners will even be the waiters.

Race Results and Entries

Golden Gate

Third Race —
Shannon Plows (Shoemaker) $3.20 $2.60 $2.20
Mack Reader 116 — Frank V 119 — Amy Grier 118
Candy Bob 118 — Venerable 118 — War Call 116

OVERNIGHT ENTRIES

Hawthorne

Third Race —
Nero's Mermaid (Baird) $6.60 $3.60 $2.60
White-a-Bit (Judice) — 6.60 3.60
Rose Bouquet (Church) — — 3.60
Time 1:20 3-5

Fifth Race —
Mi Bap (Domenico) $24.20 $8.80 $5.20
Belle Revoke (Brooks) 10.80 6.60
Time 1:14 2-5

Sixth Race —
Rigidonna (Hickman) $34.60 $13.00 $6.
Lot-A-Brass (Church) — 8.20 3.
Time 1:13 2-5.

Seventh Race —
Black Invader (Duhon) $11.60 $7.40 $3.80
Canary Island (Ridley) 7.60 3.20
Prefer Dan (Church) 3.80
Time 1:14 1-5

Eighth Race —
Mont Pat (Senabria) $11.20 $5.60 $4.00
Bobs Ace (Adams) 4.00 1.60
Corinne T. (Church) 6.00
Time 1:13 4-5

OVERNIGHT ENTRIES

FIRST RACE — 6½ Furlongs
Mandarchers 115 — Sooru 108
Persaturn 115 — A Gem 111
Roethia 117 — Flying Pat 110
Bob Chuck 117 — Mr. Jaime 116
Fine Petite 117 — A-Fighty Patrol 119

Jim McCague Heads Group

A Victoria Press Ltd. mailer was head of affairs of the North West Printing Trades Conference for the next year.

He is Jim McCague, who on Sunday in Seattle was elected president of the group which represents printing craft associations of B.C., Washington and Oregon.

OTHER OFFICERS

[illegible] M. Snow, Seattle, vice-president; [illegible] Vancouver, B.C., secretary-treasurer.

On the executive board are C. Brewster, Portland; M. McKenzie, Spokane, and J. Rabhoff, Portland.

Speaker was Justice [illegible] of Canada from, and quoted from American News Paper Guild [illegible]

LONDON (AP) — The great Lady Astor, Conservative member for Plymouth since 1919, was the first woman member of the British House of Commons. She was 84 years old.

Britain's clocks will be set back to Greenwich time at 2 a.m. Sunday.

UBC Tests on Deer Protested

One person is horrified and a group deeply alarmed at the city parks committee decision to give two young deer to the B.C. department of zoology for diet experiments.

Two letters were received at city Hall Monday regarding the decision not yet approved by council.

J. Ferguson John Sutherland said he intended to protest against the [illegible] being sent to Vancouver for experimentation purposes, he wrote.

The other letter was from the Victoria branch of the Canadian Anti-Vivisection Society. It asks several questions re getting the gift. "By whose authority are city assets being given away? What is the specific objective of the experiments? Is it likely to cause the animals any discomfort or suffering?"

The joint of one year-old bucks were originally turned over to the city by the B.C. game department.

The request for the deer came from I. McTaggart-Cowan head of the zoology department who indicated in his letter the deer would be put on special diets and records kept of their growth.

Dies in Ireland

LONDON (AP) — Lord Templetown, a Conservative politician and former Royal aide, died Saturday at Bray, Ireland. Templetown, the fourth baron, was under secretary for war from 1927 to 1929.

Read the Frigidaire Ad in Today's Paper on Page 11

THEN SEE
MAIS ELECTRIC
YOUR
FRIGIDAIRE
DEALER
- Dryers
- Automatic Washers
- Refrigerators
- Ranges

MAIS ELECTRIC
1821 COOK PHONE B 4131
WE SELL, INSTALL and SERVICE

The world's finest tobaccos

make
PHILIP MORRIS

the most pleasing cigarette you can smoke!

Will Canada keep booming?

What about our prosperity? Is a slowdown on the way? Post editors take a realistic, cross-country look, come up with important answers. Don't miss this authoritative round-up on what's ahead for Canadians.

The Financial Post brings you each week the facts you need to plan wisely, to work more efficiently, to profit. You'll enjoy the clear, interesting news and features in this issue.

20c at your newsstand
Yearly by mail $6, 2 years $11

THE FINANCIAL Post
481 University Ave., Toronto 3
The MACLEAN-HUNTER Newspaper for all Businessmen

"SALADA" TEA BAGS
Largest sale in Canada

"I heard you had some KLIX so I rushed right over!"

KLIX Dog Candy is brand-new! KLIX is sugarless, but is packed with energy foods dogs love. Feed KLIX as a snack, dessert or training reward. Then watch your dog frisk and play. KLIX is a treat for him — more fun for you! And cats love KLIX too! Get KLIX from the store where you buy your pet foods.

Racing Selections

GOLDEN GATE — [illegible]

HAWTHORNE — [illegible]

Belfast, capital of Northern Ireland, celebrated its first year [illegible] of incorporation in 1953.

Boots
MELOIDS
Stops throat-tickle... ensures a mellow voice.
35¢
CATARRH PASTILLES
Combats catarrh, congestion. Gives you quick relief.
50¢
Sold Only In Drug Stores
Britain's Choice Since 1887

DISASTER AT RIMOUSKI!

A $25,000,000 holocaust that struck without warning, leaving 2,500 people homeless and facing ruin.
Within a week of this trial by fire, an avalanche of insurance cheques reached relieved claimants. A new community arose.
Disasters on the scale of the Rimouski fire are rare, fortunately. But Fire, Automobile and Casualty Insurance companies in Canada settle claims averaging *half a million dollars a day* to relieve the financial burden of countless smaller, individual disasters.

ALL CANADA INSURANCE FEDERATION
on behalf of more than 200 competing companies writing Fire, Automobile and Casualty Insurance.

ONLY Thor MAKES THE AUTOMAGIC

$50 FOR YOUR OLD WASHER! USE YOUR TRADE-IN AS THE DOWN PAYMENT!

WITH A FIVE-YEAR PROTECTION PLAN

You flick the switch — THOR DOES THE REST! Your family wears cleaner, fresher water. Automagic washes, rinses and spin-dries your clothes in one operation. Thor Hydro-whirl washing action extracts dirt thoroughly yet gently. Actually AVES hot water because the deep water overflow power rinse in COOL water floats away every trace of soil and soap scum. A flick of a switch and it spins them dry! A full load of family wash is done in minutes! No special installation . . . no bolting down.

POSITIVELY THE FINAL SHIPMENT AT THIS PRICE!

Manufacturer's Price	$329.00
Our Warehouse Price	$279.00
$50.00 Trade-In	$ 50.00
FINAL SHIPMENT PRICE	$229.00

FINAL SHIPMENT! HURRY!

HUMBER'S
APPLIANCE WAREHOUSE

Death Ruled Accident, No Rider in Verdict

TRAVELING NORTH

SINGLE WITNESS

CLOTHING SHOWN

RAINING HARD

South Koreans Doomed to Die

Four in Accident Not Seriously Hurt

Fire Sweeps Navy Yard

VALLEJO, Calif. (AP) — Fire

CAR TOTAL WRECK

Man Awaits Sentencing In Break-Ins

Smoking in Bed Dangerous

NEED EXPERT ADVICE ON YOUR LIFE INSURANCE?
SEE OUR REPRESENTATIVE ... That's His Business
THE MANUFACTURERS LIFE INSURANCE COMPANY

WE HAVE IT
GENUINE EASY
$119.50
MAIS ELECTRIC

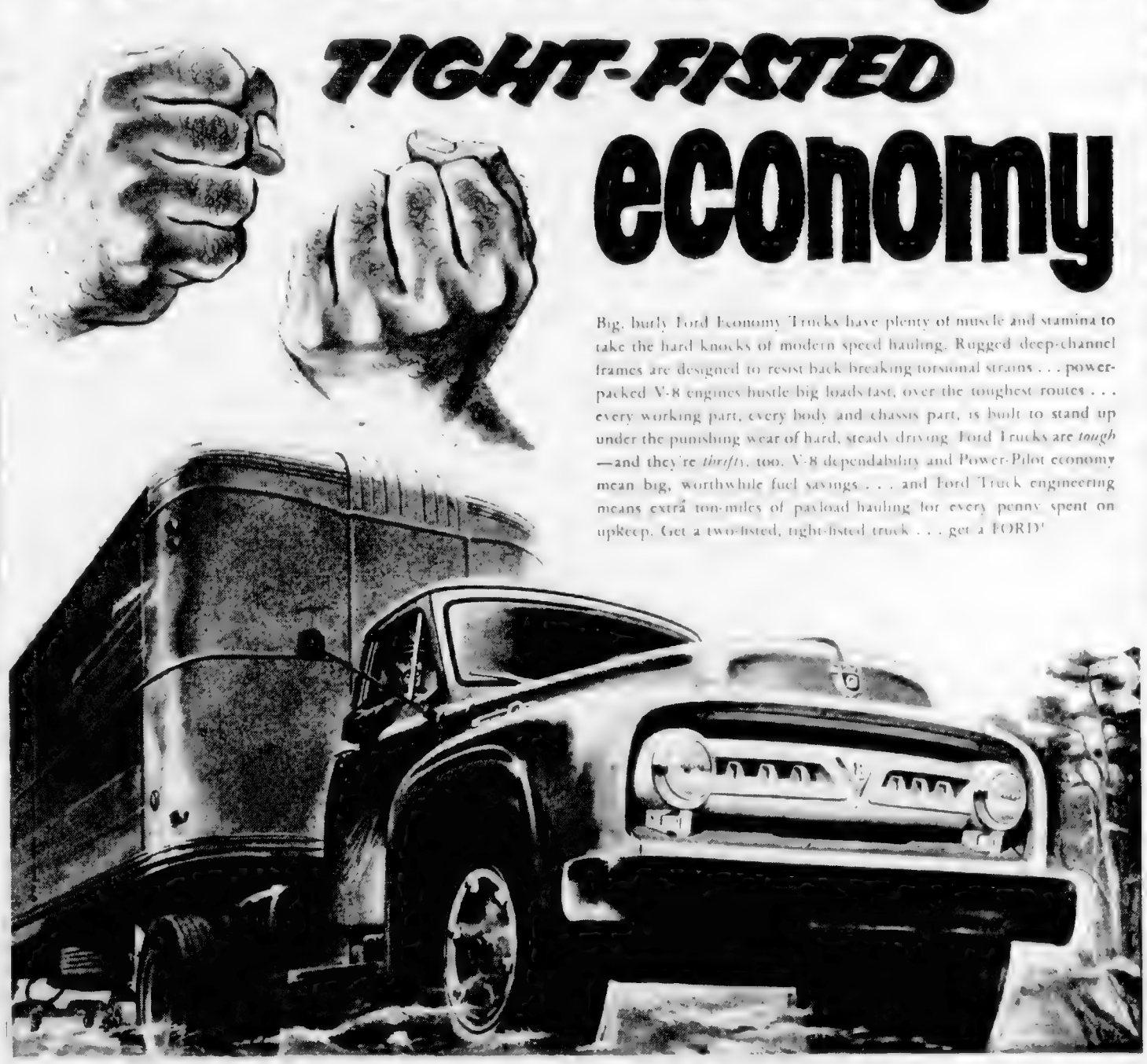

16th ANNUAL FALL SALE
Last Week, Oct. 5th - 10th
Any MEN'S or LADY'S
SUIT or DRESS
BEAUTIFULLY DRY CLEANED
ONE DAY
ONE PRICE 59¢
Colored - Plain

It's More Than Luck

That Spotless serves 1 out of every 3 families in Vancouver. It's a public endorsement of Spotless' unexcelled quality and values.

SHIRT SPECIALS
Business Shirts 19c
Sport Shirts Carefully laundered 29c
Collars Turned 25c
New Collars Supplied and Replaced 79c
Tears 20c
Sleeves 50c

DYEING SPECIALS
Any Coat Dyed Any color 3.95
Any Skirt Dyed 2.98
Any Chenille Spread Dyed 1.99
Any Chenille Housecoat Dyed 1.99
Any Dress Dyed 3.95

Spotless SHOE RENEW
LADIES'
Heel Lifts 25c
½ Soles $1.39
Toe Tips 69c
Shoes Dyed 1.49

Spotless SHOE RENEW
MEN'S
Heels 49c
½ Soles 2.19
Full Soles 3.19
Shoes Dyed 1.49

Sole prices effective at 37 Spotless Stores in Greater Vancouver, Fraser Valley, New Westminster, Victoria
37 Convenient Stores
Spotless
ONE OF CANADA'S GREAT DRY CLEANERS

Rate Cut Called Step In Right Direction

Victorian Summoned By Windsor

Serious Water Problems

Forest Needs Depicted

A forestry department film showing the living forest was shown to members of the Tillicum CCF Club in the Douglas Hall Monday.

The film sparked an interest in forest management and the need for conservation on Vancouver Island.

Members were appalled at the [illegible] in the face of a growing need reservoirs for water.

The problem left was where are Victoria and the Saanich Peninsula to obtain the water for their ever-growing needs when clearing and the logging off of watersheds is decreasing the possibilities of storage.

The film showed the terrible perils of the forest spectre and the [illegible] Chief Justice Bracksteck [illegible] the question from [illegible] clerk of Windsor Orchard.

[illegible] instructed to appoint [illegible]

[illegible] Ladies' Auxiliary Fraternal Order of Eagles will meet [illegible] October 8 at 8 pm. Members please bring donations for Christmas hampers.

Speeding Charge Dismissed

$1,000 Raised At Carnival

WMS Rally In Nanaimo

ACID STOMACH?

Avoid distress caused by over acidity—[illegible] Tablets [illegible]

REACH FOR A RENNIE

Erma Brown* Carries Phillips' Tablets Wherever She Goes

* Mrs. Daniel Brown of Vancouver knows from experience [illegible] stomach gas, heartburn and other [illegible]

PHILLIPS' TABLETS

Choose AYLMER FROZEN FOODS FOR DEPENDABLE QUALITY

NOW IN EFFECT

The Family Fare Plan!

Half-fare by Air

Savings up to 50%

ASK FOR FULL DETAILS AT YOUR TCA OFFICE OR TRAVEL AGENT ON

TCA "FAMILY FARES"

TCA OFFICE IN VICTORIA
900 Government Street
Phone Beacon 5141

Family Fare applies on all North American routes except Tampa.

TRANS-CANADA Air Lines

We Bought 'em Right You Reap the Benefit!

Genuine EASY Washer YOURS FOR ONLY $119.50

Model 39

SAVE $30.00 BY ACTING NOW

See for yourself how much your washer dollars buy in this big, handsome EASY. Compare its features: EASY Waterflow Agitator, EASY Safety Wringer, full-size enamel-on-steel tub, EASY super-power mechanism, EASY guarantee.

We have secured a limited number at a big price concession to bring you this genuine EASY Washer at a tremendous saving.

ONLY $5 DOWN and small weekly or monthly payments make it easy to pay for this handsome new washer out of savings.

ARROW FURNITURE

2 STORES — 717 YATES—JUST A FEW STEPS FROM THE DOMINION HOTEL; 1321 GOVERNMENT — BETWEEN YATES AND JOHNSON STS.

Your Daily Paper is your most POWERFUL ADVERTISING MEDIUM!

Here's Rubberized Wall Paint in its Finest Form

What an easy way to win a two week holiday-for-two in Honolulu! First you decorate with Satin-Glo Latex, then write us a letter telling why you like it! It's as simple as that . . . and YOU could be the lucky winner!

Hurry, get your entry form today . . . contest closes Midnight, October 31st.

Win a Holiday For Two to Honolulu all expenses paid!

- Glides on Smoothly with Brush or Roller!
- Dries in Minutes!
- No Messy Clean-Ups. Wash Brushes and Rollers Under the Tap!
- Touch-Up Spots Don't Show!
- No Offensive Paint Odor!
- Wipe up "Spills" and Spatters with a Damp Cloth!
- Washable Over and Over Again!
- Beautiful Colors!

To WIN IT . . . Get Your Entry Form from Any BAPCO PAINT DEALER Listed Below:

VICTORIA, B.C.
BURNSIDE HARDWARE
[illegible] Burnside Road West
BUTCHERS NAIL & BOLT LTD.
[illegible] Cadboro Bay Road
COAST HARDWARE LTD
[illegible] Douglas Street
ESTEVAN HARDWARE
[illegible] Estevan Avenue
THE T. EATON CO. Canada LTD
[illegible] Douglas Street
FAIRFIELD HARDWARE
[illegible] Oak Street
GORGE HARDWARE
[illegible] Gorge Road
W. J. MARTIN
Saanich Rd., B.C.
PERMACOAT HARDWARE
Zebulon, B.C.
MOUNTAIN VIEW HARDWARE
Cobble Hill, B.C.
THE VILLAGE HARDWARE
Qualicum Beach, B.C.
WELLINGTON MERCHANTS
Wellington, B.C.

VANCOUVER ISLAND, B.C.
SCOTT'S GENERAL STORE
Port Hardy, B.C.
STAR PAINT SHOP
Ladysmith, B.C.
CLARKE & SON LTD.
Chemainus, B.C.
TOFINO FISHING & TRADING CO. LTD.
Tofino, B.C.
R. A. GREEN LUMBER CO. LTD.
[illegible] Douglas Street
HUDSON'S BAY COMPANY
[illegible] Douglas Street
JAMES BAY HARDWARE LTD.
[illegible] Menzies Street
HUBERT MARKET & HARDWARE
[illegible] Fort Street
THE BOT DEPARTMENT STORE
Sooke, B.C.
CUBLIP & CANN
Shawnigan Lake, B.C.
CAMPBELL RIVER WOODWORKERS & BUILDERS SUPPLY
Campbell River, B.C.
TOWNSITE HARDWARE
Corner Townsite and Millstone, Nanaimo, B.C.
MILLS HARDWARE & ELECTRIC
[illegible] A Quadra Street
MAIN ELECTRIC SERVICE
[illegible] Cook Street
PAINT SUPPLY CO. LTD.
[illegible] Yates Street
QUADRA HARDWARE
[illegible] Quadra Street
THE BAY STORES
Lenore, B.C.
B.C. PACKERS LTD.
Quatsinoski Cove, B.C.
J. R. BRIDGE
Port Washington, B.C.
HAMBRICK GENERAL MERCHANTS
Galiano Island, B.C.
DENMAN GENERAL STORE
Denman Island, B.C.
SHAWNIGAN LUMBER YARDS LTD.
[illegible] Government Street
FOQUIMALT HARDWARE
[illegible] Esquimalt Road
MILLSIDE HARDWARE
Millside at Quadra
C. TAYLER HOME APPLIANCE CO.
[illegible] Government Street
W. FULLERTON JR.
Ravenscroft, B.C.
WILLIAMS & SPIRIT HARDWARE LTD.
Parksville, B.C.
GORDON STORES LTD.
Cowichan Lake, B.C.
PINEVAGON FURNITURE
P.O. Box 326, Courtenay, B.C.
A. E. HOLT & SON
Coal Harbour, B.C.
PEDEN GOODMAN & McKENZIE
[illegible] Cormorant Street
OAK BAY HARDWARE LTD.
[illegible] Oak Bay Avenue
MOUNT BRUNO LTD.
Ganges, Salt Spring Island
PRICE'S GIFT & MERIT STORE
[illegible] Island Highway, Langford, B.C.
PHIL JAYNES HARDWARE
Duncan, B.C.
WINSBY & LEND
Qualicum, B.C.
FISHERMEN'S COOPERATIVE ASS'N
Tofino, B.C.
Winter Harbour, B.C.
Bruquet, B.C.
A. McDONALD & SONS
Port Alberni and Alberni, B.C.
CALTEX SEAPORAL
[illegible] Station Road, Langford, B.C.
BIDNEY TRADING CO.
Sidney, B.C.
VIEW ROYAL COMMUNITY STORE
[illegible] Island Highway
McMORRAN'S
Cortes Bay
A. J. MADDEN
Courtenay, B.C.
W.M. MARTIN
Gabriola Island, B.C.
NASH HARDWARE LTD.
[illegible] Commercial St., Nanaimo, B.C.
RYALL & LEWIS
Qualicum Beach, B.C.
ROBINSON & SON
Hornby Island, B.C.
ISLAND BUILDING SUPPLY CO.
[illegible] Island Road
PARKER LUMBER LTD.
[illegible] Broad Street
J. RENNIE JR.
[illegible] Cedar Road
HOLLYTON MERCHANTS
Bowen, B.C.
FRANK J. ZILLER
Union Bay, B.C.
B.C. PACKERS LTD.
Bamfield, B.C.
CANADIAN FISHING CO. LTD.
Port Alberni and Nootka, B.C.
WITHEY'S SHIPYARD LTD.
Gabriola Island, B.C.

The Daily Cross-Word Puzzle . . .

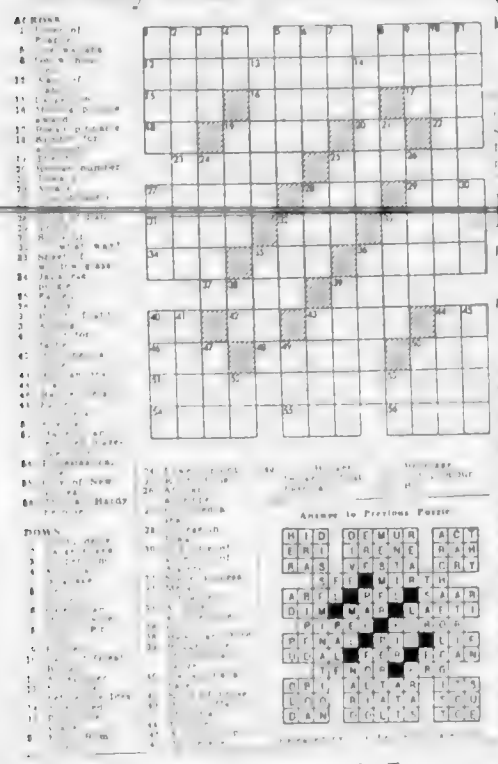

Sellout Crowd on Hand for Big Event

Symphony Opening Shows Polish, Maturity

BY RAY BAINES

[illegible]

Band Parade To Hold Sway This Evening

[illegible]

AID FOR CHARITIES

[illegible]

under Gordon King. This band is made up of a group of musicians from several other bands [illegible]

Jaycee President Hits Communism

[illegible]

CANADA FABULOUS

[illegible]

CHAIRMAN CHOSEN

[illegible]

DIRECTOR NAMED

[illegible]

Steel Output Drops In West Germany

BONN, (AP) — The government announced Monday that West Germany iron and steel production dropped in September. Raw steel production was 1,[illegible] tons compared with 1,227,[illegible] in August. The federal [illegible] said Ruhr coal production fell from [illegible] tons in August to [illegible] in September.

[illegible]

False Teeth Often Have a Certain Odor!

Soak your plates in Polident daily to avoid "Denture Breath"

[illegible]

1. Never use a brush on them! [illegible]
2. Never use soap or toothpaste! [illegible]
3. Use a soaking-type cleanser made for false teeth only. Polident! [illegible]

DISCOVERS NEW SILHOUETTE

Pat Knudson

Pat Knudson [illegible] Silhouette bread because the [illegible] gives Silhouette [illegible] to the [illegible]

What a wonderful way to keep bread in your own menu for Silhouette's slim slices fit a toaster, but [illegible] that fitting just right. Try Silhouette bread today.

...at SAFEWAY

YOU CAN DEPEND ON

When sufferers fail to remove excess acids and waste, they soon feel tired, [illegible]

THE BANK OF TORONTO COMMERCIAL LOANS are in the driver's seat

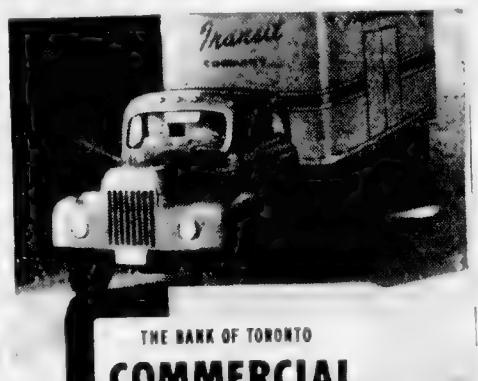

A Bank of Toronto Commercial Loan helped build a small trucking company into one of Canada's most progressive inter-provincial transport fleets. Money provided by the Bank [illegible] facilities to add an important link in Canada's commercial transportation system.

Commercial Loans are just one of the many specialized services The Bank of Toronto offers [illegible] Your local Bank of Toronto manager will gladly explain all the facilities designed to help you in your business. As a business man he's a most important person to know.

[illegible] MANAGER

- COMMERCIAL LOANS
- FOREIGN EXCHANGE
- LETTERS OF CREDIT
- TRANSFER OF FUNDS
- TRAVELLERS' CHEQUES

THE BANK OF TORONTO
Business Banking from Coast to Coast

See it at EATON'S FRIGIDAIRE'S Porcelain Pair

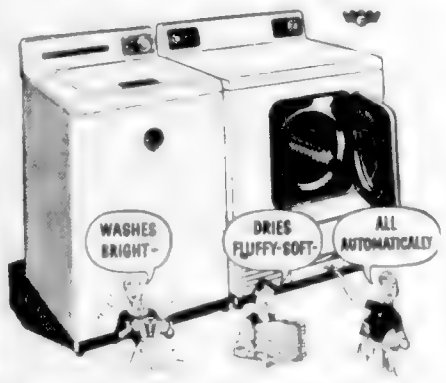

Automatic Washer

Frigidaire's [illegible] Water [illegible] Each

419.75

Down Payment 44.00
Monthly Payments as low as 18.00

Clothes Dryer

Freedom from the [illegible] what a [illegible] Wash Filtrator [illegible] Each

329.75

Down Payment 34.00
Monthly Payments as low as 15.00

EATON'S—Major Appliances, Main Floor, House Furnishings Building

Shopping for an Automatic Laundry? See Them In Action in EATON'S

Home Laundry Section

See before your eyes [illegible] see the best-known makes of automatic washers and dryers in action in our Home Laundry Section [illegible] actual wash and water demonstrations [illegible] know exactly how each model operates and what its special advantages are. Located on the Main Floor, House Furnishings Building.

EATON'S Own Brand of House Furnishings

Eatonia All Wool Rugs

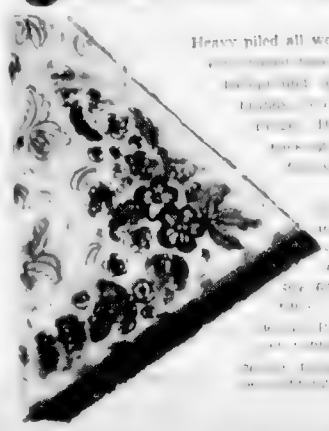

Heavy piled all wool gives you soft comfort underfoot . . . mod- [illegible]

EATONIA Value.

17.50	161 50
49.50	
105.00	184.50
	17.50
	11.75

EATON'S—Floor Coverings, Main Floor, House Furnishings Building

Eatonia Tailored Curtains

[illegible]

EATONIA Value.

[illegible]	6.00
[illegible]	6.50
[illegible]	7 00

EATON'S—Draperies, Second Floor, House Furnishings Building

Eatonia Interior Enamel

One of the EATONIA lines of paints, enamels and varnishes [illegible] proven a cover company for their value and reliability. This high gloss enamel features smooth brushing qualities, gives long wear, comes in nine [illegible] carefully chosen colours to fit modern home decorating trends. Before you start your fall renovating come to EATON'S and choose your colours in EATONIA interior enamel. EATONIA Value.

½ pint 70c qt 2 10 gal 6.95

EATON'S—Paints, Second Floor, House Furnishings Building

Remember 'Your Best Buy is an EATON Brand'

Stay Warm This Winter!

Don't You [illegible] stay warm, yet keep heating [illegible] SHRINK

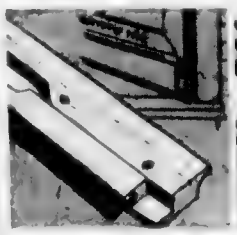

Draftite Door Bottoms 2.25

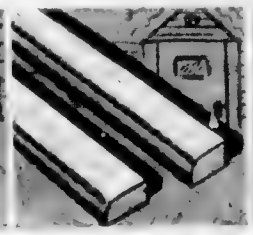

Ready-to-Use Door Sets 2.50

Felt Weather Strip 19c

Storm King Weather Strip 1.65

"Flex" Stripping 2.25

"Flexotite" Metal Protected Sill 1.00

Eskimo Gasket Strip 5c

Rockwool Batt Insulation 4.05

EATON'S—Hardware, Lower Main Floor

DRUG SUNDRIES

From EATON'S Pharmacy Ltd.

[illegible]

Helena Rubinstein Hair Spray	2.00	Wincarnis Tonic [illegible]	1 75
D.C.L. Malt and Cod Liver Oil			2 lbs. 97c
Modess 40c	1.53	Multivite Pellets [illegible]	2.75
			5.75
Richard Hudnut Home Permanent Refills	1.75		2.25

EATON'S Pharmacy Limited, Main Floor

You Are Invited to an Informal Showing of

Fall Fashions, 3 p.m.

Thursday and Friday, October 8 and 9, Victoria Room, Fourth Floor

[illegible]

Breeze Through ADDING—FIGURING WITH

Underwood Sundstrand faster-easier-quieter!

For every business large or small there's an Underwood Sundstrand with the features to keep keyboard operators happy [illegible] so easy. Anyone can learn in a few minutes.

Without obligation, call Underwood for a [illegible] demonstration right in your own office [illegible]

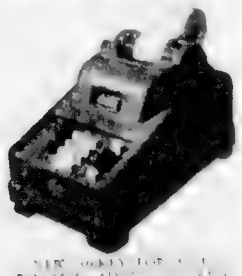

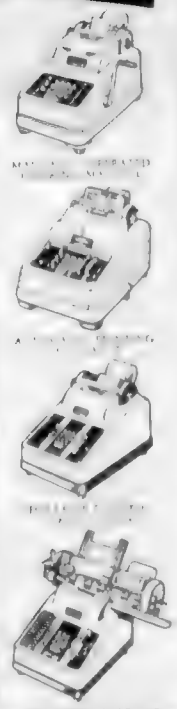

[illegible]

ADDING MACHINE DIVISION

Underwood Limited
702 FORT STREET
Empire 8621

MADE AND SERVICED BY THE MAKERS OF UNDERWOOD TYPEWRITERS

EATON'S Store Hours: 9 a.m. to 5 p.m. — Wednesday: 9 a.m. to 1 p.m. — Phone B 7141 — T. EATON Co. CANADA

LOCAL NEWS

The Daily Colonist.

(ESTABLISHED 1858)

CLASSIFIED
Telephone E 4111

NO. 250—NINETY-FIFTH YEAR — VICTORIA, BRITISH COLUMBIA, TUESDAY, OCTOBER 6, 1953 — SECOND NEWS SECTION

Tourist Head Asks More Canadianism By Resort Owners

Canada's number one tourist promoter has called upon all Canadian tourist resort operators to stop flying the "Stars and Stripes."

Leo Dolan, director of the Canadian Government Travel Bureau, addressed members of the Canadian Tourist Association at the Oak Bay Beach Hotel Monday.

He asked the association to start a campaign to stop all tourist operators from flying the American flag.

NO TRIBUTE PAID

"You pay no tribute to American citizens when you fly their flag for commercial purposes," he said.

In a rousing talk in which he urged a return to [illegible] ... Americanism on anything Canadian.

[illegible]

NATIONAL TOUCHES

[illegible]

He wished Victoria would go back to ... signs and the English bobby. "Try to keep this atmosphere," he said.

... to make people feel ... Canada to see something different.

FEEL AT HOME

[illegible]

HAD BEST OF IT

[illegible]

Fireworks 'Up in Air'

City officials are anxiously waiting to see what Victorians are going to do this ... to buy but not set off.

A new by-law authorizes the selling of "fireworks, fire crackers or squibs" only on October 29, 30 and 31 in the city.

But section 121 of the Streets Traffic Regulation By-law No. 3700 says:

"No person shall light or set fire to any fireworks or light or throw any lighted ... object within the jurisdictional limits of the city."

Buy 'em in Victoria and set 'em off in Oak Bay and Saanich, that's the answer, it seems.

Tourist Promoters Test Victoria

Tourist promoters attending Canadian Tourist Association convention Monday took time out to get a first hand taste of what Vancouver Island's visitor industry has to offer. Here A. W. Becker, of Becker's Bungalows at Jasper and Banff, shows off a 10 pound coho he caught at Cowichan Bay to win big trophy shown in picture. Others are left to right Ralph B. Moore of Edmonton, deputy ... promoters for Alberta, who was elected to his second term as president of the CTA; C. H. Mulbourn of Toronto, president of Canadian Restaurant Association, who won totem pole for second largest salmon, and Leo Dolan, director of the Canadian Government Travel Bureau.

Gross Negligence Charged As Injuries Not Reported

A Victoria man has charged gross negligence on the part of either police or hospital officials, or both, following a traffic accident on Dallas Road early Saturday.

[illegible]

INFORMED BY FRIEND

[illegible]

READ OF ACCIDENT

[illegible]

He said he later learned that Mrs. Price had also been uninjured ... formed her husband was badly hurt and found out through a telephone call to Mrs. Downey after seeing the Colonist story.

Mr. Wilkinson said he learned from his daughter that some time during the confusion after the accident she had lost her purse. He went to the accident scene and eventually located a witness who had picked the purse off the road and was just going to the police station with it.

NOT INTERESTED

He said the witness told him he had tried to give the purse to police officers at the time of the accident ...

Mr. Wilkinson said Monday ...

[illegible]

BOTH HAVE PHONES

There are phones in both the Price and Wilkinson homes.

Mr. Price is suffering from ... a broken jaw and ... Mrs. ... in hospital with back injuries. Both are reported to be in good condition and improving.

Indians Allowed In Bars

[illegible]

CLUBS PROHIBITED

[illegible]

Full Sick Benefits Goal for Unemployed

Payment of unemployment insurance benefits for all sick time is hoped for this year, Trades and Labor Congress of Canada president Percy R. Bengough said Monday.

[illegible]

HEALTH SCHEME

[illegible]

TO VISIT BROTHER

[illegible]

Bid to Unseat Chairman Fails

[illegible]

PRECONCEIVED GOAL

[illegible]

INTERESTED IN FACTS

"I'm as interested as ... in bringing out all the ... of the case," he said ...

[illegible]

Today's Session

[illegible]

Sets Meeting

[illegible]

Seen in Passing

Premier and Mrs. W. A. C. Bennett, posing for a picture ... Ald. Mrs. Margaret Christie ... Lloyd Detwiller ... Dr. R. J. Wride ... Police Chief John Blackstock ... Laverne Sands ... David Donaldson ... Art Dawe ... Ald. Don Smith ... George I. Warren ... Clarence Ferris photographing delegates to the Canadian Tourist Association convention ... Wallace Courtney and J. D. E. Boyde at the Empress for a banquet.

Weather Forecast

[illegible]

Report Flatly Denied

Skillings Not Decided On Running for Mayor

[illegible]

THREE DEFINITE

[illegible]

President Installed

PARKSVILLE ... [illegible]

Other officers installed were, Russ Bergstrom, vice-president; Mike Malone, immediate past-president; ... [illegible]

Where . . .

[illegible]

Traffic Light May Be Placed At Crossing

The provincial public works department is "looking into" installation of a traffic light at the intersection of Douglas and Bay streets where a three-year-old girl was killed by a ... [illegible]

Lull Develops In City Polio

AROUND TOWN

Health officials ... Monday when there had been no new polio reports up until early evening.

The last case from Greater Victoria was a Saanich ... who was admitted to the Royal Jubilee Hospital ... Friday. A four-year-old boy from Comox entered the hospital Saturday.

Total for Victoria area has reached ... cases and for the whole Island ... cases.

* * *

St. Louis College Alumni Association will hold its first meeting of the fall season Tuesday at St. Louis College at 8 p.m. All former students are invited to attend.

* * *

[illegible]

* * *

[illegible]

* * *

Victoria police officers caught a "prowler" Sunday night who was not the least interested in trying to escape.

In answer to a call on Pandora that a prowler was lurking about a house the officers found a rather unhappy boy sitting on the steps of a house suffering the after effects of his first cigar.

* * *

... reported to city police Sunday that his car had been struck and damaged by a ... at the corner of ... and Menzies.

* * *

The Victoria Begonia Society will hold its next meeting at 8 p.m. Thursday at 736 Pandora instead of the date previously announced.

Council Finds New Snag In Nursing Home Plans

[illegible]

PERFECTLY SAFE

[illegible]

SEEK RECOMMENDATION

Council voted finally to pass ... property request from ... with instructions that a definite recommendation be made to Thursday's regular council meeting.

Hospital Plan Considered

GANGES—A large meeting of property owners ... and South Pender was held recently at Hope Bay ... the proposal ... forming a Hospital Improvement District.

Mrs. H. G. Scott was ... and Mrs. Warren Hastings, president of the Hospital Board, W. M. Mouat, ... Jones and A. M. Brown were present from Salt Spring Island.

Mrs. Hastings and Mr. Jones spoke for the proposed new hospital after which the meeting was thrown open for discussion and questions, many of the latter being asked and answered.

The trend of the meeting seemed to be that there was a need for a hospital.

Mayor Helps Save Eyes

COURTENAY, B.C. (CP).—Mayor Joe Hitchen is a man who doesn't believe a mayor's job is restricted to administrative matters.

When a workman was brought into City Hall with quicklime in his eyes during the week end the mayor rushed him by car to Victoria where a specialist treated the workman's eyes three and one-half hours after the accident.

Now Martin Abbe is back at his work, wearing dark glasses, but with his eyes saved.

'Back Up, Try Again Please!'

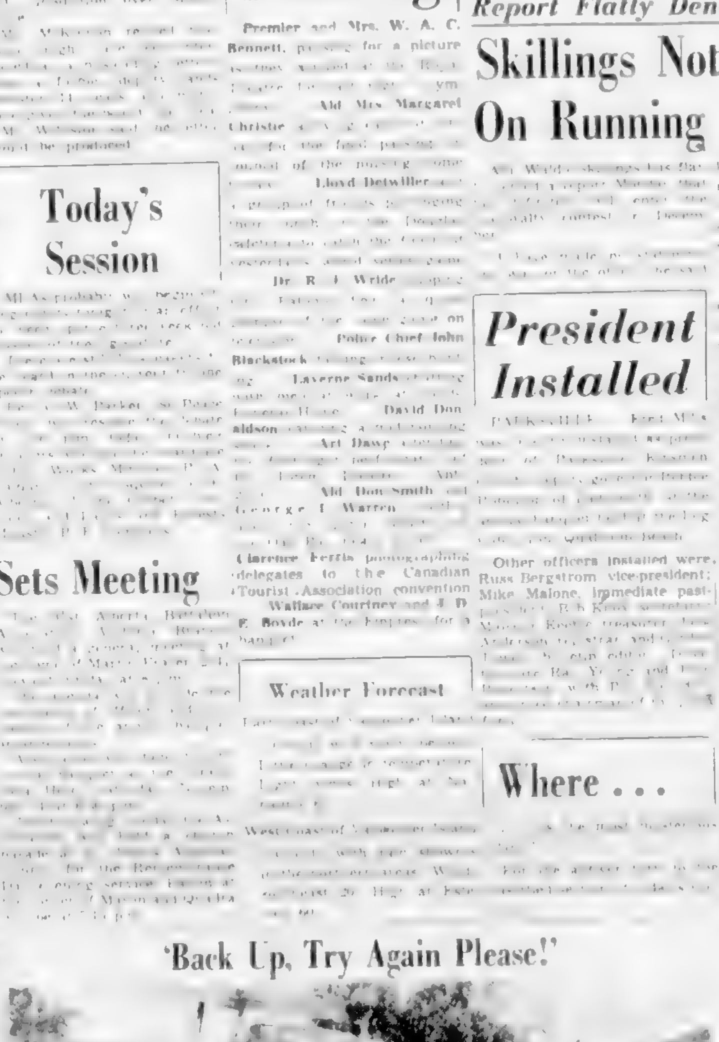

"Sorry, wrong number" might well be the words of R. G. Humphreys of ... Uganda as he surveys B.C. Telephone truck which obviously having poor connection, unexpectedly came calling Monday through his hedge and broke a retaining wall. Driver told Mr. Humphreys that while he was in nearby house the brakes slipped and the truck rolled downhill.

ON THE GRATER

If a recipe calls for mashed canned meat try grating it on your course kitchen grater. It works very well and it is much easier than mashing the meat with a fork.

Former May Queen To Marry in U.S.

The engagement is announced of Stephanie Seiglinde, younger daughter of Mr. Stephen Morgan Jones, 2362 Lincoln Road, Victoria, B.C., and Mrs. Harold Eldridge of New York and Boyertown, Penn., to Mr. William Eckles Drummond, son of Mr. and Mrs. James Edgar Drummond, Portland, Oregon, the marriage to take place at Hill Church, Boyertown on November 21.

Stephanie Jones was May [illegible] ... Hospital, she joined her sister, Ingrid in New York in the Fall of 1951 and recently successfully completed an X-Ray technician's course there. Her father is Stephen Jones of the B.C. Forest Service. Her grandfathers were the late S. Alfred Jones, K.C., of Brantford, Ont., and Victoria, and the late Carl Ahrens, well-known Canadian landscape painter of Galt, Ont. Mrs. Jones, Sr., lives at 2621 Richmond Avenue, Victoria and Mrs. Ahrens resides in Royal Oak, Michigan. Stephanie is the great-granddaughter of the late Judge Stephen Jones of Brantford.

William Drummond is a nuclear physicist for California Research and Development Co. and a graduate of Stanford University.

Miss Jones has chosen as bridesmaids her sister, Ingrid, at present residing with her [illegible] and Miss Susan O'Kane of New York.

CELERY-FLAVORED RICE

Cook rice with chopped celery and poach eggs in the sauce or poach in water, drain and place on the rice and cover with tomato sauce.

Married 50 Years

Mr. and Mrs. William Jackson, Prior Street, recently marked their golden wedding anniversary with an afternoon and evening reception. The couple cut a three-tier anniversary cake. They were also honored recently when their daughter, Mrs. J. B. Cove, entertained at a dinner party. Their other children are Mrs. R. G. Inch, Bengaugh, Sask.; Mrs. F. A. Magee, Regina, and Mr. Harry Jackson, Regina, and they have 11 grandchildren. Above, they look at the picture taken 50 years ago at their wedding in Rugby, Eng.

B and PW Clubs To Gather Here

Members of the British Columbia Business and Professional Women's Clubs [illegible] ... Victoria Business and Professional Women's Club members [illegible] ...

Sunday morning members and delegates will attend the Thanksgiving service at [illegible] Church [illegible].

Conference procedure and general business will be held Sunday afternoon and [illegible] evening a [illegible] banquet will be held in the Empress Hotel ballrooms when the Association State president, Mrs. Helen Hever, of the Business and Professional Women's Clubs of U.S. will be the guest speaker. Her subject being "The Joy of Achievement." Mrs. Hever, who resides in Seattle, Washington, has been active in women's club work for many years, having held the office of president and chairman of many committees of the [illegible] Business and Professional Women's Clubs.

Among the special invited guests are Premier W. A. C. Bennett and Mrs. Bennett, Mayor Claude Harrison and Mrs. Harrison [illegible] ...

Scientists tell us that the average shower adds between one-quarter and one-half pounds of water vapor to the moisture content of a bathroom. For a tub bath the amount of moisture is somewhat less. For tub baths taken consecutively, equal about the same as the shower. To prevent water vapor from spreading throughout the air in the house, close the bathroom door when bathing. Open the window a few inches at both top and bottom immediately following the bath. The walls and ceiling of the bathroom should also be coated with a moisture-resistant enamel.

Eiderdown and Jewels Trim New Winter Hats

BY MURIEL NARRAWAY
Canadian Press Staff Writer

LONDON (CP) — Balloon [illegible] ... bowlers of side-saddle days ... [illegible] ... feathers ... [illegible] ...

Fall designers [illegible] ... be well covered.

At prices working girls generally pay for a dress, suit or coat, well-to-do customers may buy a restaurant hat in aquamarine velvet with pillbox crown, [illegible] brim and black feather trimming. Or there's a "[illegible]" cap of black velour with fronds of ostrich floating down from the tall crown. Or a tiny Edwardian toque in [illegible] velvet trimmed with matching ostrich trim.

Demurely saucy for that [illegible] ... like over-sized men's bowlers with [illegible] brims. [illegible] ...

Gossard's case of the vanishing middle

You'll lose waist and midriff inches like magic in this high-top Gossard and have the new pleasure of Stride-Ease*, too.

walk free as a breeze in Gossard's new Stride-ease*

New Stride-ease* action inset makes your walking, bending, sitting, freer, easier than ever! It's the comfort-wonder of the girdle world, a Gossard exclusive. *Tm. Applied For

Gossard's Record Bra circle stitched for record uplift. Has elastic inserts for underarm ease. White nylon B, C cups.

New cross-stretch Stride-Ease* inset at bottom of vertical stretch back.

The Gossard line of beauty

THE CANADIAN H. W. GOSSARD CO. LIMITED TORONTO

Chicago · New York · San Francisco · Dallas · Atlanta · Melbourne · Sydney

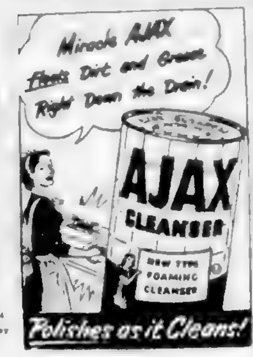

COME IN AND SEE THE FRIGIDAIRE Porcelain Pair

STELCK'S for FRIGIDAIRE Ranges

STELCK'S for FRIGIDAIRE Refrigerators

STELCK'S for All FRIGIDAIRE Appliances

● Washes Bright!
● Dries Fluffy Soft!
● All Automatic!

STELCK'S
HILLSIDE HARDWARE Quadra at Hillside—B 5231
ESQUIMALT HARDWARE [illegible] Esquimalt Rd.—E [illegible]

Mc & Mc — Leaders in HARDWARE and HOME FURNISHINGS

Store Hours: 9 a.m. to 5 p.m. Wednesday: 9 a.m. to 1 p.m. Phone G 1111

Use Our Convenient Budget Plan

"MADE IN VICTORIA" Week at Mc. & Mc.

Mattresses — Comforters — Pillows by the Victoria Bed and Mattress Co.

Made right here in Victoria! A complete line of quality mattresses featuring famous "FLEXOLATOR" construction. Also a wide range of wool-filled comforters, beautifully finished. Satin covered pillows, too, in many popular colors and styles. All on display now at Mc & Mc.

"Sleepwell" 180 coil spring unit, with "FLEXOLATOR." Quality ticking. Complete with screened ventilators and turning handles. Box Spring, 36.50 — 38.95

"Grandsleeper" Your assurance of restful sleep. Features Sun-Ray sisal pad, assembled with "FLEXOLATOR." Reinforced for years of extra use! Box Spring, 49.50 — 55.95

"Surest" — 200 coil spring unit assembled with "FLEXOLATOR" of course! Top quality wool felt, long-wearing ticking. Turning handles and ventilators. Box Spring, 42.50 — 47.50

"Getmorest" — De luxe 312 coil spring unit with "FLEXOLATOR." Heavy damask ticking. Pure lamb's wool on one side for winter sleeping. 5-year guarantee! Box Spring, 55.50 — 61.50

Wool-Filled Comforters A wide selection at popular prices! Only top-quality wool used in all comforters—all beautifully finished. Prints and satin coverings. From 7.95 to 22.50

"Blue Ribbon" Satin Cushions Filled with [illegible] non-crushing wool, first quality satin coverings—easily removed for cleaning. Choose now from our complete selection. From 3.75

Furniture, Second Floor

● SAVE TIME
● SAVE DRUDGERY
HAVE YOUR VENETIAN BLINDS LAUNDERED

"New" Machine Process Makes Them Sparkle
Phone B 6612
VENETIAN BLIND LAUNDRY
SUN RAY PRODUCTS LTD.
2811 Douglas Street
One Block Past Fountain Circle on Right

Only Prom gives such a natural looking wave to the very tips of your hair!

THE SPRING OF THE CURL PROVES IT'S A Prom
NEW SELF-NEUTRALIZING HOME PERMANENT

NEEDS NO NEUTRALIZER FAIL-PROOF METHOD

End curls are springier, never straggly with Prom. That's because Prom neutralizes the entire curl evenly, automatically, right to the very tips of your hair, every time. Do as the girl in the picture is doing. You'll see for yourself that a Prom end curl is a springier end curl. Prom is far, far easier, too, than permanents requiring a separate neutralizer solution. And your Prom wave will look prettier, last longer, than any permanent you've ever had before.

3 out of 4 women WHO USE POPULAR SELF-NEUTRALIZING HOME PERMANENTS PREFER PROM

$1.75 Use any home permanent curlers

IDEAL FOR CHILDREN'S HAIR, TOO

EASY AS A-B-C!

A Apply Lotion Using Any Home Permanent Curlers. Only the Prom method gives a permanent curl to the very tips of your hair. No straggly ends with Prom! Compare!

B For Clean, Lustrous Hair, Simply Water-rinse. Water rinse for fresh, clean hair that dries to soft natural loveliness. No residue from left-on lotion!

C Just Let Dry . . . No Timing . . . Neutralizes Automatically. No messy dabbing and pouring with separate neutralizer solution when you use self-neutralizing Prom!

NEVER BEFORE FACIAL SOFTNESS AT SUCH LOW COST

Creped for added strength and embossed for greater absorbency

COLORED IF YOU WISH AT SMALL EXTRA COST
[illegible]

Cousins Christened at St. Matthias'

At a service held at St. Matthias' Church on Sunday afternoon, James Arthur Down, son of Mr. and Mrs. H. A. Down, and his cousins, Gary Edward, aged one year, and Richard Logan, two years, sons of Mr. and Mrs. A. E. Rumsby, were christened with Rev. F. E. M. [illegible] officiating. Godparents for James Arthur were Miss J. Rumsby, Mr. F. A. Jackson and Mr. A. E. Rumsby. Mr. and Mrs. G. Ball and Mr. L. E. Johnson were godparents for Gary Edward and Mr. and Mrs. G. F. Brown and Mr. H. Down were sponsors for Richard Logan. Following the service a [illegible] was held at the home of the grandparents, Mr. and Mrs. A. Rumsby, St. Charles Street. [illegible] James Arthur, left, and Mrs. Rumsby with Gary Edward and Richard Logan.

Isabelle Pike Is Bride Of George E. Goodwin

"O Perfect Love" [illegible]

[illegible] formed a setting for the [illegible] wedding cake.

Among guests were [illegible]

Drill Team Honors Members

[illegible]

A [illegible] and the brides-to-be were sprinkled with confetti when balloons above their chairs were popped.

[illegible] Betty Collis, Tess Stewart, Marilyn King, Kitty Dixon, Muriel Jennings, Jean Spedding, Mar[illegible]

UN Health Chief To Reside Here

SOCIAL AND PERSONAL

[illegible] former director-general of the World Health Organization [illegible] United States [illegible] in Philadelphia.

* * *

Christened Aboard Sioux

At a christening [illegible] aboard HMCS Sioux [illegible] Anthony David George [illegible] Francis [illegible] in his mother's family for generations. Godparents were Mrs. Sherwood B. Marshall of Oakland, Calif., Lieut. T. H. Ellis, RCN, and Mr. [illegible], Mr. and Mrs. G. C. Stevenson, Foul Bay Road [illegible] parents are Mr. and Mrs. [illegible] was served after the ceremony at the [illegible] Francis.

* * *

At B.C. House

Mr. and Mrs. Herman Hanson, Mrs. W. [illegible] Wilson, Miss Eve Wilson and Miss M. Lois Neilson are among Victorians who have recently signed the register at British Columbia House in London, England.

* * *

Baby Christened

Clifford Reginald were the names given the nine-month-old son of Mr. and Mrs. Reginald H. Pent at a service in St. [illegible] Church Sunday, October [illegible] officiating. Godparents were Mr. and Mrs. [illegible]

Paternal grandparents [illegible] maternal grandmother [illegible] mony. Following the [illegible] was held at the home of the parents [illegible]

* * *

Visitor from Prince Albert

Mrs. A. [illegible] of Prince Albert [illegible] is visiting Mrs. George [illegible]

* * *

Wears Heirloom Gown

Brenda Marjorie were the names given [illegible] old daughter of Mr. and Mrs. [illegible] a christening service [illegible] heirloom gown [illegible] her paternal grandparents Mr. and Mrs. [illegible] Moss Street. Following the ceremony, Mr. and Mrs. Shaw entertained at tea at [illegible]

* * *

Visiting in Ottawa

Mrs. M. R. Mabee [illegible] Avenue, has left for Ottawa where she will [illegible] and sister, Lieut. [illegible] and Mrs. [illegible]

HANDSOME KNITS

Knits of all descriptions are [illegible] and promise to be [illegible] time to come. [illegible] have come to be [illegible] as the expensive hand knits of the past and these beautiful [illegible] dresses and [illegible] great strain on [illegible] budget. There are [illegible] ing combinations too in knit and a fabric.

Group Plans Fall Activities

[illegible] meeting of the Greater Victoria Soroptimist Club.

The buffet table was artisti[illegible]

[illegible] leaves shortly to take up studies at the Oregon State College for a master's degree in home eco[illegible]

[illegible] were made for the fall rummage sale at the market and for the annual tea and bazaar in the Business and Professional Women's [illegible]

Ship Holds Many Gifts

The ship "Joy" held the many [illegible]

PSORIASIS

(S.D.)*

doesn't dictate what I wear... I USE

SIROIL

Learn how hundreds of thousands of users have found Siroil tends to remove psoriasis [illegible]

SIROIL OF CANADA LTD. Box 488, Dept. 16, Windsor, Ont.

AT ALL DRUG STORES

IT'S FROM BIRKS

stainless steel... Inger pattern

JUST ARRIVED FROM DENMARK

EXCLUSIVE TO BIRKS

A new fashion for the modern hostess ... solid stainless steel flatware combining contemporary design with a high-lustre finish. No need to clean and polish; ordinary soap and water is all that is needed to keep stainless steel at its lovely best, ready for any occasion. A product of fine Danish craftsmanship, the "Inger" pattern is available in place-settings or piece-by-piece.

Six-piece place-setting consists of luncheon knife and fork, small teaspoon, salad fork, dessert spoon, and butter spreader with hollow handle.

$10.35

Many other pieces available including serving pieces.

★ Never tarnishes
★ Needs no polishing
★ Modern design
★ Lifetime material
★ Open stock

BIRKS SILVERSMITHS

706-708 Yates St. Phone B 4241

Veto

GIVES YOU ALL DAY PROTECTION

IN JUST 5 SECONDS CHECKS PERSPIRATION

33¢ 53¢ 75¢

STOPS OFFENDING ODOR

New! Scientific Medicated Formulation

CLEARS PIMPLES

SKIN-COLORED — HIDES PIMPLES WHILE IT WORKS

Remarkable Drying Action DRIES UP PIMPLES Greaseless... Stainless

[illegible]

THOUSANDS HAIL CLEARASIL MEDICATION [illegible] Reader's Digest reported [illegible] MUST WORK FOR YOU OR YOUR MONEY BACK. [illegible] less Medication at all druggists.

ONLY 69c. Large Economy Size $1.19

GLAMOURIZE YOUR KITCHEN

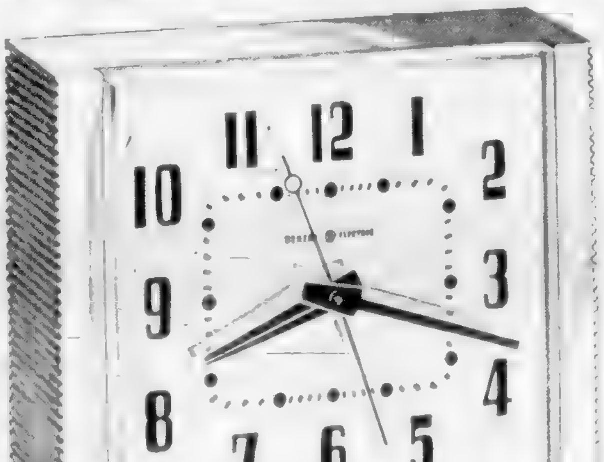

for only $5.95

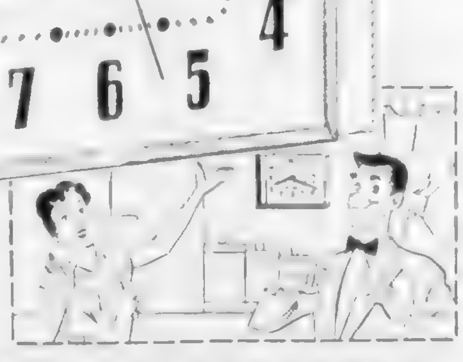

Lowest-priced electric kitchen clock in Canada

NO WINDING, NO REGULATING ...ALWAYS ACCURATE...

Here's a bright and friendly kitchen clock priced to please you ... styled to make your kitchen gayer ... built to keep perfect time for years and years.

The G-E "Helper" has a sweep second hand and easy-to-read numerals. Available in red or yellow.

Be sure to see this new low-priced G.E. "Helper" at your dealer's today. *Small Appliance Department, Canadian General Electric Co. Ltd., Toronto.*

GENERAL ELECTRIC CLOCKS

CANADIAN GENERAL ELECTRIC COMPANY LIMITED

Look-It's EASY

EASY TO SAVE $30.00 ON THIS EASY WASHER

As illustrated ... a beautifully styled [illegible] WASHER that features EASY waterflow, rustproof gyrator and the EASY guarantee.

Regular value 149.50 for only...

$119.50

TERMS of course

Fletchers

G 0561

a new experience in comfort

nobelt Slimline * permaband panties

'the waistband is guaranteed'

Exquisite rayon panties with no elastic to gather or sag, but a flat rubber band [illegible] to mold your waist [illegible] to stay resilient through wash after wash.

Moodies with the famous patented Nobelt feature

*waistband is guaranteed for the life of the garment.

St. Martin-in-the-Fields afternoon branch WA will meet in the parish hall at 2:30 p.m. on Tuesday, October 6.

MAKE A GENEROUS DONATION

When Your Canvasser Calls—

or

PLEDGE SO MUCH A MONTH!

THE COMMUNITY CHEST OBJECTIVE IS

$210,686.86

GIVE THE "BUDGET WAY"

Through Payroll Deductions

or—

GREET YOUR COMMUNITY CHEST CANVASSER WITH A CHEQUE OR CASH DONATION

IT'S EASIER FOR ALL OF US TO GIVE MORE!

LET'S GO OVER THE TOP!

Give To Check Want!

WHOLE EGGS—freshly broken—make

BEST FOODS MAYONNAISE

best you ever tasted!

the WHOLE-EGG MAYONNAISE

So good so many ways!

Today's Pattern

837

by Laura Wheeler

CHEER AND CHARM!

Fun! Fun! Fun! Embroider a set of towels or pillowcases with these merry designs. Lots of charm for your kitchen. Transfer 7 motifs, 5 to 8 inches.

Marian Martin offers SEW EASY pattern for a gay little dress. Sizes 2-10 years. Size 4 requires 2 yards of 35-inch fabric.

Lydia Pinkham's has a soothing effect on the uterine system and helps relieve such functional menstrual pain

Today's Pattern

9195
SIZES 2—10

by Marian Martin

FOR A GAY LASSIE!

Take a stroll in your "fiesta" gear. Have the prettiest dress a little girl ever wore! Look at the bolero! This is so easy, Marian designed it for busy mothers to make. Be the belle of the fiesta. Make your versatile scout and long sleeved dress, skirt numbered from 2 to 10 years. Size 4 requires 2 yards of 35-inch fabric.

Send 25c for this pattern to the Marian Martin Pattern Department, The Victoria Colonist, 60 Front Street West, Toronto, Ont. Print plainly size, name, address, style number. The pattern will be mailed from Toronto and should reach you in two weeks or less.

Painful Cramps of "Monthly Periods" halted or strikingly relieved

In 3 out of 4 cases in test by doctors!

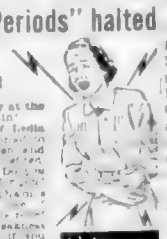

• Women and girls who suffer from those functional periodic cramps, backaches, nervous headaches of menstruation, who feel upset and irritable on certain particular days, may often be suffering from a mere start!

Much of the consideration from tests by doctors in which Lydia E. Pinkham's Vegetable Compound gave complete or striking relief in 3 out of 4 of the cases tested.

Modern in action!

The Medical evidence shows Lydia Pinkham's compound is thoroughly modern in action. It strikes directly at the cause of menstrual pain!

The effectiveness of Lydia Pinkham's needs no praise. Millions of women and girls have written of wonderful results they have obtained. Do you know what you may depend on?

Take Lydia Pinkham's [illegible] the pain and weakness of those days. See if you feel better before and during your period!

Get either Lydia Pinkham's Compound or new improved Tablets with added iron. Both are grand aids for those days. Faster and increasing feelings of a change of life [illegible] when relief may be an near!

Lydia Pinkham's has a soothing effect on the uterine system and helps relieve such functional menstrual pain

Beauty and You

By MARION MATTHEWS

A pretty swan-like neck will be a distinctive beauty asset this fall and winter as designers highlight necklines in new fashions. Whether one favors a high or flat bow, it adds attention to that area of your coiffure.

Good posture is the first requisite for a pretty neck. When your body is in good line your neck, a fulcrum, is at its largest and most forward. Heading up your head is a very beautiful Venus carriage of a ballet dancer.

Healthy hair [illegible] as long and as possible at the hairline. The [illegible] hairdo [illegible] low [illegible] neck [illegible] are [illegible] to be [illegible] many such women dresses are of queen fashions. There's a new street neckline this season which demands a soft pretty bow. Bright also is the [illegible] away from the neckline and which follows cardigan lines but is [illegible] and high. [illegible] are frequently [illegible] Officers are accustomed to show off the thin [illegible]

For evening and for cocktail [illegible] straight [illegible] are perched [illegible] the shoulder. Ages [illegible] be [illegible] a look with [illegible] off to best advantage.

To make the most of the necklines [illegible] neck and [illegible] as you [illegible] is smooth and soft and equally important [illegible] posture is straight!

Many Attend Harvest Supper

About [illegible] guests attended the annual harvest supper held in the church hall of St. David's by-the-Sea, Cordova Bay, under the auspices of the Women's Guild.

Rev. D. C. [illegible] of St. David's welcomed the guests and introduced Ven. Broad, who [illegible] Archdeacon A. E. [illegible] who spoke briefly.

Following the supper Mrs. [illegible] Wakeman and [illegible] representing fields.

Guest members assisting were Mrs. H. Dent, Mrs. J. M. Kid, Mrs. J. Kieran, Mrs. J. J. Hutton, Mrs. K. Genn, Mrs. S. [illegible] Mrs. L. Salmon, Mrs. R. Renfrew, Mrs. G. Rickard.

Mrs. [illegible] Mrs. J. Wagner, Mrs. A. Davies, Mrs. T. H. Brown, Mrs. H. J. Reynolds, Mrs. J. Rogers, Mrs. F. Kewson, Mrs. N. Westwood and Mrs. A. Moore. Mr. A. Trevor took tickets.

Wanted: A young Nurse to [illegible] The Y.W.C.A. [illegible] Thursday, October 8, at 2:15 p.m.

always insist on..

DELNOR

..foremost in frozen foods

RED RIVER CEREAL

tasty and good for you!

delicious! nutritious! and helps you keep regular

Chocolate'n Spice'n everything nice

that's what Chocolate Cinnamon Cake is made of!

Fresh whole Milk makes a Fresher, Richer, Better Keeping Cake

And, of course, it's made of Shirriff's Chocolate Cake Mix — with that specially rich Dutch Chocolate goodness for perfect partner for spicy cinnamon.

HERE'S HOW: Add 2 tsps. cinnamon to Shirriff's Chocolate Cake Mix. Blend thoroughly. Then simply follow package directions. Flavour your favourite butter icing with Shirriff's True Almond Extract and frost your cake.

HERE'S WHY: Shirriff's Chocolate Cake Mix is as complete as a good cake mix should be — finest quality egg yolks, shortening, cake flour and imported Dutch Chocolate. And you add the fresh whole milk yourself for a richer, fresher cake. Serve Chocolate Cinnamon Cake soon, and make it with Shirriff's.

Only food experts can make the BEST mix for a cake!

SHIRRIFF'S

Chocolate Cake Mix

IMAGINE

A GENUINE EASY WASHER AT THIS NEW LOW PRICE!

Save $30

ON A GENUINE, FULLY GUARANTEED 1953

EASY WASHER

A brand-new 1953 model EASY . . . full standard quality throughout . . . bearing the famous EASY Guarantee of dependability . . . at this unbelievable low price! Quantity is strictly limited, so see your EASY dealer as soon as you can!

$149.50 value for only

$119.50

SUGGESTED PRICE

★ Brand new 1953 Model
★ EASY waterflow rustproof Gyrator
★ Full size enamel tub
★ EASY wringer
★ EASY guarantee

The Value that's making History across Canada Now in Limited Quantity at your Easy Dealer's!

THE EASY WASHING MACHINE COMPANY LIMITED, TORONTO

Woodward Stores (Victoria) Limited, Douglas at Courtney, B 7231	Macdonald's Limited, 716 Yates Street, E 1171	Kent's Limited, 742 Fort Street, K 7164	Fletcher Bros. Limited, 1150 Douglas Street, G 8561
Arrow Furniture Co. Limited, 1321 Government St. E 8024, 747 Yates Street E 4811	A. E. Taylor & Co., 816 Fort Street, G 3021	Mais Electric, 1821 Cook Street, B 4131	IT PAYS TO BUY NATIONALLY ADVERTISED PRODUCTS

THURSDAY NITE
ONE BIG 2½ HOUR SHOW 8 P.M.
JOHN KELLY PROMOTER RED BARN ULM MONT.
IN PERSON
STARS OF RADIO'S COAST TO COAST N.B.C.
GRAND OLE OPRY
FEATURING THE ONE AND ONLY
★ HANK SNOW
HANK SINGS! ALL HIS SENSATIONAL R.C.A.-VICTOR RECORD HITS
★ LOUISIANA HAYRIDE STAR
★ SLIM WHITMAN
SINGING! "INDIAN LOVE CALL" "DANNY BOY" OTHERS
THE MAN WITH A MILLION FRIENDS
★ T. TEXAS TYLER
EXTRA! ADDED ATTRACTION
KING-TV (SEATTLE) SENSATIONAL WESTERN STAR
★ SHERIFF TEX
★ TEXAS JIM LEWIS
★ RADIO DOT and SMOKY
★ RAINBOW RANCH BOYS
★ STARDUSTERS ★ OTHERS
LOW LOW ADMISSION! GENERAL ADMISSION $1.00
RESERVED SECTIONS SLIGHTLY HIGHER
TICKETS NOW EATON'S MUSIC CENTER
MEMORIAL ARENA

Daily Astrology

By RITA DEL MAR

For: Tuesday October 6, 1953

[illegible] ment. The late afternoon and evening comprise the best portion [illegible]

April 20 to May 20 (Taurus) —Double-check propositions, expenses during the morning. Late afternoon and evening buy, sell, conduct usual business for best gain.

May 21 to June 20 (Gemini) —Maintain moments of office transactions during the morning. Move ahead except matters in the afternoon and evening.

June 21 to July 22 (Cancer) —Discount shortcomings during the morning. Attainment can be realized in the late afternoon and evening, if you go [illegible]

September 23 to October [illegible] (Libra) —Don't disclose arrangements until ready for action. Progress should be more rapid [illegible]

Daily Colonist presents J. ARTHUR RANK and UNIVERSAL NEWS
West Berlin Police Set For Any Emergency
Women of the Week
Florence Chadwick
Jacqueline Auriol
Stock Car Racing Thrills
New York City Rodeo
Feature on Screen!
BARBARA STANWYCK in "ALL I DESIRE"
NOW! ODEON

THE THUNDERING SAGA OF THE ATLA AND THE BATON WOMAN HE LOVED!
JAMES STEWART JOANNE DRU GILBERT ROLAND DAN DURYEA
THUNDER BAY
TECHNICOLOR
SOON—ODEON

NOW HE KNEW HER... AS OTHER MEN HAD!
The good...the bad, everything that made her the woman she was—laid bare before him!
BARBARA STANWYCK "ALL I DESIRE"
RICHARD CARLSON LYLE BETTGER MARJORIE HENDERSON TORI NELSON MAUREEN O'SULLIVAN
NOW SHOWING! ODEON

THERE IS ONE THING SURE—
You're not going to get more business by not advertising!

ON THE SCREEN

Atlas— Miracle of Fatima at 2.34, 5.51, 9.18; plus "Big Jim McLain" at 12.59, 4.16, 7.38.

Capitol— "The Glory Brigade" at 1.15, 4.24, 7.33, 9.36; plus "Assassin for Hire" at 3.33, 6.42, 8.29.

Dominion— "[illegible] the Heavens" at 1.00, 3.03, 5.06, 7.09; plus "The Bachelor and the Bobby-Soxer" at 2.29, 5.32, 8.35.

Fox— Wed., Thurs., Fri., Sat.: "Wait Till the Sun Shines Nellie" at 1.00, 3.25, 5.50, 8.15; plus entertaining shorts.

Oak Bay — A Queen Is Crowned at 2.00, 9.00.

Odeon — All I Desire at 1.14, 3.23, 5.32, 7.41, 9.50.

Plaza—"The Moon Is Blue" [illegible]

Royal— Shane at 1.30, 4.45, 6.50, 9.20.

Tillicum—"Ma and Pa Kettle Back on the Farm" [illegible]

ON THE STAGE

Totem— "Antigone" at 8.30.

ON STAGE! Vivid "ANTIGONE" Stars ROSEMARY MALKIN Nightly 8.30
totem theatre
Government at Cormorant

NOW SHOWING J. ARTHUR RANK Presents "A QUEEN IS CROWNED" Full length Feature in Color Narrated by LAURENCE OLIVIER Selected Shorts Including "ENGLAND, LAND OF TRADITION"
Complete Program [illegible] Feature Starts [illegible]
OAK BAY

NOW SHOWING! 2 COMPLETE SHOWINGS AT 6.50 and 9.00 P.M. DAVID WAYNE JEAN PETERS BEGH MARLOW in GEORGE STEVENS TECHNICOLOR PRODUCTION "WAIT TILL THE SUN SHINES NELLIE!" PLUS ENTERTAINING SHORTS
A Picture That Pleases FOX Where Sound Sounds Better
PLENTY OF PARKING AREA HILLSIDE AND QUADRA

Sheridans' School for Charm

MEMORIAL ARENA ICE SCHEDULE TUESDAY, OCT. 6
Wednesday, Oct. 7

KNOTTY PINE
Phone Belmont 7-0 for Reservations
STEAKED SQUABS BAKED PHEASANTS
"The Best Place to Eat After"
On the Island Highway 9 Miles from Victoria

TODAY
THE DAY THE SUN PLUNGED TOWARD THE EARTH!
WARNER BROS. THE Miracle OF Fatima COLOR by WARNERCOLOR

JOHN WAYNE in WARNER BROS. BIG JIM McLAIN FILMED IN HAWAII!
ATLAS

NOW SHOWING UNCOUNTED THRILLS!
Bold as the murder that sparks its story!
Count the Hours!
co-starring TERESA WRIGHT MACDONALD CAREY
PLUS A RIOTOUS ROMANTIC COMEDY —between teen-age amour and grown-up glamour
CARY GRANT MYRNA LOY SHIRLEY TEMPLE
"THE BACHELOR AND THE BOBBY-SOXER"
DOMINION
COMING SOON 20th CLIFTON WEBB x Mr. Scoutmaster

THE MOON IS BLUE WILLIAM HOLDEN DAVID NIVEN MAGGIE McNAMARA PLUS THE BIGGEST STORY
Adult Entertainment Only
PLAZA

Tillicum OUTDOOR
"MA and PA KETTLE BACK ON THE FARM" MARJORIE MAIN PERRY WILBRIDGE
SHOW STARTS 7.00 P.M.
"GOLDEN HORDE" David Farrar Ann Blyth
ALWAYS A CARTOON
2 FREE PASSES TONIGHT IF YOUR LICENSE ENDS IN [illegible]

NOW SHOWING! There Never Was a Man Like "Shane"
ALAN LADD JEAN ARTHUR BRANDON DE WILDE JACK PALANCE ELISHA COOK, JR. WALTER JONES
GEORGE STEVENS
TECHNICOLOR SHANE
3 Weeks in Seattle — 4 in Vancouver
Royal

COMING SOON! At Last... On the Screen With the Glorious Voices of the D'Oyly Carte Opera Company
A Musical Treat!
Royal
THE STORY OF GILBERT and SULLIVAN
Colour by TECHNICOLOR
SIR MALCOLM SARGENT and the London Symphony Orchestra

ENDS TODAY! "The Glory Brigade" Starring VICTOR MATURE
PLUS "ASSASSIN FOR HIRE"
STARTS TOMORROW! TERRIFIC FEATURES
RANDOLPH SCOTT in WARNER BROS. THE MAN BEHIND THE GUN TECHNICOLOR
"AND TERRIFIED" FEATURE WB MY DREAM IS YOURS MORE OUTSTANDING TECHNICOLOR
DORIS DAY CARSON BOWMAN MENJOU ARDEN SAKALL
CAPITOL

FOR MASS RESPONSE! ADVERTISE CONSISTENTLY!

Again...Imperial Oil sets the pace in British Columbia!

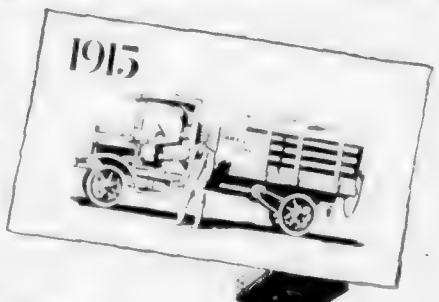

Imperial Oil introduced the first tank truck on Vancouver Island replacing horse-drawn tankers

NOW... a new refinery to bring you the HIGHEST-QUALITY GASOLINES EVER PRODUCED IN B.C.!

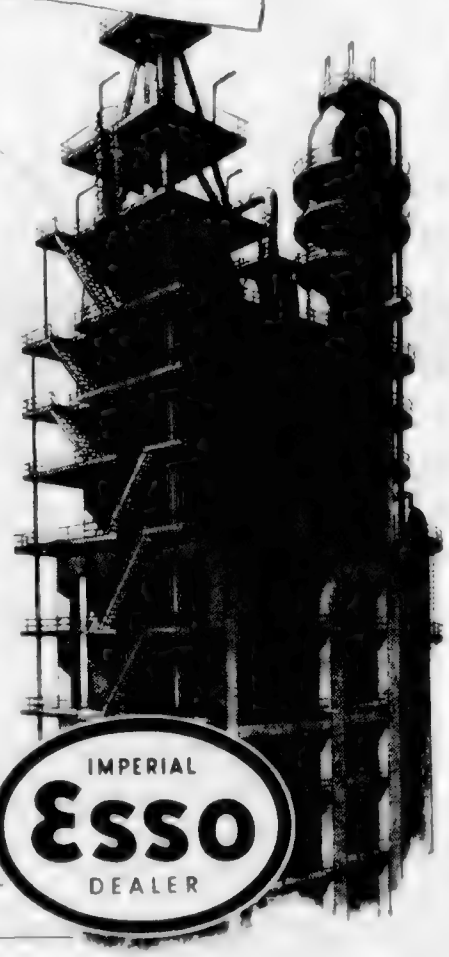

Today—as in 1915—Imperial Oil continues to set the pace in B.C. . . . with the newest refinery in all Canada . . . with B.C.'s best catalytic cracker, to produce higher-quality motor fuels! Great new Esso and Esso Extra will mean surging power . . . flashing acceleration . . . top mileage . . . finer overall performance for B.C. motorists!

for anti-knock power
for acceleration
for mileage

IMPERIAL Esso DEALER

MORE CANADIANS USE Esso AND Esso EXTRA THAN ANY OTHER GASOLINES

Bapco's three color-matched finishes make our room look lovelier

FOR YOU
There's Every Tint and Color Your Heart Desires
In Your Favorite Paints
Baptone FLAT SEMI-GLOSS
SATIN-GLO ENAMEL HIGH-GLOSS
SATIN-GLO SATIN SEMI-GLOSS
P.S. Unlimited Colors! Free Take-home Color Chips! Ask for them at your Bapco Paint Dealers!

Coast Hardware 1418 Douglas Street E 2213	Oak Bay Hardware 2213 Oak Bay Ave. G 6021
Fairfield Hardware 253 Cook Street E 6035	Stelck's Hardware 1237 Esquimalt Rd. E 1722
Gorge Hardware 2900 Tillicum G 5411	Stelck's Hardware Hillside at Quadra B 5231
J. Hansen Jr. 3892 Carey Road G 2553	Peden, Goodman and McKenzie 507 Cormorant B 7411
Island Building Supply 575 Gorge Road B 5178	Mills Hardware & Electric 3945C Quadra St. E 8841
James Bay Hardware 220 Menzies E 6411	Shawnigan Lumber Yards Limited 2000 Government St. B 7281
Mais Electric Service 1821 Cook Street	R. A. Green Lumber Co. Limited 2001 Douglas St. G 3672
Paint Supply Co. Ltd. 719 Yates Street B 3114	

Colonist Want Ads for Results
Phone E 4111 8 A.M. to 8 P.M.

COLONIST CLASSIFIED WANT ADS

Phone Empire 4111 for Colonist Classified

Daily Colonist

CLASSIFIED RATES

1½c per line per day, 4½c per line per three days, 27½c per line for six days, $3.24 per line for one month (26 days). Above rates apply to consecutive insertions only. Sunday single insertions 17c per line. Contract rates on application. Minimum advertising two lines.

Birth Notices $1.00 per insertion.

Deaths, Funeral Notices not exceeding 12 lines $1.50 first insertion and $1.00 subsequent insertions. Each additional line 10c daily.

Marriages, In Memoriam Notices, Cards of Thanks not exceeding 12 lines, $1.50 per insertion. Each additional line 10c daily.

TERMS OF PUBLICATION

The Victoria Press Ltd. shall not be liable for non-insertion of any advertisement beyond the amount paid for such advertisement.

All claims of error in publication shall be made within 12 hours thereafter and if not so made shall not be considered. No claim will be allowed for more than one incorrect insertion nor for errors not affecting the value of the advertisement.

In the event of an error occurring the liability of The Daily Colonist shall not exceed the charge for the space actually occupied by the item in question.

Great Britain: Clougher Corporation Ltd., 36 Craven Street, London W.C. 2.

Representatives: United States, Cresmer & Woodward Inc.

Replies to private box numbers may only be obtained from the downtown office of Victoria Press Ltd. at 1215 Broad Street.

Complete Radio Programs for Tuesday

Information on radio programs is supplied by the individual stations. The Colonist prints programs, corrections and changes as supplied and does not assume responsibility for inaccurate listings.

Time	CJVI—900 kc.	CKDA—1340 kc.	CBU—690 kc.	KIRO—710 kc.	KOMO—1000 kc.	KVI—570 kc.	KING—1090 kc.	KVOS—790 kc.	CJOB—[illegible] kc.	CKWX—980 kc.
8:00	News, Market Reports	News and Sports	CBC News, B Good	Swap and Shop	[illegible] Nichols	Cecil Brown	News, Breakfast	Breakfast Club	News	News and Markets
8:15	Breakfast With	Dave Hill Show	Breakfast Club	David Vaile	[illegible] Nichols	News	Breakfast Club	Breakfast Club	Time Tunes	[illegible]
8:30	Walter	Dave Hill Show	Breakfast Club	Make Up Your Mind	Boo [illegible]	Haven of Rest	Breakfast Club	Breakfast Club	Billy Browne	Bob's Inn
8:45	Breakfast	Roving Reporter	Laura Limited	Rosemary	[illegible]	Haven of Rest	Breakfast Club	[illegible] Club	Billy Browne	Bob's Inn
9:00	News, Fifty a Day	News, Lombardo	News Commentary	Wendy Warren	[illegible]	Breakfast Gang	Merry-Go-[illegible]	[illegible] News	Billy Browne	News, Casino
9:15	Helen Trent	Our Lombardo	Aunt Lucy	Aunt Jenny	Katherine Wise	Capital Commentary	Chet Huntley	Chet Huntley	Billy Browne	Casino
9:30	Our Gal Sunday	Housewife Holiday	[illegible] Concert	Helen Trent	Ruth and Dick	Unity Viewpoint	Double or [illegible]	Double or Nothing	Paul Weston	Casino
9:45	Club Diary	Housewife Holiday	[illegible] Concert	News	Ruth and Dick	Morning Melodies	Double or Nothing	Double or Nothing	Paul Weston	Casino
10:00	News, Six-for-One	News, Betty Moore	Morning Visit	Road of Life	[illegible]	Glen Hardy	Turn to a Friend	Turn to a Friend	News, Bob Hope	News, Casino
10:15	Six-for-One	[illegible]	The Happy Gang	Ma Perkins	[illegible]	[illegible]	Jack Berch	Turn to a Friend	Merry-Go-Round	Casino
10:30	Bing Sings	Lucky Lady	The Happy Gang	Dr. Malone	Strike It Rich	Ladies' Choice	True Story	[illegible]	[illegible]	[illegible]
10:45	Let's Go	Lucky Lady	Invitation to Waltz	Guiding Light	Strike It Rich	Ladies' Radio Journal	True Story	Talk of Town	Merry-Go-Round	In My Mind
11:00	News	News, Fiesta	Kate Aitken	Second Mrs. [illegible]	Bob Hope Show	Ladies Fair	Whispering Streets	Social Letter	Man in House	News, Wallace
11:15	Who's Singing	Fiesta	Kindergarten of Air	Perry Mason	Pauline Frederick	Ladies Fair	When a Girl Marries	When a Girl Marries	Man in House	Young Widder [illegible]
11:30	Old Tunes	Lucky Listening	A Man and His Music	Nora Drake	Phrase That Pays	Queen for a Day	Modern Romances	[illegible] Romances	[illegible]	Perry Mason
11:45	Old Tunes	Lucky Listening	Man and His Music	Brighter Day	[illegible]	Queen for a Day	Elizabeth Leonard	Ted Malone	Showtime	Guiding Light
12:00	News, Weather	News, Hit Parade	Man and His Music	News	Life Can Be Beautiful	News	News, Stan Boreson	KVOS News	News, Racing	News
12:15	Mid-day Matinee	Your Hit Parade	C B C News	Cecil Solly	News	Cedric Foster	Sam Hayes	[illegible] News	Kiddies Karnival	Hour of Stars
12:30	News, Sports	News, Sports	Farm Broadcast	CBS Houseparty	Pepper Young	Harmony Hoedown	Open House	Hal Reeves' Farm Show	Kiddies Karnival	News, Dreaming
12:45	Our Lombardo	Your Hit Parade	Farm Broadcast	CBS Houseparty	Right to Happiness	Harmony Hoedown	Open House		News	Fifty a Day
1:00	Star Time	News, Ed Farey Show	Concert Hour	Hilltop House	Backstage Wife	Baukhage Comment	News, Open House	Sam Hayes	Famous Voices	News, Joni
1:15	Startime	Fun with Records	Concert Hour	Arthur Godfrey	Stella Dallas	Behind the Story	Open House	Mary M. McBride	Who's That Singing	Ma Perkins
1:30	Double or Nothing	Ed Farey Show	Concert Hour	Arthur Godfrey	Young Widder Brown	Lucky "U" Ranch	Open House	Mary M. McBride	Double or Nothing	Road of Life
1:45	[illegible] or Nothing	Ed Farey Show	Concert Hour	Arthur Godfrey	Woman in My House	Lucky "U" Ranch	Open House	Matinee Music	Double or Nothing	Dr. Malone
2:00	News, Six-for-[illegible]	News, Town Crier	Concert Hour	Arthur Godfrey	Just Plain Bill	News	News, Open House	Betty Crocker	Take It Easy	Red White and Blue
2:15	Six-for-One	Lost and Found	Today's Guest	Arthur Godfrey	Front-Page Farrell	Music on Records	Open House	Matinee	Take It Easy	Red White and Blue
2:30	Note for You	Ed Farey Show	Trans-Canada Matinee	Arthur Godfrey	Lorenzo Jones	Spotlight Parade	Open House	Matinee	Take It Easy	Helen Trent
2:45	Widder Brown	Ed Farey Show		Curt Massey	Pays to Be Married	Spotlight Parade	[illegible] House	Matinee	Take It Easy	On Sunday
3:00	News, Quiz	News, Shop, Swap	Trans-Canada Mat.	Wizard of Odds	Welcome Traveler	Highlights	News, Open House	Matinee	Take It Easy	News, Going Places
3:15	Jameson's Jackpot	Shop and Swap	Wave Voyage	Ruth Ashton	Welcome Traveler	Tello Test	Open House	Matinee	Take It Easy	Hour of Stars
3:30	Casino	Bing Crosby	Footlight Favorites	Housewives Protective League	Meredith Willson	Jack Kirkwood	Open House	Matinee	Through the Years	Casino
3:45	Casino	Bing Crosby	Yesterday's Favorites		Dave Garroway	Jack Kirkwood	Open House	Matinee	Through the Years	Casino
4:00	Casino	News, Club 1340	Yesterday's Favorites	Columbia Presents	News	Fulton Lewis	News, Open House	Paul [illegible]	News, Theme	News, Casino
4:15	Casino	Kiddies Carnival	Barney Potts	Ralph Storey	Road of Life	Frank Hemingway	Open House	Matinee	Theme for Teens	Casino
4:30	Music Man	Kiddie Kapers	Mountain Thunder	Housewives Inc.	Commuter's Special	Curt Massey	Open House	Matinee	Charles Antell	Casino
4:45	Music Story	Kiddie Kapers	Storyteller	Housewives Inc.	Commuter's Special	[illegible]	Open House	Matinee	Town Crier	Startime
5:00	Six-for-One	News, Jimmy Allen	Harmony	Edward R. Murrow	Commuter's Special	Sgt. Preston	News, Jamboree	Matinee	Easy Listening	Music for Youth
5:15	Six-for-One	Jimmy Allen	Intl Commentary	[illegible] Clifford Clark	News	Sgt. Preston	Traffic Jamboree	Matinee	Racing Highlights	Music for Youth
5:30	Note By Note	Musical Roundup	At Home with Lennicks	Clifford and Clark	Commuter's Special	Sky King	Traffic Jamboree	[illegible] Winger	Easy Listening	Superman
5:45	News, Sports	Musical Roundup		Frank Goss	Elmer Peterson	Sky King	Traffic Jamboree	[illegible] Winger	Easy Listening, News	Songs of Times
6:00	Hugh Curtis Show	News, Sports	Arthur Godfrey	Johnny Dollar	Spotlight Review	Gabriel Heatter	NW Reporter	KVOS News	Easy Listening	News, Amusements
6:15	Hugh Curtis Show	Musical Scrapbook	Arthur Godfrey	Johnny Dollar	Lex Dreier	Bonnie Lou	Chet Huntley	KVOS News	Easy Listening	Make Believe
6:30	Scarlet Pimpernel	News, [illegible]	Public Eye	Mr. and Mrs. North	To Be Announced	[illegible] the Story	John Vandercook	Harmonaires	Easy Listening	Ballroom
6:45	Scarlet Pimpernel	Music [illegible]	Public Eye	Mr. and Mrs. North	To Be Announced	Sam Hayes	Bill Stern	Bill Stern	Easy Listening	Make Believe
7:00	Waltz Time	News, Cash Clues	C B C News	KIRO Presents	Fibber McGee	Norman Cloutier	Starr of Space	Elmer Day's	BBC Presents	News, Sport
7:15	Waltz Time	Cash Clues	News Roundup	KIRO Presents	Can You Top This	Norman Cloutier	Starr of Space	Sports Snapshots	BBC Presents	Hour of Stars
7:30	Concert Hall	Wild Bill Hickok	Leicester Square	Music Hall	Freedom U.S.A.	Search That Never	Top Twenty	Heritage	Concert Hall	Hour of Stars
7:45	Concert Hall	Wild Bill Hickok	Leicester Square	Music Hall	Freedom U.S.A.	[illegible]	Top Twenty	Heritage	Concert Hall	Hour of Stars
8:00	Al Smith	News, Passing Years	Word in Your Ear	Louella Parsons	One Man's Family	High Adventure	News, Top Twenty	Mr. President	News Around Home	News
8:15	News, Weather	Tel-Opinion	Crying in Wilderness	Columbia Presents	[illegible]	High Adventure	Top Twenty	Mr. President	Your City Hall	Cecil Solly
8:30	In Search of Ourselves	Denny Vaughn	Twenty Questions	Lowell Thomas	Eddie Fisher	Count of Monte Cristo	Top Twenty	Heritage	In Search of Ourselves	Pintail
8:45	In Search of Ourselves	Singing Sam	Twenty Questions	Family Skeleton	Dinah Shore	Count of Monte Cristo	Top Twenty	Heritage		Denny Vaughn
9:00	Music Is My Hobby	News, Hockey	Mr. Showbusiness	Revival	Dragnet	Glenn Hardy	[illegible] Town Meeting	Town Meeting of Air	News, City Mike	I Was a [illegible]
9:15	Music Is My Hobby	Hockey	Mr. Showbusiness	Chorale	Dragnet	Newsreel	Town Meeting	Town Meeting of Air	Waters Show	I Was a [illegible]
9:30	Music Is My Hobby	Hockey	Vancouver Theatre	Eastern Orchestra	Barrie Craig	Betty Clooney	Town Meeting	Town Meeting of Air	Waters Show	Scarlet Pimpernel
9:45	Music Is My Hobby	Hockey	Vancouver Theatre	Eastern Orchestra	Barrie Craig	Sports Review	Monitor Views News	KVOS TV Forum	Waters Show	Scarlet Pimpernel
10:00	News, Weather	News, Hockey	C B C News	World Final	Richfield Reporter	Fulton Lewis Jr.	Edwin C. Hill Sports	Edwin C. Hill	News	News
10:15	Song Shop	Hockey	Mountain Women	Swap and Shop	News, Weather	Frank Edwards	[illegible]	Nightwatchman	Music	Music for Dreaming
10:30	Sibelius Festival	Spinner Sanctum	Here Comes the Band	[illegible] Shop	National Capital	Chuckwagon Jamb	Club 1090	Nightwatchman	Toronto Symphony	At Close of Day
10:45	Sibelius Festival	Sanctum Sports	Here Comes the Band	KIRO Pacing	Olympia Reports	Chuckwagon Jamb	Club 1090	Nightwatchman	Dance Time	Chapel Chimes
11:00	Sibelius Festival	News	Midnight Concert	KIRO Pacing	News	Chuckwagon Jamb	Club 1090	Nightwatchman	Dance Time	News, Sports
11:15	Sibelius Festival	Spinner Sanctum	Midnight Concert	KIRO Pacing	Bob and Ray	Chuckwagon Jamb	Club 1090	Nightwatchman	Dance Time	Doghouse
11:30	Music Till Midnight	Spinner Sanctum	Midnight Concert	KIRO Pacing	Bob and Ray	Chuckwagon Jamb	Club 1090	Nightwatchman	Dance Time	Doghouse
11:45	Music [illegible] Midnight	Spinner Sanctum	Midnight Concert	KIRO Pacing	[illegible] Ray	Chuckwagon [illegible]	Club 1090	Nightwatchman	Dance Time	Doghouse

Television for Tuesday

STATION KING-TV, SEATTLE, CHANNEL 5

10:15 News
10:20 Farm Summary
10:25 You Are What You Eat
10:30 On Your Account
11:00 Community Workshop
11:30 Ding Dong School
12:00 Glamour Girl
12:30 [illegible] Travelers
1:00 Youth on Parade
2:00 To Be Announced
2:30 King's Queen
3:15 Vanity Views
3:30 King's [illegible]
4:30 Market Maze
5:00 Wild Bill Hickok
5:30 Sheriff Tex
6:00 To Be Announced
6:25 United Good Neighbors
6:30 Early Edition
6:45 Weather Man
6:50 Fifty-Yard Line
7:00 Washington vs Oregon State
7:30 Amos 'n Andy
8:00 Favorite Story
8:30 Junction Jamboree
9:00 Danny Thomas
9:30 Chevron Theatre
10:00 World Today
10:15 Cecil Solly
10:30 Name's the Same
11:00 Fireside Theatre
11:30 Talent Patrol
12:00 Nightcap Final

STATION KTNT-TV, TACOMA, CHANNEL 11

10:15 News and Previews
10:30 Home Show
11:30 House Party
12:00 Big Payoff
12:30 Bob Crosby
1:00 [illegible]
1:30 Jonathan Story
1:45 Arthur Godfrey
2:30 Women Today
2:45 Strike It Rich
3:15 Bride and Groom
3:30 Garry Moore
3:45 Tunes and Topics
4:00 Dandy Time
4:30 Circle 11 Ranch
5:30 Don Winslow
6:00 News
6:15 Scrapbook
6:30 Doug Edwards and News
6:45 Jane Froman Show
7:00 Film Feature
7:30 Ramar of the Jungle
8:00 Story Theatre
8:30 Red Buttons
9:00 This Is Show Business
9:30 Suspense
10:00 [illegible]
10:30 The Late Show
1:00 Sign Off

STATION KVOS-TV, BELLINGHAM, WASH., CHANNEL 12

6:35 Adventure Time
6:50 Crusader Rabbit
7:00 News
7:15 Film Parade
7:30 Wild Bill Hickok
8:00 Jackson and Jill
8:30 Cardinal? ight Theatre
10:00 Sign Off

STATION KMO-TV, TACOMA, CHANNEL 13

3:30 Kate Smith
4:00 Miss Mae's Kitchen
5:00 Kiddie Karnival
5:30 Televisits
6:00 Sports Review
6:30 Weather Men
6:35 News
6:30 Backstage
6:45 Hint Parade
7:00 Ethel and Albert
7:30 Spotlight on a Star
7:45 News Caravan
8:00 Milton Berle
9:00 "The Old Man"
9:30 News Final
9:45 Fun for Everyone
10:00 Front Page Detective
10:30 Club Thirteen
11:00 Sign Off

1 BIRTHS

BLAKE—Born to Mr. and Mrs. Leslie H. Blake, 2284 Cadboro Bay Road, at the Royal Jubilee Hospital on October 3, 1953, twin girls, one stillborn. Mother [illegible] other baby doing fine.

GRAVES—Born to Mr. and Mrs. W. C. Graves on October 3, a daughter, Laurel Elizabeth Mae, weight 6 lb. 7 oz. With thanks to Drs. Newby and Folk and Royal Jubilee staff.

ORCHARD—Born to Mr. and Mrs. H. S. Orchard, [illegible] Bay Rd., at the Royal Jubilee Hospital on October 1, 1953, a son, Stanley Allan, brother for Lynn.

2 ENGAGEMENTS

CLARK-QUAITE—The engagement is announced of Bernice Ann Clark, daughter of Mrs. Ronald Sears, 1311 Lee? St., to Donald Quaite, son of Mr. and Mrs. Walter T. Quaite, 617 [illegible]. The wedding to take place October 17 at St. Paul's Naval and Garrison Church, Esquimalt.

JONES-DRUMMOND—The engagement is announced of Stephanie Bergunde? younger daughter of Mr. Stephen Morgan Jones, 2452 [illegible] Victoria, B.C., and Mrs. Harold Eldridge of New York and Boyertown, Penn., to Mr. William Eckles Drummond, son of Mr. and Mrs. James Edgar Drummond, Portland, Ore. The marriage to take place at Hill Church, Boyertown, on November 21, 1953.

McQUARRIE-ARNOLD—Major H. L. McQuarrie, Q.C., and Mrs. McQuarrie, 1860 Crescent Road, announce the engagement of their only daughter, Margaret Fay, to Mr. Bruce McMahon Arnold, son of Mr. and Mrs. H. A. Arnold, 130 Moss Street. The wedding will take place on October 24, 1953, at 7.00 p.m. at St. Luke's Church, Victoria, with the Rev. Canon F. Pike officiating.

3 MARRIAGES

BARR-CROWTHER—The marriage is announced of Viola Rose, daughter of Mr. and Mrs. Harry Crowther, 1450 Taunton Street, to Harvey Milton Barr, son of Mrs. J. Brook, 2544 Prior Street. The wedding took place on September 4, 1953, at 8 p.m., First Baptist Church, Rev. G. R. Easter officiating.

BOWIE-WALKER—The marriage is announced of Mary June, daughter of Mrs. P. E. Walker, 1401 Oliver St., and the late Mr. Walker, to William Lovell Bowie, son of Mr. and Mrs. [illegible] Bowie, The Pas, Manitoba. The wedding took place on September 25 [illegible] at 3 p.m., Oak Bay United Church, Rev. W. W. McPherson, assisted by Chaplain Earle Sigston.

PURDY-LOGGIE—The marriage is announced of Edith [illegible], daughter of Mr. and Mrs. [illegible] H. Loggie, 1068 Hampshire Road, Victoria, to Robert Carl Purdy, son of Mr. and Mrs. Samuel T. Purdy, 3847 Maitland Street, South Burnaby, B.C. The wedding took place on October 3, 1953, at 8.00 p.m., [illegible] Bay United Church, with Dr. W. W. McPherson officiating.

WOODBURN-ARMSTRONG—The marriage is announced of Barbara Ann, daughter of Mr. and Mrs. W. H. Armstrong, 252 Memorial Crescent, Victoria, B.C., to Clyde Brewster Woodburn, son of Mr. and Mrs. P. Woodburn, 1910 [illegible] Street, Victoria, B.C. The wedding took place September 26, 1953, at 2.30 p.m. in St. Matthias Church, Victoria, with Rev. F. E. M. Tomalin officiating.

4 DEATHS

ALLEN—On October 4, 1953, in Victoria, Edward Lupton Allen, aged 75 years, of 627 Raynor Ave., Victoria West. He is survived by one daughter, [illegible] Margaret Ellin, Victoria; one son, Francis L. Allen, Victoria; one stepson, Frederick Cooper, Spokane, Wash.; one brother, G. P. Allen, Victoria; two sisters, Mrs. A. W. Rogers and Mrs. J. Riley, both of Vancouver, B.C., and seven grandchildren. Funeral services from the Thomson Funeral Home on Tuesday, October 6, 1953, at 1.30 p.m., followed by cremation. Rev. Canon D. L. Jull officiating.

ANDREW—On October 4, 1953, at his late residence, No. 3 Abbey Apts., Ernest Andrew, in his 76th year, beloved husband of Ethel Linda Andrew. Besides his wife he is survived by four daughters, Mrs. H. [illegible], Mrs. P. [illegible], Crofton, B.C.; Mrs. G. Fee, Victoria; Mrs. [illegible], Merritt? Brentwood, B.C.; two sons, Harold Andrew, Brentwood, B.C.; Mac Andrew, Cordova Bay; one sister in England; nine grandchildren and one great grandchild. Funeral service will be held from the Thomson Funeral Home Wednesday, October 7, at 1 p.m., Padre D. Kendell officiating, followed by interment in Royal Oak Burial Park.

BRADY—Suddenly on October 5, 1953, at 1840 [illegible] [illegible].

BELL—On Saturday, October 3, William Bell, of 124 Menzies Street, passed away in his 88th year. He was born in Staffordshire, England, and resided in Regina, Sask., before retiring to Victoria. The Rev. Canon A. E. Greenhalgh will conduct the funeral service on [illegible] October 6 at 2 p.m. in [illegible] Chapel. Interment in Royal Oak Burial Park.

CARROLL—At Cowichan on October 4, 1953, Hattie May Carroll, [illegible] resident of Nanaimo. She leaves her husband, William, at Nanaimo. Funeral services and interment will take place at Nanaimo, McCall Bros. Funeral Directors.

CARSIENCE—At the Royal Jubilee Hospital, Mrs. Evine Carsience, aged 66 years, born in Estonia and a resident of Victoria and Qualicum Beach and formerly of Olds, Alberta. Survived by two sons, Ernest Carsience of [illegible], Alta., and Henry Carsience of Edmonton, Alberta. Funeral services were held at the Sands Mortuary Limited "Memorial Chapel of Chimes" on Monday, October 5, 1953, at [illegible] p.m. Services and interment will be held at the Orme Funeral Home, Olds, Alberta, Rev. C. C. Janzow officiating.

COCHRANE—In Victoria on October 3, 1953, Bertha Emily Chaworth Cochrane, a resident of Nanaimo at 115 Comox Road. She leaves her husband David at residence, two sons, Stanley David and Douglas Gordon, both of Nanaimo; one daughter, Mrs. Barbara Ravenwick? of Nanaimo; one brother, Stanley Wm. Dixie? of Nanaimo; two sisters, Mrs. M. McLeod and Mrs. [illegible], both of Vancouver. Funeral services Tuesday, October 6, at 1.30 o'clock, at Westwood Hill Funeral Home, Nanaimo, B.C. McCall Bros. funeral directors.

GODFREY—On October 1, 1953, at St. Joseph's Hospital, John Bernie Godfrey, aged 75 years, late residence 220 Island Highway. Born in [illegible]. He leaves his wife Margaret; daughter Jean and son Robert at home; daughter Mrs. Mary Graham and two granddaughters, Marguerite and Theresa Graham, 2930 [illegible] Street; one brother, Alex J., and sister [illegible] Christine Dunson of 2514 Shelbourne Street; brother James T. of Newton Crosstead; brother Thomas G., London, England; also nieces and nephews. Funeral services will be held at McCall Bros. Floral Funeral Chapel on Tuesday, October 6, at 2 p.m., Rev. C. R. Smith and Rev. [illegible] officiating. Cremation.

HARRISON—In Oak Bay, at the residence on October 3, 1953, Mrs. Lottie Louise Harrison, aged 74 years, born in Ontario, of 2535 Cotswold Road, and formerly of Port Arthur prior to coming to Victoria one year ago. She leaves her husband Duncan Robert at home. Funeral services were held in Victoria on Saturday evening at 7.30 o'clock in McCall Bros. Floral Funeral Chapel, Rev. Miss A. J. Waters officiating, and were accompanied on Sunday afternoon's boat to Vancouver en route to Port Arthur, Ontario, for services and interment.

LLOYD—On October 4, 1953, at Royal Jubilee Hospital, Mary Lloyd, in her 93rd year, of 1871 Dallas Road, Oak Bay, Victoria, B.C., widow of Bishop George Exton Lloyd, founder of Lloydminster, Sask.-Alta. Survived by her son, Colonel P. P. Lloyd, of Cobourg, Ont.; two daughters, Mrs. Gladys M. Carter of Victoria and Mrs. Alice Helen Elder of Prince Albert, Sask.; one sister, Mrs. W. Seeley, [illegible] Ave., Victoria, B.C.; several grandchildren and six great-grandchildren. Funeral arrangements are in the hands of Hayward's B.C. Funeral Co. Ltd.

LLOYD—In Victoria on October 5, 1953, Mrs. Hannah Lloyd of 1217 W[illegible] Street, widow of the late George Washington Lloyd and formerly of Ottawa prior to coming to Victoria five years ago. She leaves two daughters, Mrs. [illegible] Mabel [illegible], Victoria; Mrs. Mervin Cooper, Niagara Falls, New York; one brother, Arthur [illegible], Victoria, and six grandchildren. Funeral services from McCall Bros. Floral Funeral Chapel on Wednesday afternoon, October 7, at 3 o'clock, Rev. C. R. Smith officiating. Interment in Royal Oak Burial Park.

McINTYRE—In Victoria on October 5, 1953, Mr. Hugh M. Intyre of 418 [illegible] Street. He leaves his wife Elizabeth at the residence; two daughters, Mrs. M. W. Harris of Seattle and Mrs. [illegible] [illegible].

NETTERFIELD—On Sunday, October 4, 1953, Mr. James Henry Netterfield, aged 83 years, born at Wingham, Ont., and a resident of Victoria for the past 15 years, late residence 5131 Cordova Bay Road. Survived by three sons, Angus Netterfield of Cordova Bay, William Netterfield of Gordon Head and John Netterfield of Salt Spring Island; three daughters, Mrs. John [illegible] of Vancouver, Miss Annie Netterfield of [illegible], Man., and Mrs. P. A. [illegible] of Toronto, Ont.; 19 grandchildren, eight great-grandchildren and his sister, Mrs. W[illegible], Cooper Graham of Oregon. Funeral service will be held at the Sands Mortuary Limited "Memorial Chapel of Chimes" on Friday, October 9, 1953, at 11 a.m. Interment in the Royal Oak Burial Park.

PARKER—Suddenly in Victoria on October 4, 1953, John Sherlock Parker, of 1335 Finlayson Avenue and formerly of Vancouver prior to coming to Victoria two years ago. He leaves his wife Ethel; one daughter, Mrs. R. Ethel Jarrett of West Vancouver; one son, John F. Parker, Seattle, Wash.; five grandchildren; one sister, Mrs. F. Stevens, New Westminster, and one sister and two brothers in England. Funeral services from Mt. Pleasant Undertaking Co. Ltd., Vancouver, at 1 o'clock Friday afternoon, October 9. Interment in Forest Lawn, Vancouver. McCall Bros., Victoria, in care of arrangements.

MILLER—On Friday, October 2, 1953, Robert Henry Miller, aged 81 years, of 2924 Quadra Street, formerly of Eastend and Lumsden, Sask., passed away in Victoria, B.C. He leaves [illegible] wife Edith at home; one son, Sydney, of San Diego, Calif.; one daughter, Mrs. Floyd W. [illegible] Shepard of Portland, Oregon, at present in Victoria; five grandchildren and one great grandchild; three sisters. Funeral service will be held on Tuesday morning, October 6, 1953, at 10.30 o'clock in McCall Bros. Funeral Chapel, Rev. Canon George Biddle officiating. Interment at Royal Oak Burial Park, Victoria. (No flowers by request.)

READY—At the Royal Jubilee Hospital on October 3, 1953, John S. Ready, aged 44, of 2378 Cadboro Bay Road, Oak Bay, born in [illegible]gham, England. Mr. Ready was a driver for the Vancouver Island Coach Lines for 22 years and the last three years chief despatcher. He leaves his wife Phoebe; son Douglas; one daughter, Margaret; his mother, Mrs. S. Spencer Ready, and one sister, Mrs. H. Caviness, all of Victoria. Funeral from Hayward's B.C. Funeral Chapel on Wednesday, October 7, at 1.30 p.m. Interment will take place at Royal Oak Burial Park, Victoria. (Up-Island papers please copy.)

SAVAGE—At Duncan, B.C., on October 3, 1953, Alice Maude Savage, of 2636 Work Street, widow of Robert William Savage, born in Liverpool, England. She leaves one son, Charles W. Savage, Victoria; three sisters, Mrs. C. Goodwin, Mrs. G. Colk and Mrs. T. Clark; two grandchildren, a nephew and nieces. Funeral from Hayward's B.C. Funeral Chapel on Wednesday, October 7, at 3 p.m., Rev. Canon George Biddle. Interment in family plot, Ross Bay Cemetery.

SEWELL—At the Oak Lodge Private Hospital on October 3, 1953, Mr. John Bracken Sewell, aged 83 years, born in India and a resident of Victoria for the last 64 years, late residence 107 Helmcken Road. Survived by his daughter, Mrs. G. E. Norma Wright, of 107 Helmcken Road; two sons, G. M. Sewell of Seattle, Washington, and A. B. Sewell of Toronto, Ontario; three grandchildren. Mr. Sewell was a life member of the Far West Victoria Lodge No. 1, Knights of Pythias. Funeral services [illegible] held at the Sands Mortuary Limited "Memorial Chapel of Chimes" on Tuesday, October 6, 1953, at 1.30 p.m. Cremation at the Royal Oak Crematorium, Rev. Douglas Kendell officiating.

SMILEY—[illegible] Smiley passed away [illegible] at home on September 27. Cremation. Private funeral.

6 IN MEMORIAM

JONES—In loving memory of George A. Jones, who passed away October 3, 1949.

Nothing can ever take away
The love a heart holds dear,
Fond memories linger every day,
Remembrance keeps him near.

Remembered by his loving wife and family.

MURRAY—In loving memory of our dear mother, Florence [illegible], who passed away October 15, 1939.

Peacefully sleeping, resting at last,
The world's weary troubles and trials are past;
In silence she suffered, in patience she bore,
Till God called her home to suffer no more.

Ever remembered by daughter Florence and son John.

MURRAY—In loving memory of our dear father, Edward [illegible], who passed away October 4, 1945.

His weary hours and days of pain,
His troubled nights are past,
And in our hearts we know
He has found sweet rest at last.

Ever remembered by daughter Florence and son John.

ROBBINS—In memory of Dad Sylvanus Robbins, who fell asleep a year ago today. Sadly missed by Joe, Beryl and grandchildren, Larry, Janet and Martin.

7 FUNERAL DIRECTORS

SANDS MORTUARY LTD
QUADRA AT NORTH PARK
"The Memorial Chapel of Chimes"
EMPIRE 7511

McCALL BROS.
"The Floral Funeral Chapel"
New Small or Spacious Chapel Beautiful in Appointment
1400 VANCOUVER STREET [illegible]

THOMSON FUNERAL HOME
Established 1911. Formerly of Winnipeg
George Peter Thomson
Jack L. Irvine
1625 QUADRA STREET PHONE [illegible]

HAYWARD'S
B.C. Funeral Co. Ltd.
[illegible] 1867
734 BROUGHTON STREET E 3614

CHAPLIN'S FUNERAL CHAPEL
Formerly "Currie's"
[illegible] QUADRA STREET PHONE G 5512

8 FLORISTS

WOODWARD'S FLORISTS, 618 FORT Street. G 5616.

Brown's Victoria Nurseries
[illegible] Designs. Fresh Cut Flowers
WE GROW OUR FLOWERS
618 View Street G 6612-G 3521

NORTH QUADRA FLORISTS
Artistic Designs. Quality Flowers
[illegible] QUADRA Empire 0231
WREATHS, SPRAYS, CORSAGES, ETC.

LOU POY FLORISTS
2310 Douglas Street G 0225

9 MONUMENTAL WORKS

[illegible]TIMER'S MONUMENTAL WORKS Ltd., Gorge Road at Fountain Circle. Est. 1877. Monuments, markers, curbings, bronze plaques. Marble, granite and stone for fireplaces, building construction, etc. E 8431.

STEWART MONUMENTAL WORKS Ltd., 1402 May St. G 3452. Curbings and markers a specialty. Night phone E 8716, B 1248.

VICTORIA MONUMENT LIMITED
Memorials of Distinction
[illegible] DOUGLAS ST. B KACON? 9834

10 ANNOUNCEMENTS

[illegible] SHOP WITH THE EXCHANGE [illegible] gowns, clothes on both used and brand new items, [illegible] a specialty.
THE PUNCH 'N' JUDY CHILDREN'S SHOP
[illegible] 1000 OAK BAY AVENUE B 5201

CARPET BOWLING FOR MEMBERS OF Britannia Branch Canadian Legion will commence play on Wednesday, Oct. 7, 8 p.m. All members interested or desiring to learn are cordially invited.

JANE'S PLACE
buys and sells good used clothing and useful household articles.
1610 Douglas Street B 6637
Half block north of "The Bay"

FUR REPAIR SERVICE
Fur coats repaired, restyled, shortties, capes relined, cleaned, glazed. Free estimates. Moderate charges. Call, deliver. Paul, 306 Beach Drive. B 1180.

[illegible] EVENING OCT. 8 [illegible] The [illegible] Adults [illegible] Thursday 2.30 [illegible] only.

GOOD CLOTHES ALTERED TO FIT FOR ladies and gentlemen who are particular. [illegible] BAY TAILORS, 2229 Oak Bay Ave. [illegible], proprietor. Phone E 6181.

RUMMAGE SALE WEDNESDAY MORNING [illegible] a.m. in the [illegible] Building, Broad Street [illegible] P.E.O.

BOOKS GLORIFY THE COMMONPLACE and clarify the divine plan.
THE [illegible] BOOKSHOP
845 Fort Street B 1427

BULBS, PERENNIALS AND EVERGREENS now in stock.
THE SHRUBBERY
[illegible] Fort Street E 4615

OPEN EVENINGS—PERFECT PERMA[illegible] for particular people. [illegible] Beauty Shop [illegible]

KNIGHTS OF PYTHIAS, 133 CORMORANT Street. Change of telephone number from B 3641 to G 0024.

THE NEEDLECRAFT SHOPPE
344 Cook Street E 3334

LADIES . . .
SEE THE
NEW ELNA SUPERMATIC
ELECTRIC SEWING MACHINE
"The World's Most Advanced Sewing Machine"
[illegible] a home demonstration [illegible] merely using different discs.
[illegible] Fort Street E 8313

THE SAANICH RECREATION COUNCIL will hold their annual meeting at 715 Johnson St. Tuesday, Oct. 20, at 8 p.m.

RUMMAGE SALE SPONSORED BY THE Y's Menettes [illegible] to be held in the Y.M.C.A. Room, Y.M.C.A., October 8, at 8 [illegible].

A SALVAGE COLLECTION FOR FAIRfield [illegible] Jane Bay. E 3413.

VISIT ALADDIN'S BOOK CAVE
1121 Langley, opposite Humber's. E 3811.

COME FOR AN EVENING OF FUN FOR THE WHOLE FAMILY TO THE
Royal Jubilee Alumnae's AUTUMN JAMBOREE
AT THE NURSES' RESIDENCE, 1900 [illegible] STREET
Wednesday, Oct. 7th
7 30 to 10 30 p m
Games, [illegible], refreshments and stalls for the sale of home cooking, novelties, aprons, books, candy, better used children's clothing and white elephant.

TINY TOT'S SHOP
[illegible] FORT [illegible]
IS MOVING TO A
"NEW LOCATION"
AT
736 FORT STREET
On Or About October 19
Inquire about our "New Name" contest. See display ad in Wednesday's paper.

YOU MUSTN'T "FURGET" YOUR FURS
We Clean, Glaze and Remodel Furs Expertly and Reasonably
VICTORIA FURS
[illegible] FORT STREET E 8133

LOOK YOUNGER AND NEATER WITH A
CONTOUR STYLED HAIRCUT
BY FIRTH OF PORT
30 YEARS A HAIRDRESSER
CASTLE HOUSE
[illegible] PORT ST. 8.30 to 5.30
NO APPOINTMENTS TOODLE UP
Home Permanent Haircut is specialist

See the New Remington Quiet-Riter
Exclusive features, sensational performance, at [illegible] monthly. Special student rates on [illegible] machines. Remington Rand, 170 Broughton Street. G 7148.

11 COMING EVENTS

BERT WHITE [illegible] OPEN FOR [illegible]
MUSIC ENTERTAINERS FURNISHED FOR ALL OCCASIONS
G 4077

ACADEMY [illegible] DANCING Class, for beginners, ballroom dance class. Opens Thursday, Oct. 8. For details call E 1641, 1012 Douglas St.

[illegible] BALLROOM
Space available for club meetings and [illegible] weddings, parties, concerts, dances. Reasonable rates. E 67[illegible]

ESQUIMALT C.C.F. M.L.A. BANQUET, Esquimalt [illegible] Hall, 802 Esquimalt Road, Friday, October 9, at 6.30 p.m. Tickets $1.00. E 6067 or B 1297.

AN OLD-TIME DANCE
Saturdays Victoria Ballroom, 1800 Government Street, [illegible] Orchestra. 8.30. 60 cents.

OLD-TIME DANCE
Wednesday 8.30-11.30
Homestead? Orchestra. Prizes
VICTORIA BALLROOM

WHIST AND BRIDGE
Whist 8 p.m., bingo every nite 8.30 p.m. Cash prizes. All welcome. 1417 Gov't St. VICTORIA WHIST AND BRIDGE CLUB

CLUB TANGO—E 2390
BANQUETS WEDDING [illegible]
SATURDAY NIGHT DANCING

"DUPLICATE" BRIDGE
Newstead Hall — 734 Fort St.
Every Thursday, 7.30 P.M.
All Welcome—Phone B 0477 or G 5798

[illegible] THE RIGHT WAY—RIGHT now! Register at the Y.W.C.A. for the Square Dance instruction class Thursday at 8 p.m. with Mrs. J. Hulson or [illegible] Leathercraft classes on Tuesday evening and Thursday afternoon with Mrs. R. C. Hartshorn, or the Sewing class on Tuesday evening with Mrs. E. Young. For further information phone the Y.W.C.A., G 7170.

[illegible] SALE UNDER AUSPICES of St. John's Ladies Guild in St. John's Lower Parish Hall, Balmoral Road, on Tuesday afternoon, October 6, at 1 o'clock.

A SALE OF USEFUL ARTICLES, PLANTS and home cooking [illegible] Grange Hall, [illegible] [illegible] Canadian [illegible].

LEIF ERICSON CELEBRATION DANCE, Friday, October 9, 9 p.m., at C.C.F. Hall, Douglas Street. Sponsor: Sons of Norway.

RUMMAGE SALE AT Y.W.C.A., THURSDAY, October 15, at 1.30 p.m., under auspices Ladies' Auxiliary to Y.M.C.A.

12 LOST AND FOUND

LOST—THREE MONTHS OLD TABBY kitten from Hollywood Crescent, Sunday afternoon. Please phone B 5[illegible] or G 5517.

FOUND—JAMES [illegible] NEAR [illegible] golden cocker spaniel, about two years old, male, with collar. E 0914.

LOST—BROWN [illegible] PRESUMably Colwood, paper containing travel license and other papers. [illegible]

LOST LADY'S BLACK WALLET CONtaining compact. Uplands bus, Sunday. G 0404.

LOST MONDAY AFTERNOON CAMEO earring. Please phone E 9[illegible]. Reward.

LOST ON SUNDAY DE SOTO HUB cap. Finder please telephone E 6276.

LOST LONG NARROW BROWN SQUIRrel stole. B 4849 evenings.

13 WANTED—MALE HELP

SALESMAN FOR CITY GAS APPLIANCE sales wanted at once. Permanent employment with drawing account to man who can produce. Liberal commission and auto allowance. Apply in person to Ford Bond, Rock Gas, 2519 Douglas, before 4 p.m.

ONE OR TWO GOOD TYPE SALESMEN for real estate office. Sales experience preferred. Must have presentable car, able to be bonded and good personality. Mr. Hicks, Hicks Realty Limited.

[illegible] SHOE REPAIR MAN. Steady position. Intrigue Shoe Repair, 636 View Street. [illegible]

NEW CAR SALES REPRESENTATIVE

REQUIRED IMMEDIATELY, NEW CAR SALES PERSONNEL TO REPRESENT PLYMOUTH, CHRYSLER AND FARGO TRUCKS. GUARANTEED SALARY AND COMMISSION. [illegible] PROVEN AUTOMOTIVE SELLING EXPERIENCE NECESSARY. APPLICATIONS WILL BE CONSIDERED CONFIDENTIAL.

APPLY TO
T. LUMSDEN
OLSON MOTORS LTD.

CLASSIFIED [illegible] TECHNICIAN. Young men wanted now [illegible] as Radio and Television Technicians or Wireless Operators. Government [illegible] salary now pay $219 to $342 mon. [illegible] depending on length of service. No experience needed to start approved night or daytime courses or study at home with parts supplied. Write without obligation for free 40-page booklet, stating age and education (minimum high school necessary). Radio College of Canada, 86 Bathurst Street, Toronto.

GREENHOUSEMAN AND LABORATORY technician, $2,340-$2,800 [illegible] of agriculture at Saanichton [illegible] particulars on posters [illegible] Civil Service Commission [illegible]. Applications should be forwarded NOT LATER THAN OCTOBER 14 [illegible] to the Civil Service Commission, 6th Floor, 1110 W. Georgia St., Vancouver, B.C.

CASHIER AND INVOICE PRICING clerk, male, for retail department of local lumber firm. Must be accurate, fast and able to handle calculating machine. No typing required. Age [illegible]. Knowledge of lumber and building materials helpful. Welfare plan. Please state particulars of experience, age, salary expected. Our staff has been advised of this vacancy. Reply, advertiser, Post Office Box 33, Victoria, B.C.

SERVICE MANAGER REQUIRED BY one of Victoria's leading [illegible] distributors handling both American and English cars. Ideal opportunity for young qualified man with pleasant appearance and manner. This is a good position with excellent salary and working conditions. Replies held confidential. Box 1315, Victoria Press.

PARTNER WITH THREE THOUSAND cash and small panel truck with progressive wholesale cake and candy business converting retail stores in Victoria, Chemainus. Honesty and service is not the right person good week's salary [illegible] year round job. Present owner of this business has 20 years experience in the biscuit and candy business. Apply Box [illegible], Victoria Press.

ATTENTION SCHOOL BOYS IN THE Oak Bay area [illegible] is an opportunity to make yourself $25 to $35 per month in return for one hour of your time each morning. Apply Colonist Circulation office immediately as there are only a few choice routes available in the near future.

ARE YOU 25-30 YEARS OF AGE AND interested in establishing yourself and progressing with one of Victoria's leading commercial firms? Preference to those with former commercial experience. Box 1300, [illegible] Press.

MAN WANTED FOR RAWLEIGH BUSIness. Real opportunity. No experience needed to start. Write Rawleigh's, J-[illegible], Winnipeg, Man.

AMBITIOUS MEN
MUST BE BONDABLE 18-70 YRS
START IN A PROFESSION OF UNLIMITED EARNINGS
TRAVEL—ATLANTIC TO PACIFIC FROM U.S.A. TO NORTHWEST TERRITORIES
MEANS OF TRANSPORTATION [illegible]
SUBSTANTIAL GUARANTEED MINIMUM INCOME
NO EXPERIENCE NECESSARY
Reply in own handwriting giving age, address, phone number and last place of employment to Box 1301, Victoria Press.

13a SALESMEN AND AGENTS WANTED

WE HAVE AN OPENING FOR MAN 25 to 40 to contact home owners and make appointments for experienced closer. Previous experience not necessary [illegible] an asset but not necessary. If you want to consistently earn $100 per week and more we will give you every cooperation. One of the largest companies of its kind in Canada with over [illegible] and appointment can be arranged by calling [illegible].

RICH OPPORTUNITY FOR SALESMEN. Sell made-to-measure [illegible] [illegible].

13b HELP WANTED—MALE or FEMALE

EARN $400 PER MONTH
Opportunity for aggressive young man of good character [illegible] [illegible] and progressive [illegible] [illegible] Box 1301, Victoria Press. Car required.

STOP
Wishing Start Earning
[illegible]

14 WANTED—FEMALE HELP

OPENING NOW AVAILABLE FOR young lady willing to embark upon a newspaper advertising career. Personal employment [illegible] Applicants must have Grade XII education or [illegible] with pleasing personality and a [illegible]. Ideal opportunity for advancement. Apply in own handwriting to Box 1312, Victoria Press.

HOUSEKEEPER WANTED FOR INVALID [illegible] Good salary. Must be non drinker and [illegible] Box 1311, Victoria Press.

LADIES WISHING TO SUPPLEMENT their [illegible] Box [illegible], Victoria Press.

EXPERIENCED COOK WITH GOOD [illegible] and 4 p.m.

PERMANENT OPENING FOR QUALIfied bookkeeper [illegible] Box 1370, Victoria Press.

EXPERIENCED COOK HOUSEKEEPER [illegible] [illegible] p.m.

EFFICIENT AND RESPONSIBLE PRACtical [illegible] G 7229.

YOUNG WOMAN TO WORK IN STORE each afternoon [illegible] Kandy Kottage, 800 [illegible] E 4136.

EXPERIENCED PART TIME HELP FOR [illegible] experience, references [illegible] p.m. Phone B 0553 [illegible].

SMART MATURE WOMEN EARN extra money for Christmas. Box 1356, Victoria Press.

CAPABLE COOK GENERAL FOR SMALL family [illegible]. Wages $100. Box 1308, Victoria Press.

RELIABLE WOMAN AS HOUSEKEEPER [illegible] Box 1316, Victoria Press.

HOUSEKEEPER COOK GENERAL [illegible] help. Personal references [illegible]. B 3414.

LADY FOR HELP IN KITCHEN AND store in nice small tearoom on Pandora 8 to 5 p.m. G 4133 after 6 p.m.

CAPABLE WOMAN FOR LIGHT HOUSEwork duties and help to care for semi-invalid. B 0603.

WOMAN TO MIND TWO GIRLS AGE three and four in my home or yours. Victoria West district. E 8318.

WOMAN TO MIND THREE CHILDREN [illegible] days work, one school age. [illegible] [illegible]

BOOKKEEPER WITH TYPING EXPERIence [illegible] & state experience and salary [illegible] Victoria Press.

CASHIER AND [illegible] CLERK, [illegible] Apply [illegible]

WAITRESS WANTED FULL OR PART-time. Apply [illegible] Coffee Shop.

HOUSEKEEPER [illegible] AND [illegible]

WOMAN FOR HOUSEWORK TUESDAYS [illegible] G 6116.

EXPERIENCED WAITRESS APPLY IN person Monterey restaurant.

IMMEDIATE OPENING FOR EXPERIENCED STENOGRAPHER
For [illegible] With [illegible] Age up to 35 years.
Please apply Personnel Office [illegible]
HUDSON'S BAY COMPANY
Victoria, B.C.

17 SITUATIONS WANTED—MALE

YOUNG BUSINESS MAN SALESMAN [illegible] Phone [illegible] 5.30 to 6 p.m.

JIM PAINE WILL DO ALL YOUR ODD jobs, cement work, tile drains, ditches, fences, small house repairs, etc. No job too small. G 6604.

BOOKKEEPER WILL TAKE BOOKS home or use your office. Excellent references. E 8214.

A NAVY VETERAN WITH TRUCK WILL [illegible] [illegible] after 6.

CALL MAL. CLEAN UP [illegible] BASEments, boulevards, general hauling. Evenings. E 6065.

MAN AND WIFE RELIABLE COUPLE [illegible]

ACCOUNTING, BOOKKEEPING AND income tax. Complete bookkeeping services at reasonable fees. Phone G 5613.

BASEMENTS, YARDS CLEANED, ODD [illegible] [illegible] 1461.

RUBBISH CARTED AWAY ANYWHERE. Moderate fee. E 0363.

TREES TOPPED OR FELLED AND [illegible] Free estimates. B 60[illegible].

[illegible] CLEAN [illegible]

EXPERIENCED JANITOR AVAILABLE. References. G 9780.

POSITION WANTED AS JANITOR OR watchman. B 2670.

18 SITUATIONS WANTED—FEMALE

EMPLOYMENT DURING SCHOOL [illegible] Experienced [illegible] Wednesday and Thursday.

ALL TYPES OF FLOORS EXPERTLY cleaned, waxed and polished by machine. Homes our specialty. Gregg's, established 1920. G 6023.

BOOKKEEPING OFFICES DONE BY DAY [illegible] equipment. Belmont? 5[illegible]

WILL CARE FOR CHILD DAYTIME. [illegible]

[illegible] WANTED TWICE [illegible]

LOVING CARE FOR CHILD OR BABY [illegible]

EXPERIENCED COOK DESIRES POSItion. Box 1297, Victoria Press.

MIDDLE AGED WOMAN, HANDYMAN? IN [illegible] work. E 7474.

19 BUSINESS SERVICES

BULLDOZERS

A BETTER BULLDOZING JOB WITH [illegible] Road [illegible] leveling. Case Prices. JACK HENSON. 3092 Carey Road. G 2557, G 1[illegible].

BULLDOZING, EXCAVATING, BACKfilling, leveling and road building. [illegible] 1016 Rockwell Avenue. Phone G 3233.

BULLDOZING AND CLEARING, ROAD grading and back filling. The right machine for every job. JOHN KISSINGER, JR. E 0425 Day, B 3047 Night.

BULLDOZING, EXPERIENCED OPERAtor. J. O. Thompson. G [illegible]

EVANS, COLEMAN & JOHNSON BROS. LTD
[illegible]
[illegible] WHARF STREET Phone E 8121

BRICKLAYERS

BRICKLAYER. Fireplaces, [illegible] work. Free estimates.

[illegible] AYER [illegible] Repair work. Free estimates.

CABINET WORK

HEIRLOOM STUDIO
Designer and Maker of Fine Furniture. Antique Repairs, French Polishing. E. Norgaard, 1415 Store Street. E 8[illegible]

VARIETY WOOD PRODUCTS
1812 OAK BAY AVENUE [illegible]

CARPENTERS

A BETTER JOB—A BETTER PRICE for repairs of any kind, additional rooms, siding, fences, cabinet work, house framing, floor contracts. Phone Ron and Ray. B 1094, E 4201. Free estimates.

ALL HOME REPAIRS, ALTERATIONS, [illegible] steps. Phone M[illegible]

FRAMING, FINISHING, CABINETS, alterations, repairs. [illegible] estimates. [illegible]

SQUARE DEAL CONSTRUCTION. Carpentry, alterations, repairs. [illegible] too small. E 4266.

CALL THE HOUSE DOCTOR. HOME [illegible] repairs. Wells. E 7000.

CATERING

WEDDINGS, TEAS, COCKTAIL PARTIES and showers. Phone E 8[illegible] or B 8[illegible].

CEMENT

[illegible] CEMENT WORK OF ALL kinds. [illegible] Jones.

CONTRACTORS

SEABOARD RENOVATING CO. LTD. [illegible]

For all types of repairs, renovations, additions, [illegible] estimates. [illegible] Harvey and [illegible] roofing and siding. [illegible] and free estimates [illegible].

ALL TYPES OF HOME REPAIRS [illegible]

ANY TYPE OF ALTERATIONS, RE[illegible], cement [illegible] Derby Road. E 3003.

[illegible] DRAIN SERVICE [illegible]

[illegible] DUG WITH DIGGER. OIL [illegible] septic tanks. [illegible] Meadows Cole. [illegible]

BUILDING REPAIRS, CHIMNEY TOPS, brick and cement finishing, carpentry, drain work. [illegible] G 8126.

HOUSE BUILDING

Kitchen remodelling, general repairs. [illegible] E 1344. [illegible] G 4718.

CEMENT MIXERS, ELECTRIC AND GAS, to rent. Wheelbarrow $0.50, $1.50 per day delivered. G 6603.

CEMENT, TILE DRAINS, SIDEWALKS, [illegible] repairs. W. Truce [illegible].

ALL STUCCO WORK DONE, STUCCO [illegible] John Hampton. E 6830.

SEPTIC TANK, SEWER AND DRAIN work. W. Birch. E 0607.

ALL WOODWORK FINISHING AND cabinets. Stan Mayhew. E 4979.

FARMER CONSTRUCTION
Repair Dept. G 8611. Prompt Service.

Index to Colonist Want Ad Headings

Classification	No.	Classification	No.	Classification	No.
Acreage for Rent	63	Flats and Apartments to Rent Furnished	60	Personal	20
Acreage for Sale	61	Flats and Apartments Wanted Furnished	61	Personal Loans	51
Acreage Wanted	63	Florists	8	[illegible] and Livestock	31
Announcements	10	Fuel	27	[illegible]	20
Articles for Sale	30	[illegible]	7	Property for Sale	56
Births	1	Halls, Stores and Offices to Rent	44	[illegible] Wanted	56
Boats and Marine—For Sale and Wanted	40	Hotels	34	Room and Board	36
Business Opportunities	50	Housekeeping Rooms to Rent Furnished	39	Room and Board Wanted	36
Business Services	19	Housekeeping Rooms Wanted Furnished	39	Rooms to Rent [illegible]	37
Cards of Thanks	5	Houses to Rent Furnished	43	Situations Wanted Male	17
Cars and Trucks Wanted	46	Houses Wanted to Rent Furnished	43	Situations Wanted Female	18
Cars for Sale	47	Houses for Sale	57	Summer [illegible]	34 A
Coming Events	11	In Memoriam	6	Swaps	30
Cottages and Campsites	34-B	Listings Cancelled	56	Teachers Wanted	16
Dancing	35	Lost and Found	12	Timber Brokers	53
Deaths	4	Marriages	3	Wanted Female Help	14
Education	33	Miscellaneous to Rent	45	Wanted Male Help	13
Engagements	2	Monumental Works	9	Wanted—Miscellaneous	30
Exchange Real Estate	59	Music	35	Wanted to Borrow	52
Farms for Rent	63			Wanted [illegible]	54
Farms for Sale	62			Wanted to [illegible] Miscellaneous	30
Farms Wanted	63				

19 BUSINESS SERVICES

A GOOD CEMENT JOB AT REASONABLE PRICES
Floors, walls, sidewalks, steps, etc. Septic tanks, tile drains, sewers installed. Repairs of any type. Please phone collect Colquitz 188R or B 6121 evenings for free estimates.
GRAHAM (PAT) & SMITH (BOZ)

"A-ONE"
Sewer and Septic Tank Service. Modern vacuum method. Removes contents sanitarily from premises. We also clean drain lines.
G 9841

DRESSMAKING
EXCLUSIVE DESIGNS COPIED. START [illegible] individually by Mary Kay. [illegible] View Street. G 1814
FRENCH INVISIBLE MENDING AND reweaving, alterations, fur coats restyled. 1010 Fort. E 6570. Reasonable.

FLOORING AND FLOOR SANDING
ALL TYPES OF FLOORS EXPERTLY cleaned, waxed and polished by machine. Homes our specialty. Gregg's established 1930. Garden 6023.
M & M FLOOR SURFACING CO. — Floor laying, sanding, finishing. Free estimates. Phones G 8401, E 2574
R. HOADLEY — FLOOR SANDING AND finishing. Guaranteed. Estimates. E 7491
V.I. HARDWOOD FLOOR CO. 2100 Douglas. Free estimates. Garden 7316.
WESTERN FLOOR CO. E 8915, E 5733. Complete floor service. E. Kinsey Jr.

FURNACES
INSTALLATIONS AND REPAIRS. S. J. Coles & Sons. E 3393, evenings E 1366.

FURRIERS
FUR COATS REMODELLED, REPAIRED, cleaned. 1030 Fort Street. E 6576

GARDENING
FOR EXPERIENCED GARDENERS — Phone Ind. Garden Service, G 3663. Landscaping, rockwork, maintenance, lawn specialists, lowest cost, hour or contract.
BILL MEADOWS ROTOTILLING OR rotovating, tractor work. Colquitz 60-P
COOPER'S TRACTOR SERVICE PLOWing, leveling, moving, rototilling. B 6652.

HAIRDRESSERS
HAVE YOUR COLD WAVE NOW AT our special low price. Hair shaping our specialty. Avalon Beauty Salon (upstairs above Kresge's). E 0522
NEW PERMANENTS — FINE HAIR a specialty. Bobette Beauty Salon, Room "A" Campbell Building. Garden 6835.
Vogue Beauty Salon. 719 View. B 1612.
DOMINION HAIRDRESSING SALON. Dominion Hotel. Phone G 4136.
ACT NOW! 2 FOR 1 NEW RAY BEAUTY Shoppe. 633½ Fort. Garden 3066
PAULDINE BEAUTY SHOPPE 106 Stobart Building, 745 Yates Street. G 1823
[illegible] BEAUTY SALON 746 VIEW STREET E 6433

INSURANCE
REAL ESTATE, INSURANCE OF ALL types. Notary Public, conveyancing. DUNCAN D. McTAVISH, 611 Government Street. Phone E 8016
ALL CLASSES INSURANCE. Northwestern Securities. G 8034. 745 Yates.

KEY CUTTING
KEYS CUT, LOCKS, SAFES REPAIRED, lawn mowers, scissors sharpened. Price's Key Shop, 847 Fort Street. Garden 6821

LAWN MOWER SHARPENING
Atco Power Lawn Mowers
NATIONAL MOTORS LTD. Tractor Division
2312 Douglas Street G 1022

LIGHTER AND SHAVER REPAIRS
RONSON AND SHAVER REPAIRS NOW at 802 Yates, nex. Plaza

MAINTENANCE
CENTRAL HOME MAINTENANCE—CARpentry (repairs), fencing, painting, small services to taps, sinks, toilets, windows, etc. Formerly of Central Mortgage Maintenance. B 4827. Prompt. E 1813

PAINTERS AND DECORATORS
RAY MOORE
PAINTERS AND DECORATORS INTERIOR AND EXTERIOR
First-class workmanship at prices you can afford. Special price on all interior work. Have those rooms done now and save. All work guaranteed. No job too small. Phone E 0430
CLARK & PATTISON
Painting—Interior, exterior, brush, spray, swing stage and paperhanging. Free estimates. Terms.
Bus. Phone B 8412. Res. Phone G 6443
GEO. E. GOODWIN — INTERIOR AND exterior painting. Brush or spray. Paperhanging a specialty. Estimates and terms. Phone E 8843 any time.
FIRST-CLASS PAPERHANGING, PAINTing, Kalsomining, etc. Old walls made new with Crypton. Particular, careful, courteous. F. Harker. E 6773
WEBB & Son, G 6237—PAPERHANGing, painting. Quick, clean, reliable. First-class workmanship. Thirty years' experience Victoria.
LOW PRICES
Paperhanging, painting, plaster patching. Immediate service. Neat and fast. Free estimates. B 2414. Keating 136 F

Where on Earth
Is The Most Mysterious Island?
by TED ATWOOD

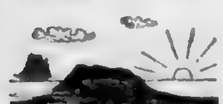

Sleight of hand is old hat to magicians. But the now you see it now you don't routine is by no means the exclusive property of stage and parlor performers. Surprisingly enough, islands are experts at it too.

Stories are still being whispered about church bells ringing in submerged villages off the coast of Holland. The villages were built on a fertile island which disappeared one night in 1500. Fishermen from the island of Tuanaki in the Pacific had a similar shock. They sailed home one evening in 1840 only to find an unbroken stretch of ocean where their homes had been. Tuanaki and its 13,000 inhabitants had vanished without a trace. In 1883, Krakatoa, an island between Java and Sumatra, simply blew up, leaving behind only fragments of land; 30,000 were killed and the explosion was heard 3,000 miles away hours after the disaster.

The reason behind these mysterious disappearances is volcanic activity. The islands were originally formed by lava eruptions. Later, the dead ash was collapsed by the pounding of the sea, or, in the case of Krakatoa, the volcano came to life again and shattered its mid-ocean into a million helpless pieces.

But the most surprising island of them all is Falcon, a member of the Tonga group in the South Pacific. In 1865 a passing ship charted it as a reef. In 1877 another ship sighted volcanic smoke and, in 1889, a captain reported that no island was in sight. Falcon then appeared 5 years later 1½ miles long and 153 feet high. In 1894 a ship sailed right over the site where the island had been and just a few months later another ship reported it to be three miles long!

Copyright 1953 New York Herald Tribune Inc.

Thanks: Martha Turner, Ceylon, India.
Send 10 strange facts to Where on Earth, [illegible] this newspaper

19 BUSINESS SERVICES

ALEX J. THOMPSON INTERIOR AND exterior decorating. Best materials. First class work. Phone G 1234 for estimates.
MONARCH DECORATORS
735 Daisy Avenue. Colq. 333 Y. G 3107
C. E. LONGMAN DECORATOR. PAINTing, spraying, paperhanging. Free estimates. Phone E 8606 or B 9163
E 7738 — PAINTING, DECORATING, paperhanging, plaster patching.
RELIABLE DECORATORS, LOWER overhead, lower prices. B 9486.
FIRST-CLASS PAINTING DONE WITH care and courtesy. Wells. E 7989
E. JONES—PAINTING AND PAPERhanging. Work guaranteed. G 6707
$10 UP ROOMS PAPERED. FREE estimates. D. Smythe. B 3837. E 7637.

PLUMBING AND HEATING
Repairs. Contracts. Free Estimates. Harry Smith—Bob Muir. B 2649, B 7483
RELIABLE PLUMBING CO. "A Good Plumbing Service." G 1441—Day or night
PAULIN'S PLUMBING & HEATING REpairs, remodeling. 1323 Gov't St. G 1443.
EMPIRE PLUMBING & HEATING. Alterations, contracts. E 9115. 708 Kings Rd.

PHOTO ENGRAVING
PHOTO ENGRAVING. Half-Tone, Line and Color Engravings. Commercial Art. ISLAND ENGRAVERS, 3024 Douglas Street. Phone B 6831

RADIO REPAIRS
WE FIX RADIOS AND TV IN YOUR own home, day or evening. Home Radio and TV Service. B 1831 or B 2390
AUTO RADIO SERVICE, G 0913. JACK'S Auto Radio. 773 Pandora Avenue.
EXPERT RADIO REPAIRS. MEMBERS N.R.I. Aaronson's, 580 Johnson. G 6733

ROOFING AND INSULATION
DUROID OR JOHNS-MANVILLE ROOFS. Insulation, Sidings and Eavestroughs. PARKER JOHNSTON LTD. 1316 Broad. E 6332. Eves. E 6661, E 4006
CAPITAL CITY ROOFING CO — Roofing, Siding, Insulation, Gutters. 1347 Pandora. Phone E 5011
DUROID, JOHNS-MANVILLE, BARRETT. Bruck Robertson. 3100 Douglas. Day E 9644. Night, E 3682

SAW SHARPENING
BAND SAWS BUTT-WELDED. IRA BECKER SAW SHOP. 613 CORMORANT STREET. G 0743
REED'S SAW REPAIR. 1053 View and 1120 Cook Streets. E 8334

TREE SURGERY
SCIENTIFIC PRUNING AND SPRAYING of shade and fruit trees. Trees felled, chain saw. Chemical spraying, brush, grass, weeds. B 1674. CHARLES A. COWIE. E 1666

WASHING MACHINE SERVICE
NEW LIFE IN YOUR OLD WASHER. Experience and factory parts plus good service at lowest rates. Call today to MODERN APPLIANCES, 560 YATES [illegible] entrance. E 2014
HAROLD'S REPAIR SHOP. Maintenance. We guarantee. B 3438.

WASHING MACHINES
REPAIRS TO ALL MAKES WITH FACTORY-TRAINED SERVICEMEN. ONLY FACTORY REPLACEMENT PARTS USED
McLennan, McFeely & Prior
Phone G 1111 — Service Department. 1400 GOVERNMENT STREET

20 PROFESSIONAL SERVICES

CHIROPRACTORS
JOHN M. STURDY "Specific Chiropractor" Neurocalometer. 1122 Blanshard Street. E 3454

CONVALESCENT HOMES
THE PRIORY CONVALESCENT HOME AND HOSPITAL
For medical, post-surgical and chronic patients. Specializing in the care of elderly people. Excellent nursing service. Happy home atmosphere. Postal address: BOX 8, LANGFORD P.O. Belmont 278. Under the care of the Sisters of the Love of Jesus.
OAK LODGE — PRIVATE HOSPITAL, medical, convalescent and chronic patients tended with kindness and personal care. Graduate nurses in attendance day-night. 3038 Quadra. B 6831
CLOVELLY PRIVATE HOSPITAL LTD. Fully staffed, graduate nurses. Medical convalescents, chronics. 1196 Clovelly Terrace. E 7814
FAIRCLIFF ELDERLY LADIES' RESIDENCE [illegible] 1471 Fairfield Rd. [illegible]
MANOR PRIVATE HOSPITAL, B 6622, [illegible] semi private. [illegible] Oak Bay Rd

ELECTROLYSIS
SUPERFLUOUS HAIR REMOVED PERmanently, safely. Victoria Electrolysis Centre. E 0610. 401 Campbell Building.
MOLES, WARTS, SUPERFLUOUS HAIR permanently removed. Dorothy Hanmer, specialist. 408 Woollard Building. G 7842.

NURSING SERVICE
VICTORIA NURSING SERVICE FOR [illegible] under-graduate and practical [illegible] 24-hour service. B 3434

21 PERSONAL

I WILL NOT BE RESPONSIBLE FOR any debts contracted in my name on or after this date [illegible] without [illegible] consent. Lawrence A. M[illegible]
LADIES! — BUY DRESSES CHEAPER through representative of Fashion Frock Limited. B 8731.
ALCOHOLICS ANONYMOUS. P.O. BOX NO. 1 OR 612 VICTORIA. E 0151
THE WAGES OF SIN IS DEATH! Phone the Soul Clinic. E 6187

21a BUSINESS PERSONALS

HAVE YOU A MORTGAGE OR AN agreement for sale that you receive monthly payments from and are anxious to sell to realize your cash? Ask for J. D. Smith for appointment or he will call at your home on request. Financial Survey Limited, 1324 Government Street. G 8106 or evenings E 5684
UNWANTED HAIR VANISHES WITH Sara-Pelo safely, permanently. Lor-Beer Laboratories, 679 Granville, Vancouver, B.C. and Shotbolt Drug Store, 600 Johnson Street.
HASTINGS'S PRESCRIPTION 77 WILL relieve [illegible] chronic cough and bronchial troubles. Darling's Pharmacy, [illegible] Fort at Broad. B 1212
BELTS AND TRUSSES CAREFULLY fitted in our private fitting room. MODERN PHARMACY. Douglas and Johnson Streets. B 1151
HAVE YOUR FORTUNE TOLD BY Madam Sola, from the Riviera, France. The Most Popular Reader in Town. CAIRO COFFEE SHOP. Opp. H.B.C.
RENT A SINGER PORTABLE ELECTRIC machine by the week or month. Free delivery and return. Phone E 0512. Singer Sewing Machine Company.
CLOCKS AND WATCHES EXPERTLY repaired at the Clock Shop, 1007 Fort Street. E 0251
BUDGET PRICES FOR YOUR MENDing. 1313 Cook Street at Pandora.
QUALITY HOME-MADE BREAD, ALSO raised doughnuts and Bismarck's. Lonsdale Bakery, Hillside at Quadra.
TAILORING—LADIES' AND GENTS' own material made up. Expert remodeling. 1630 Douglas. [illegible]
ATTENTION! FOR A COMPLETE OVERhaul of your sewing machine. G 1601. Taylor & Co. 616 Fort.
DRESSES FROM HAMPSHIRE HOUSE fit. Lingerie, hosiery. Bring your alterations to us. 1267 Oak Bay Ave. B 6433.
NUBONE FOUNDATION GARMENTS for style, comfort and health. G 1670
SPENCER SUPPORTS INDIVIDUALLY designed. Mrs. Morrison. Albion 157F

The Original Grandmother's China
This fine quality bone china, blue and white patterns, produced for over a century is again available.
CUPS AND SAUCERS $1.50
PLATES, from $1.00
OPEN STOCK
Exclusive to
SYDNEY REYNOLDS LTD
THE QUALITY PEOPLE
801 Government St. Opp. Empress Hotel

FINE DINNERWARE
Choice Dinnerware from England's world-renowned China Factories
Unsurpassed in Quality and Value
TOBYS CHINA SHOP
1016 Fort Street, Victoria, B.C.

21a BUSINESS PERSONALS

ECZEMA—TRY TRENJORE OINTMENT. 638 Cormorant Street, or all drug stores.

23a SCHOOLS AND COLLEGES

SPROTT-SHAW
Business, Secretarial, Pitman, Gregg Simplified, Speedwriting, Comptometer, Radio. Refresher courses, day, eve. G 8121

26 DANCING

ACADEMY BALLROOM DANCING—Private lessons, classes. Modern, Latin American, old-time, folk, ballet, natural movement. Baby class. E 1642. 1812 Douglas.
EILEEN'S SCHOOL OF DANCING. Learn ballet, tap, baton twirling. Baby class specialty. 749 Broughton. Res. E 6363

27 FUEL

COAL
PAINTER'S ACME FUEL
COMMANDER COAL —LUMP —EGG —NUT
THE BEST FROM DRUMHELLER
617 CORMORANT G 3833

DIPLOMAT COAL
ALBERTA SOOTLESS, CLEAN
Lump $17.50 per ton. Egg $16.00 per ton.
RICHARD HALL & SONS
Service and Satisfaction Since 1883
746 FORT STREET PHONE G 1431

HEATING OILS
ESSO STOVE, FURNACE AND BUNKER fuel oils. G. H. Birnie Ltd., 1634 Quadra. E 5211, evenings G 6663-G 3078.

WOOD-SAWDUST
SPECIAL—ATTENTION
We have ready dryland 12-inch wood for your kitchen range. No bother. No worries. No more chopping. Guaranteed 100% fir. Also heavy blocks and slabs, millrun. Ready to use, never touched water.
Two cords splitwood $13.00
Two cords, blocks and slabs 12.00
One cord 6.50
HILLCREST FUEL CO. G 3015, day and night

A SNAP
Hand-picked fir 12-inch, one cord, $6; two cords $11 bark and blocks good, clean, suitable for furnace, fireplace and kitchen range; one cord split wood, $5.75; two cords, $10.75. Immediate delivery. National Fuel Company. E 3033. E 5666
WOOD AND SAWDUST, ALL FIR, never been in water, two units by blower $10; bulk $7.00, inside block and slab two cords for $12.00. Langford Fuel. E 5010. B 6748
BONE DRY No. 1 FIR WOOD FOR kitchen range or furnace, 1 cord 2' lengths, $8.00, 1 cord for kitchen range, $8.00. G 5733 or G 3025
HEAVY TWO-FOOT FIR. LARGE MEASURE, EVEN LENGTHS. TWO CORDS $10.00
C. ELLIS B 6000
FREE—BARK AND WASTE FROM MILL. Good for furnace or road fill. Phone G 3033

SAVE $ AND $ EXTRA SPECIAL
Sawdust, All Coarse No. 1 Fir
2 Units by Blower $10.00
2 Units by Bulk $4.50
IMMEDIATE DELIVERY
2 Cords 2-ft. for Drum Furnace, $5.00
Planer Ends, 1 cord $6.50
Fir Blocks and Slabs, 2½ cords $11.00
HEMLOCK SAWDUST
1 Units, Bulk $3.00
Ideal Sawdust Fuel Co. Ltd.
Guaranteed Full Measure
302 David St., Victoria
B 4622 B 2832

WOOD AND SAWDUST SPECIAL—3 DAYS
No. 1 Fir Wood, stove-length, very easy to split. Good for kitchen heater, furnace and general use. Ready to burn. Best used in town.
2 Cords $11.00; 4 Cords $20.00
2-Foot Fir for Drum Furnace— 2 Cords $10.00
Sawdust—All dryland, head-rig, all-fir, from Atom Lumber Co. 2 Units bulk $5.00
Shavings for garden and farm. Also Agricultural Sawdust
WE DELIVER TO SIDNEY AND BRENTWOOD
Come and See This Wood at Our Yard and Office. Order Your Winter's Wood Now
O.K. FUEL
760 Topaz G 3433
Serving Victorians for Over 30 Years

SOOKE FIR WOOD
2 cords $12
No. 1 Coarse Fir Sawdust
Empire Fuel Ltd.
739 Pandora Ave.
E 8525 B 2424

DRYLAND SAWDUST
COARSE SAWDUST—100% FIR
Two Units, blower $9.50
Two Units bulk $5.50
Get your sawdust while summer prices are in effect before prices go up. Immediate Delivery
Wood, 100% fir, 2 cords $11.00
DHILLON FUEL CO.
E 2011 — 400 BAY ST — Eves. B 0490

DRY, CLEAN, ALL-PURPOSE
KITCHEN, FURNACE, FIREPLACE. DRYLAND ALL DOUGLAS FIR. GUARANTEED
2 Cords slabs and inside blocks $11.00
2 Cords 2 ft. fir $10.00
For furnace or fireplace.
Honeymoon Bay Fuel Co.
Phone G 8721-G 6468. 1310 Government St.

WOOD WOOD WOOD
Special Few Days Only
Guaranteed Full Measure. Absolutely No Cedar
1½ cords [illegible]
2 cords $12.00
B 4022

A BARGAIN
YOU CAN DEPEND ON
No. 1 Up Island all fir split wood ready for the stove, cut 12". 1½ cords $10.50. No. 1 dryland fir blocks and slab 12", 1½ cords $10.50. No. 1 Planer Ends, 1½ cords $10.00.
Ronald Hopkins Fuel Co.
Day E 7910 Nite [illegible]
IMMEDIATE DELIVERY

SPLIT FIR WOOD
IDEAL FOR RANGE
1½ Cord Loads $9.75
2 Cord Loads $12.00
HARKNETT FUEL LTD.
G 9281 G 3047

WOOD AND SAWDUST
Dryland Douglas Fir Wood. Thick bark slabs mixed with inside blocks. No rubbish. 1½ cords for $11. Beware of peddlers. Fir sawdust by bulk 2 units $7.
ISLAND FUEL SUPPLY CO
E 1834 B 1972

FIR PLANER ENDS
Hand-picked to eliminate all sawdust and rubbish. Bone dry. One cord, $7.50; two cords only $14.00. E 9815

28a BUILDING SUPPLIES

NAVYJACK CEMENT GRAVEL, [illegible] yard delivered. Road Gravel $1.75. G 0000 anytime.
ROLSCREEN VENETIAN BLINDS. Pella wood folding doors, metal weather-strips. B. T. Leigh. E 0685
GRAVEL FOR CEMENT, ROADS AND fill, also soil, $10 per load. B 6712

Bobby Sox
By Marty Links

"How can you say Taffy's the type to 'kiss and tell'? Why, she's never even been kissed!"

28a BUILDING SUPPLIES

LARGE SELECTION, SECOND-HAND drawers and windows. 766 Kings Road
LARGE SELECTION, SECOND-HAND doors and windows. 766 Kings Road

MOORE-WHITTINGTON Lumber Co. Ltd.
Beauty for Your Kitchen Just One of These
Youngstown Kitchen Units $179.50
Check These Features
- A free-swinging faucet, in chrome, to reach both sides of your sink.
- Two absolute no-splash bowls, 9" deep.
- A cup strainer which catches all your refuse in each bowl.
- A one-piece sink top in acid-resisting porcelain-enameled steel.
- A recessed cabinet panel in front so you can't snag those nylons!
- A drainboard scientifically designed to prevent dripping.
- Doors which won't buckle or warp.
- Corners rounded to prevent catching and knocking.
- This cabinet has two-drawer and four-drawer cabinet spaces. 66" long by 24" wide by 36" high.

PLYWOOD

Degrade Unsanded—	Per Sheet
4x8x[illegible]	$3.65
4x8x[illegible]	4.32
4x8x[illegible]	5.13
4x8x[illegible]	6.00

Degrade Sanded—	Per Sheet
4x8x[illegible] Sanded Sheathing Grade	$3.84
4x8x[illegible] Sanded Sheathing Grade	4.00
4x8x[illegible] Sanded Sheathing Grade	4.78
4x8x[illegible] Sanded Sheathing Grade	5.00
4x8x[illegible] Sanded Sheathing Grade	6.00

HOW-TO-DO-IT PROJECTS
Here's an occupation everyone can participate in—and profit by—build your own coffee tables, your own headboards, get started on some toys for the kids at Christmas. We can supply you with enough plywood cuttings to do a thousand and one things—and they're all re-sizing at half the regular cost and not only in fir, but in hardwoods, too. Our showroom is equipped with almost every plan you could wish for. Come down and browse around. Where else in Victoria can you find a greater supply of plywoods?

BARGAINS IN DOORS
Come and see our selection of odd and damaged slab doors, from $4 each. Many of these doors are No. 1 doors which have been damaged in transit and need only slight adjustments to restore them to their original condition. Need some odd pieces of kiln-dried Hardwood? We have a limited amount of ends which are going fast. Come down and make your choice today—they're all selling at half price.
Moore Whittington Lumber Co. Ltd.
2614 BRIDGE STREET E 7100
Turn West at the Roundabout, two blocks down Hillside

Builders Sash & Door Ltd.
MASONITE DOORS—Strong, rigid, extra smooth, ideal for painting, assures you of lifetime satisfaction with no grain raising and all for $2.00 less than plywood flush-type doors.
MAHOGANY DOORS — Both rotary-cut and the beautiful ribbon grain mahogany doors now in stock at new low prices. Imagine a 2'6 x 7'0 x 1⅜" ribbon grain mahogany door only $22.50. Be sure to see this item.
For your next house be sure to see our standardized wood frame and windows. Come complete ready to install, all fitted with hardware, casings, etc., to save you time and money.
CRITTALL GALVANIZED STEEL SASH with the Roto-operator now in stock. End-of-the-season clearance of sash while. Regular $20.00 now only $16.50 unfinished. Complete them this winter in your spare time. Shoes and curtains will make them complete.
Builders' Sash & Door Ltd.
[illegible] GARBALLY ROAD B 3171

CROWE, GONNASON CO., LTD.
Now that summer has left us you will be thinking of the colder weather which leads up to insulating your home. We handle the following kinds:
Gyproc Insulation 2" thick—80 sq. ft. coverage to a carton $4.00 per Carton
Zonolite Insulation—60 sq. ft. coverage—2" thick per bag $1.50
It is possible that your gutters and downpipes need replacing
4 x 4 Gutter per lineal foot 32c
3 x 4 Gutter per lineal foot 30c
Down Pipes, per 10 ft. length $1.00
Elbows, each 30c
Waterproof gum for the joints on gutter per pint 45c
We can also supply paint for your jobs. Call in—see our charts and select your color.
E 7161 2324 GOVERNMENT ST.

EVANS, COLEMAN & JOHNSON BROS. LTD.
The Cure for Smoking Chimneys
TWO-PIECE CHIMNEY POTS
Made in England
And see everything in brick, firebrick and fireplace accessories
EVANS, COLEMAN & JOHNSON BROS. LTD.
TWO WAREHOUSES
800 Wharf Street B 6121; 3101 Douglas

28a BUILDING SUPPLIES

STEWART & HUDSON LTD.
COMPLETE HOME BUILDERS' SERVICE
BETTER LUMBER BUYS
Here's a bargain you cannot afford to miss. 1x8 Premium Grade Shiplap all fir and equal to No. 1 grade—approved by N.H.A. for all house building.
Per M, only $60.00
1x6 T and G a good shiplap substitute, a popular item, per 1,000 BM $35.00
1x6 and 1x8 Utility Grade Shiplap, per M only $40.00
2x4 Dressed Utility, per M $35.00
Per sling load lot, per M [illegible]
1x8 Fir Shiplap, per M $60.00
1x8 Fir Shiplap No. 1 and 2 Grade per M $72.00
See us for a better deal on that next house order.
1x8 Cedar Bevel Siding, per 100 BM $1.28
1x8 and 1x10 Knotty Cedar Panelling No. 2 Common, per 100 BM random $8.50
Per 100 BM, specified lengths $9.60
Per 1,000 B.M., random $75.00

THANKSGIVING DAY MONDAY, OCTOBER 12TH. THIS IS THE LAST HOLIDAY WEEK-END OF THE YEAR. PLAN NOW TO DO THOSE NECESSARY JOBS AROUND THE PLACE AND WINTERIZE YOUR HOME. TO GUARANTEE DELIVERY PLEASE ORDER EARLY IN THE WEEK.

Stained Cedar Shakes—a choice of colors (no white) includes undercourse, zinc-coated nails to cover 50 sq. ft. $7.05
Unpainted Stilted Shakes No. 2 quality with nails and undercourse to cover 50 sq. ft. $4.75
Zonolite Loose Fill Insulation, bag $1.50
Gyproc Wool carton 80 sq. ft. $4.30
Fiberglass 100 sq. ft. $7.20
Flexolite Door Sets $1.50
Draftite Door Bottom $3.75
A large selection of weatherstrip.
2½ Common Nails per 100-lb keg $8.50
Duroid Hexagon Shingles, 10 sqs. or more $7.00
Duroid Square Butts, 10 sqs. or more $8.00
50 feet Picket Fence and Nails, 4 feet high $13.85
50 feet Picket Fence with baseboard and nails $17.50
4x4, 4x6, and Cedar Fence Posts rough and dressed at reasonable prices
Common Lattice, per 100 lineal $3.00
See our extra large selection of builders' tools and power saws direct imports priced to save you money. A good house deserves good hardware—and there's no better than Weiser Lock Sets. Tubular Locks in brass, bronze, chromes or split finish at one low price—easy to install. We lend you boring jig and installation set. Key your front and back doors alike while you wait.
BUY NOW — PAY LATER
On these necessary improvements now pay later on easy monthly terms or open a convenient monthly charge account. You're welcome to come in and discuss this fast, confidential credit plan.
Retail Store Open Saturdays till 5 p.m.
Stewart & Hudson Limited
405 GORGE ROAD E. B 3171, E 0813

LANGFORD BUILDING SUPPLY
"Everything from foundation to roof"
NOW is the time to insulate— Gyproc wool, 3-in. batts, covers 80 sq. ft. $4.40
Zonolite loosefill covers 12 sq. ft. $1.50
Our Budget Plan
enables you to buy building materials on simple easy terms for any amount $100—$2,000.
FREE DELIVERY.
Phone Belmont 300. 600 Island Highway

CLEARANCE SALE
Selling Out All Lumber on Hand at Rock-Bottom Prices
2"x2" - 2"x4" - 2"x6" - 2"x8" - 2"x10" [illegible]
Shiplap 1"x6" and 1"x8"
Tongue and Groove 1"x6"
Cedar Siding
ATOM LUMBER CO.
316 JOHNSON STREET WEST (East of Victoria West Park)
B 2340 Evenings G 0813
OPEN MONDAY TO SATURDAY FROM 8 A.M. TO 5:30 P.M.

GALVANIZED STEEL SASH
Metal windows are neat and trim, are guaranteed not to warp or swell, to always operate perfectly. Our Roto-Operator permits easy and cheap screening, provides positive window settings for open position. Did you know that the price is lower than for wood windows?
ASK ABOUT OUR ALL-STEEL GARAGE DOORS
Douglas Building Supplies
B 4421 3011 DOUGLAS ST B 6613

PLYWOOD SPECIALS
¼" Sanded 3-ply rejects 4'x8' each $1.15
¼" Sanded 3-ply rejects, 2'x4' each .70
¼" Unsanded Sheathing, 2'x4' each .75
6"x6" and 6"x8" Unglazed Hearth and Patio Tile sq. ft. .40
4"x4" Glazed Tile sq. ft. .45

Robert Walker & Sons Ltd.
BUILDERS' SUPPLIES
500 DAVID ST E 2323

SIDNEY LUMBER LTD.
LUMBER, SHINGLES, MILLWORK, PLYWOOD, WALLBOARD, TILE, ROOFING AND PAPER, INSULATION, BUILDERS' HARDWARE
2222 GOVERNMENT ST B 6151

DISTINCTIVE NEW IDEAS FOR THE HOME
Counter topping—metal moulding—cabinet hardware—cooler screens
SHAWNIGAN LUMBER YARDS
2000 GOVERNMENT STREET B 7201

28a BUILDING SUPPLIES

INSULATE NOW and enjoy real home comfort this winter
ZONOLITE $1.50 per bag. Covers 22 square feet.
ROCKWOOL $4.00 per carton. Covers 40 square feet.
FIBERGLAS $4.55 per carton. Covers 50 square feet.
Anyone can do their entire ceilings in one afternoon and save
VICTORIA RETAIL LUMBER YARD
1901 GOVERNMENT ST. B 3129

R. A. GREEN LUMBER CO. LTD.
Millwork — Lumber
Doors — Cabinets
SASH
In Wood or Hope's Steel
2601 Douglas Street G 1814

ISLAND BLDG. SUPPLY CO.
EVERYTHING IN BUILDING SUPPLIES
"HEAT FORM" FIREPLACES "IDEAL" METAL WINDOWS
Lime, cement, sand and gravel, ready-mix mortar, rock and cinders, plaster products, Gyproc and stoneboard, plywoods, fireclay products, common brick, vitrified pipe and drain tile, etc.
975 GORGE ROAD EAST B 3128

Fencing for LESS!
50 Feet of fencing and nails at $13.50
1 Carrier load mixed reject lumber, $15
1 Carrier load 1x8 reject lumber $15
SAANICH LUMBER YARDS
"From Producer to You"
2861 DOUGLAS — BRENTWOOD
E 3038, Eves. G 3308 — Keating 121 M

USE CUPRINOL
Wood and fabric preservative to stop wet or dry rot. Will give lasting protection to awnings, gutters, fencing, garden stakes, etc.
SHIP CHANDLERS (McQUADE'S LTD.)
1214 WHARF STREET PHONE E 1141

COLWOOD LUMBER YARD
50 FOOT FENCING WITH 2x3 RAILS $15.00
(This price includes nails.)
Sooke Road—Belmont 313

28b CLOTHING, FURS, SHOES, ETC.

A BLACK FITTED COAT, ALL WOOL, English make $10, pale blue crepe dinner dress, $10, both size 16 bust, girl's all-wool grey coat, 8 year old, $5, boy's navy blue Melton overcoat, as new, fit 9 to 10 year old $8. E 0530
FULL-LENGTH BEAVERINE FUR COAT never worn, $150. Leaving country. E 8672.
SCOUT UNIFORM, CREAM CORDS, ladies oxfords, Ingledew's Bally, 9-4A. E 5097
FINGERTIP MUSKRAT COAT, EXCELlent condition. Size 16. Reasonable. Phone E 6066
KILT, PLAID DRESS, BURBERRY, coats, etc. 10-12 years. Perfect condition. E 4060
CASH PRICES PAID FOR GOOD USED clothing, gents' suits, topcoats and ladies' topcoats. The Bazaar, 1317 Broad.
TUXEDO SUIT, NEARLY NEW, SIZE 36. Albion 240Y
LADY'S HARRIS TWEED COAT, SIZE 18, raincoat, size 14, $4 each. E 6443

28d FURNITURE

MAHOGANY TWIN BED SET, COMplete two-oven Moffat deluxe electric range, Kelvinator refrigerator, Bendix Economat washer, chesterfield, kitchen chrome set, oak dining room set, rugs. 1950 Vauxhall Six, other furnishings. E 5169

SEE THESE FOR $-SAVING VALUES
Dining room table, 4 chairs $25.00
Dinette suite 17.00
Convesto 25.00
Chesterfield chair 5.00
Double bed, complete 20.00
Vanity dresser 15.00
PANDORA USED FURNITURE
1050 Pandora (near Cook) E 6316

SMALL DINETTE SUITE (LIGHT wood), table and four chairs and buffet, $60; one youth's bed, spring and mattress included for $25; one wardrobe $15; one small chest $15; one three-piece chesterfield $100. All articles nearly new. E 2070
RUGS AND CARPETS CLEANED, DYED, repaired, bought and sold. Prompt expert service. Estimates free. Carpets Are Our Business, Not a Sideline. Carpetorium Co. 1110 Vancouver Street. E 2561
ATLAS MATTRESS SHOP
Mattresses—Box springs—Hollywood beds. Upholstering—Boat cushions—Hook ends. Sales—Alterations—Repairs. Quadra at Hillside G 4000
KILSHAWS THE AUCTIONEERS
1115 Fort Street Phone G 6441
We will buy for cash or sell for you Furnishings and Effects
See us first or last
YOU'LL BE AMAZED HOW MUCH YOU can save on the cost of a new chesterfield by letting our experts re-upholster and modernize your present one. Hagel's Chesterfield House, 524 Johnson. G 0642

A PHONE CALL TO G 6621 WILL BRING MAYNARD'S AUCTIONEERS

WALNUT DINING SUITE, EIGHT pieces, jacknife table, $150. Circassian walnut dresser, $50. All good condition. G 0361
3-PIECE CHESTERFIELD, LAMPS, lamp tables, washing machine, Astral refrigerator, stand, garden tools. 38 Kildew, Colwood.
YOUR THREE-PIECE CHESTERFIELD cleaned and demothed in your own home for only $12. All work guaranteed. Ambassador Home Service. E 5532
ARROW'S UNPAINTED FURNITURE saves you money. 1321 Government or 747 Yates.
FRENCH POLISHING
Repairs—Furniture Refinishing. SPECIALTY FINISHERS. B 4613
R. G. HANLEY, EXPERT UPHOLSTERER
901 FORT STREET G 1013
LOOKING FOR USED FURNITURE? Try the House of Values. Vogue Furniture House, 860 Yates.
USED APPLIANCES AND FURNITURE IN STANDARD'S VIEW STREET WAREHOUSE. VIEW OFF FROM DOUGLAS
HOLMAN & CANNON. WE BUY, SELL and appraise good furniture. 721 Johnson Street. Phone E 0814
BED-LOUNGE. GOOD CONDITION, $15. E 3683
CONVERTIBLE LOUNGE, EXCELLENT condition, $30; bungalow bed, $10. E 1652
CONVERTO WITH LIGHT WOOD TRIM, best of condition, $45. E 6825
BEAUTIFUL SOLID WALNUT DINING room suite, excellent condition. B 0466

TRADE-IN FURNITURE
1-Piece wine davenport $49.50
2-Piece chrome arm studio lounge $39.50
3-Piece chesterfield suite, loose covers, very good value $69.50
9-Piece walnut dining room suite $49.00
Oval mirror $4.50
Wardrobe $14.50
¾ Bed, spring and mattress $19.50
Oak buffet $25.00
Natural finish six-piece dinette suite $37.50
Odd chairs, each [illegible]
End table $2.95
Chesterfield chairs $14.50
Chesterfield chair $7.50
HOME FURNITURE CO.
125 FORT STREET (above Blanshard) E 3138

Small Wardrobe $19.50
Odd Buffets from $15 to $25.00
Two-piece Chesterfield Suite, spring arms, like new $119.50
New Five-Piece Chrome Kitchen Suites $79.50
Nine-Piece Oak Dining Room Suite $125.00
HOLLAND BROS. & CO.
830 FORT STREET E 8513

HIGHEST PRICES PAID
FOR GOOD USED FURNITURE
DOCTOR'S, 781 JOHNSON E 6450

28e MUSICAL INSTRUMENTS

GRAND PIANO, COTTAGE TYPE, GERman, and in beautiful condition [illegible] case. Lovely tone $295. Will rent or sell on easy terms. Fletcher Bros. G 8341
CAVE PIANO STORE
See us if you need a used piano. All guaranteed. 740 View Street. G 3812.
FOR SALE—B FLAT TRUMPET, COMplete with case, or trade for portable typewriter. G 3307
BERG'S MUSIC AND HOBBY STORE, 710 Pandora opp. B.C.E.R. Phone E 4431
UPRIGHT HEINTZMAN, IN EXCELlent condition. G 4796
PLAYER PIANO, BENCH, ROLLS $300. Phone B 4877 Sunday and Tuesday.
FOR SALE, MAGGI PIANO ACCORDION, 120 bass. Phone B 0384 after 5 p.m.
WASHBURN GUITAR, AS NEW. E 0663

Rent a Musical Instrument
Join the School Band or Orchestra
Rental Applied on Purchase
Trumpets, Trombones, Clarinets, Saxophones, Flutes, Violins, Accordions
An inexpensive way of starting your child's musical education.
FLETCHER BROS.
1130 Douglas Street Phone G 8841

28f RADIOS and TELEVISION

A PHONE CALL TO G 6621 WILL BRING MAYNARD'S AUCTIONEERS
ATKINSON & PEARCE
Guaranteed Service and Repairs to all makes of radio and TV
B 6631 630 Fort Street
WE FIX RADIOS AND TV IN YOUR own home, day or evening. Home Radio and TV Service. B 1831 or B 2390
RADIO AND RECORD PLAYER AND some records, $60. G 8433

INSURE YOUR TELEVISION SET
Against loss of or damage from any cause whatsoever
For further details Apply INSURANCE DEPARTMENT
A. BERNARD & CO. LTD.
628 FORT STREET PHONE G 9120

28k BICYCLES and MOTORCYCLES

BICYCLES, THREE SPEEDS, TRIGGER control, just like new $39.50. Guaranteed 12 months. Victory Cycle Works, 585 Johnson Street.
RALEIGH AND C.C.M., THREE-SPEED bicycles on terms. Robinson's, 1307 Broad Street.
GIRL'S 21 BIKE $30, BOY'S 21" BIKE $15, girl's 18 bike, $10, all in running order. G 7810
HARLEY AND SIDE CAR, GOOD CONdition, reverse gear, spare wheel, $275 or close offer. 2612 Quadra. B 4079
BICYCLES ALL SIZES, AND REPAIRing. Aaronson's 580 Johnson Street.
MEN'S BICYCLES, ONE PHILLIP, $30. Raleigh, $37. Good buys. B 2348
MAN'S BICYCLE—PHILLIPS, BLUE, strong frame, good value, $30. B 2349
EVERYTHING IN BICYCLE REPAIRS. Bernard Ltd., 1418 Douglas. G 1911
B.S.A. 650, VERY GOOD CONDITION, $395. E 3197. 1323 Admirals.

Your Bus Fare Will Buy Your Motorcycle or Autocycle
B.S.A. 125 C.C. from $150
Autocycles from $100
A complete line of larger new and used bikes. Leather jackets, high boots, gloves, lap robes.
Les Blow's Motorcycle Sales
G 7843 2645 DOUGLAS ST.

LUCKY?
You lucky is the motorcyclist who owns a Harley-Davidson. No use's simple trouble for him. We are the exclusive Vancouver Island dealers for this world-renowned motorcycle. See us.
Brooklands Motorcycle Sales & SERVICE LTD.
837 Fort Street. E 5020

28l STOVES and FURNACES

GOOD DRUM FURNACE, $24.50. [illegible] tank heater $16.50. Hot water tank, 30 gallons $9.50.
ACME USED FURNITURE, 540 Johnson
WE SELL, INSTALL AND SERVICE Wieder and Pascoe oil ranges [illegible] burners, electric and gas hot water tanks. Page [illegible] Heating. Home Appliances. 1616 Fort Street. E 4848
CONVERT YOUR PRESENT RANGE TO Cyclos. Complete installation including gravity system only $150.00 at C. Taylor Home Appliance Co., 1436 Government Street at Cormorant. E 3381
ONE COLEMAN CIRCULATING OIL heater used one season. One Beach white enamel range, converted to oil with pump and drum, in good condition. May be bought separately. Phone G 0666
ALL-NEW ZENITH OIL KING RANGE with Cyclos oil burner installed, $300. Trade in your old range. HUMBER BROS. FURNITURE. E 3111
CREAM ENAMEL McCLARY RANGE with warming closet and waterfront, $32.50. Carter's Stove Store, 530 Fort. E 1811
T. HALLAM & SON, Furnaces and Repairs. 719 Cormorant Street. E 8143
BARGAIN—LARGE COLEMAN CIRCULATING oil heater in new condition. G 3050 after 3 p.m.
FAWCETT WHITE ENAMEL STOVE with waterfront $30, bed-davenport, with arms $15. Delivered. Keating 81-W
ENTERPRISE COMBINATION TWO-burner gas and oven, with Major sawdust burner. What offers. E 4981
FURNACE REPAIRING AND INSTALLAtions, air conditioning. Free estimates. Hugh Neumann. G 3606
McCLARY FURNACES, AIR CONDItioning, repairs. Modern Sheet Metal, 2018 Douglas Street. E 3913
MAJOR SAWDUST BURNERS. WE are your local agents. Domestic Sales, 90 Burnside West. E 2512
OIL STOVE WITH CYCLOS PAN, COST $275. Will sacrifice for $75. Apply 1846 San Pedro.
OIL RANGE, ONE GAS HEATER, ELECtric heater. 1112 Cook Street. Days [illegible] evenings [illegible]
FLETCHER HEATING SUPPLIES, 2020 Douglas Street. E 8919
HUMBER BROS. FURNITURE E 3111. Trade in your old range.
FURNACE OIL BURNERS AND "PACKage units." Southall's 741 Pandora.
FURNACE AND STOVE REPAIRS. GAS and stove connections. [illegible]
MAJOR SAWDUST BURNING RANGE. 1104 Esquimalt Rd. B 4676
GOOD SIX-HOLE MAJESTIC RANGE. Good condition. 2546 Graham.
AUTOMATIC COAL STOKER. CAN BE seen at 2616 Dufferin. G 1806
ELECTRIC GRAHAM FOR SALE IN good condition. 1019 Clare Street.

28m MACHINERY

FOR RENT — COMPRESSOR, ROCK drills, concrete breakers, 3½ chain saw, cement mixers, pumps, wheelbarrows. A. Becker. G 0414. 3861 Tillicum Road
RENT-A-TOOL
1100 Shelbourne E 2814

28n GARDENS and SUPPLIES

PICK YOUR OWN MUSHROOMS THE EASY WAY
We supply expertly prepared trays of growing mushrooms guaranteed to crop. Delicious mushrooms within three weeks from 8-10 weeks. No bother, foolproof, satisfying. Return your empty trays after cropping with $3.75 and we will refurnish a replenish tray immediately. These trays are three sq. ft., can be kept in spare room, cellar, kitchen, etc. One tray $3.75, two trays $5.75
DUBLIN MUSHROOM TRAYS
Box 1386 Victoria Press G 8023
GOOD BLACK SOIL, $3.50 YARD; 5 yards $16.50. Fill and gravel. Colquitz 60-K.
AT COLDSTREAM BERRY PARADISE [illegible] berry plants. Free catalogue. R.R. No. 1, Langford.
PLANTS, WALLFLOWERS, CANTERbury Bell, Hollyhocks, Sweet William. 2161 Glanford Avenue. Colq. 486
TOP SOIL, PEAT SOIL, MANURE, rock, gravel, mushroom compost, manure by the sack. Colquitz 380X
DARWIN TULIPS, NAMED OR MIXED, $2.50 per 100. Wm. Tucker, Box 2098, San Juan Avenue, Gordon Head.

28n GARDENS and SUPPLIES

100 BROMPTON STOCKS; 100 WALLflowers, 100 Forget-me-nots, 200 bulbs. All at half price. 2300 Browning. G 3838
COLOR AND CONCRETE CO. 562 Island Highway. Belmont 10-W
BEST TOP SOIL, $3.50; MANURE, ROCK, cinders and gravel. E 5776

28o FARM IMPLEMENTS

BEST BUYS IN TOWN
Avery Tractor with lights, plow and cultivator. A-1 condition $975.00
1951 Earthmaster with plow, cultivator, Duals and lights. Used very little $875.00
Ask for a demonstration of our new Hammermill with 3 point hook-up.
F. & P. TRACTOR
2730 Quadra Street E 7843
IF IT'S JOHN DEERE, IT'S THE BEST.

FALL SPECIALS
John Deere M, Crawler $2,600
B [illegible] H Cultivator with blade $2,400
Oliver 60 with plow cultivator $995
Gibson with equipment $850
Peden, Goodman & McKenzie
Hardware Tractor Rentals
501 Cormorant Street B 7611

NATIONAL MOTORS TRACTOR DIVISION
One used Oliver tractor with Ware industrial loader $1250
Overhauled and Guaranteed
NATIONAL MOTORS LTD.
Tractor Division 2312 Douglas
Ford Tractor Dealers

GEHL HAMMERMILLS
Now is the time to order this popular 10" Hammermill and save on feed costs. A shipment is expected from the factory very shortly.
GARDEN HOUSE
East Saanich Road, Elk Lake, Royal Oak. Phone Colquitz 316T

28p ANTIQUES and CHINA

T. ROBINSON & SONS, ANTIQUE FURniture, silver and china. 1107 Govt. St.

28q MISCELLANEOUS FOR SALE

WEEK-END SPECIALS IN OUR BARGAIN BASEMENT
Three-piece Chesterfield Suite, good condition $14.50
Davenport [illegible] tapestry $24.50
Single bed, spring and mattress $14.95
Kitchen table and four chairs $12.50
4-ft. bed, spring and mattress $14.95
ON OUR MAIN FLOOR
Lovely Walnut China Cabinet $14.50
8-pce Walnut Dining Room Suite $129.00
Child's Bebee Tenda $9.50
Oil Circulating Heater, small size $30.00
MANY MORE VALUES TOO NUMEROUS TO MENTION
ACME USED FURNITURE, 540 JOHNSON

MAHOGANY DESK
A very, very old piano shaped desk in mahogany. It has ample useful space. The previous owner asked $75 but we know it's a wonderful buy at our price of $39.50. A pair of single beds with good springs and felt mattresses, $17.50 each. Oak dresser, $13.50. Walnut four-drawer chest, $29.50. Dropleaf table and two chairs, $8.75. Jack knife extension table and four chairs, $13.50. Chesterfields.
WALLY GRAY USED FURNITURE
617-619 Johnson B 1631

AT BARGAIN [illegible] tomatoes 4c and 8c lb. Choice graded apples, five varieties to choose from, $1.50 and $2.40 box; genuine sweet Bantam corn, 50c dozen. Free delivery. Corner Pelham and Gordon Head Road. Albion 118 R

WE'LL GIVE YOU $35
Trade-in allowance for your old hot-water tank on the purchase of a new Kenco automatic hot-water storage tank. Regular $159.50.
DELTA ELECTRIC
714 Cormorant Street G 7416

SOCK KNITTING MACHINERY, SEMI-automatic, power driven, for profit or hobby, especially suitable for disabled person who wishes to work at home. Will install and give all instruction required. Reasonable price. G 1096

FOR YOUR USED WASHERS SEE ISLAND WASHER
Guaranteed Expert Repairs to All Makes of Washing Machines
615 Chatham Street E 0618

USED FRIGIDAIRE REFRIGERATOR, approximately 7 cu. ft., excellent condition. $145.
MAIS ELECTRIC SERVICE, 1431 Cook Street. B 4121

69c EARRINGS 49c
Your choice of regular $1 to $2.50 values. Hundreds of pairs to choose from.
CAROL ANN GIFT SHOP
835 Fort Street E 7733

1 PAIR MEN'S TUBE SKATES AND boots, size 8, almost new, $10. Gurney Ruud gas water heater with all attachments, in first-class condition, $10. G 2830
QUALITY PEARS, THREE VARIETIES — Bosc, Conference, "Duchess"—5c pound. Bring containers. 1181 Burnside Road West.
PRICED FOR QUICK SALE—WINTER coat, dresses, skirts, size 18, good condition. Phone G 7131 or call James Bay Hotel.
16 MM MOVIE EQUIPMENT, B. & H. Autoload F1.9 camera, Ampro silent projector. Condition like new. Cash $250. [illegible] E 3013
ADDING MACHINES, CASH REGISTERS, Asco slicing machines and packaging scales. Owen's, 630 Johnson Street. E 9353
SPECIAL — POTATOES, $3.10 100 LB., oranges, 2 doz. 35c. Everything at low prices. Outdoor Market, 2475 Quadra at Cloverdale.
SHOTGUN 12 GAUGE CHOKE BOLT action repeater Stevens Savage, new condition with shells, $37.50. At desk, Westholme Hotel.
LET US ADVERTISE AND SELL FOR you. $1.00 service charge. The Shopping Centre and Rentals, 633A Johnson Street. B 3414
FIVE PIECE TOASTED OAK BEDROOM suite, three-piece Kroehler chesterfield suite. 1139 Lockley Road, Esquimalt, B.C.
BARGAINS! TWIN BEDS, CHROME dinette set, wardrobe and other trunks and furniture. Excellent condition, reasonable. E 5671
WATER PUMP, BOAT ENGINE, TWO [illegible] table saw, ½ electric motor, [illegible] truck canopy. Keating [illegible]
1936 AUSTIN MOTOR, COMPLETE with transmission, recently been overhauled but never used. View evenings. Best offer. B 7808
LADY'S THREE-PIECE NAVY SUIT, size 38 or 40, quite new, $30.00; also a fox fur, $5.00. G 0217
MAROON FRIEZE BED-CHESTERFIELD, good condition, $60. 67 Millstream. Belmont 124R
BEAUTY EQUIPMENT, LARGE DRYER and hand dryer cheap, $60. Belmont 290K, after 6 p.m.
BADMINTON RACQUETS SPECIAL [illegible] $4.95. See them at [illegible] Sporting Goods, 810 Yates.
STOVES AND HEATERS AT LOWEST prices now. Reliable Used Furniture, 641 Johnson Street. E 6714
DRY HEN MANURE WITH PEAT MOSS, 5 sacks $3.75, 10 sacks for $6.50 (sacks not included). Delivered. G 9681
WALLPAPER SALE—20%, 30%, 40% off. Norie Andrews Paints Ltd., 711 View St. G 4713
MANURE, PULVERIZED DUCK GUANO, 60c sack, $3.00 minimum, delivered. Duck Farm. Phone Sidney 185
BARGAINS
Frigidaire refrigerators [illegible] All sizes. Easy Spin dry washers. B 5466
PICTURE FRAMING
Williamson's Photo and Art Store, 660 Fort Street.
A READY MARKET FOR WHAT YOU HAVE TO SELL. MAYNARD'S AUCTIONEERS. G 6621
USED SEWING MACHINES, LARGE selection, all good condition. Elna Sales and Service, 632 Fort Street. E 7212
WHITE ENAMEL McCLARY RANGE with sawdust burner. Good condition. E 5280
SEE THE NEW LEAF SWEEPERS AT Power Mowers Sales & Co. 113 Kinnaird, available for immediate delivery.
COMPLETE SUPPLIES FOR COPPER tooling. Hobbies and Crafts, 161 View Street. E 7872
WE FIX RADIOS AND TV IN YOUR own home, day or evening. Home Radio and TV Service. B 1831 or B 2390.

28x MISCELLANEOUS FOR SALE

FOR RAINBOW SPRINKLERS SEE Power Mower Sales and Service. 713 Humboldt Street. B 6513

OFFICE SAFE EXCELLENT CONDITION outside dimensions 27x20x41½. $150 Phone E 3000

BEACH COMPFER OIL RANGE WITH ... and $60. Also G.E. washer like new. $125. B 3979

HEAVY DUTY APARTMENT SIZE electric range. Electric refrigerator. 1612 Empress

FOUR HOLE OIL STOVE ECONOMICAL wick burner, good condition. See it in use except between 3 and 6 p.m. G 4402

[illegible] PLAYER COFFIELD WASHING machine radio. B 0510. Suite 1 [illegible]

[illegible] STAINLESS STEEL Nu-Life [illegible] cookware [illegible] can be bought as is or split. B 1362

ROTTED MANURE CINDERS SOIL rock $1.50 yard up. Hay, $1 bale at barn 1040 Kings Road. H. Vye. G 5584

30-GALLON HOT WATER [illegible] nearly new, $30. 636 Michigan

SET OF 1951 COLLIERS ENCYCLOPEDIA excellent condition. $65. E 5912

SMALL HOHNER MIGNON PIANO accordion $30. 2736 Prior

GOOD [illegible] BRING CONTAINERS [illegible] 371 Lodge Ave. E 0396

GIRLS C.C.M. BICYCLE GOOD CONDITION. G 6118

11 CUBIC FOOT REFRIGERATOR first class condition. Price $100. [illegible]

FAWCETT IVORY RANGE WITH OIL without oil, cheap. Moving. E 1164

APPLES AND PEARS FOR SALE JOE Smith. 1837 Highland Avenue

'36 FORD V8 MOTOR NEEDS RINGS What offers? G 2475

FAWCETT OIL CIRCULATING HEATER [illegible] E 6236

TWO PAIRS GIRLS' WHITE FIGURE skates size 3-4. B 654

DAVENPORT WITH LARGE BLANKET box underneath. G 6269

TABLE MODEL RANGETTE $9.50 [illegible] 1110 [illegible]

GIRL'S FIGURE SKATES SIZE 4 NARROW $7. E 42

ONE 6 HORSEPOWER MERCURY OUTBOARD motor. Colquitz 3-431

CHESTERFIELD GOOD CONDITION Phone G 2949

SIX-PIECE DINETTE SUITE GOOD condition. E 6609

APPLES PEARS GRAPES FOR PRESERVING and eating. E 3582. 376 Walter

DAMSON PEARS CORNER OF WILKINSON and Glyn Road

UMBRELLAS REPAIRED. PRICE'S KEY Shop. 647 Fort Street. G 6221

LADY'S PALOMAR BRACELET WATCH new $35. Box 1392 Victoria Press

ICE SKATES BLACK SIZE 3 $3.50 [illegible]

GIRL'S WHITE FIGURE SKATES, GOOD condition, size 3. $7. G 5238

FOR SALE 1946 FORD AUTO PARTS [illegible] $4.50 B 6628

CHILD'S WHITE FIGURE SKATES. C.C.M. Junior size 11. $4.50 B 4825

WESTERN SADDLE AND BRIDLE $60. E 4239

GOOD WHITE FIGURE SKATES SIZE 3 [illegible] $10.50 G 1265

DOUBLE SIMMONS [illegible] SINGLE BED, walnut dining suite. E 1310

WESTINGHOUSE FRIDGE IN PERFECT condition, family size. [illegible]

TO SELL GOOD BOOKS CALL E 1427 THE HAUNTED BOOKSHOP 843 Fort St.

FAWCETT JUBILEE CIRCULATING heater like new $35 G 1010

DOMESTIC APARTMENT SIZE FRIDGE Like new $80 or best offer. 1146 Hillside

ONE DOUBLE BED AND SPRING $8 and one spring-filled, each $10. G 6391

BENDIX WASHING MACHINE LIKE new. E 0030

GIRL'S WHITE C.C.M. FIGURE SKATES. Size 1. As new $10. [illegible]

GRAPES, PEARS, KING APPLES AND crab apples. 4104 Glanford Avenue

FROM FACTORY TO YOU PRICES Haida Paint Mfg. Co. Ltd. 1103 Wharf

CABINETMAKING VARIETY WOOD Products. 1613 Oak Bay Avenue. G 1838

GENERAL ELECTRIC VACUUM CLEANER with attachments. Snap. E 0651

COW MANURE CEDAR POSTS [illegible] road and cement gravel. Col. 84Y

ELECTRIC HAND TREADLE SEWING machine (used). Taylor's, 816 Fort

TOMATOES CUCUMBERS - BRING containers. Murdoch, 1871 Ruby [illegible]

CAR HEATER $25. CAR RADIO, $35. 844 Fort Street. G 3455

NEW YOUTH'S BED WITH SPRING $15 E 0680 after 6 p.m.

[illegible] PICTURE FRAMING—DIGGONS

FOR RUBBER STAMPS — DIGGONS

KING APPLES 894 VIOLET. COL. 60-X.

Mc & Mc
CLEARANCE SALE

SPECIAL
WAREHOUSE CLEARANCE

REFRIGERATORS

G.E. Frigidaire and other well-known makes priced from $39.50
Four only — Washers in working order for only $19.95
Two only Coleman oil ranges, slightly used, in A-1 working order, reduced to clear for only $39.50
Electric ranges, extra large oven, four burner, automatic control $24.50
Circulating oil heaters with draft minder and day tank $49.50

TV

Clearance on floor model T.V. sets, completely installed. Available in 17" and 21" table or console models in mahogany and walnut finish.
Special priced from $200.00

Highest Trade In Possible

FREE Transportation to store in Greater Victoria area

Major Appliances only!

Main Floor

Mc & Mc

1400 Government Street G 1111

FREE!
FREE!
FREE!

SPECIAL OFFER

Eight Cadets, Towels, Bath 22 x 42
Eight Cadets, Towels, Guest 16 x 26
Eight Cadets, Face Cloth 12 x 12

Plus

Year's Supply of Rinso

When you purchase a new

FIRESTONE
AUTOMATIC WASHER

Take work out of your washdays. Set the dial and let the machine do the rest. Easy installation. No money down. No [illegible]

Today at

DICKINSON & DUNN

For the Homemaker

[illegible]

"DO IT SHOP"

It's a [illegible] saw, drill press, sander, lathe and portable drill. We mean to sell—all for the small sum of

$99.95

CAPITAL SUPPLY CO.
"Your Surplus Centre"
1801 Government G 2713

28x MISCELLANEOUS FOR SALE

VACUUM CLEANERS
RECONDITIONED AND GUARANTEED
ALL MAKES—ALL PRICES

A B C ELECTRIC
[illegible] G 2113

RENT A WASHER

$5 per month. Four months rental may be applied on purchase.
FLETCHER BROS. — G 0501

29 WANTED MISCELLANEOUS

[illegible]
G 5821

[illegible] used [illegible] pianos, also upright and horn [illegible] and upright brasses. [illegible]

ISLAND JUNK — WE WANT YOUR rags, beer bottles, tools, iron, useful things. E 0343. Town, country

OLD BICYCLES AND PARTS ARE worth money at 489 Johnson Street

CARPETORIUM BUYS GOOD USED rugs. B 2361

ANYTHING IN TOOLS TRUNKS SUITCASES. Highest price paid. G 6834

CASH OR CONSIGNMENT FOR USED small articles, tools. 1421 Broad. G 6613

THREE-PIECE CHESTERFIELD, ROSE color preferred. E 5217

WANTED FURNACE SAWDUST BURNER any condition [illegible]

WANTED
Good Used Furniture
HUB FURNITURE CO.
713 JOHNSON STREET G 0435

30 SWAPS

TWO 600-16 SNOW MUD TIRES SELL or swap for shaper or other tools. G 9286 4-6 p.m.

31a POULTRY, HATCHING EGGS, ETC

"THE CHICKS WHICH GIVE RESULTS" New Hampshire broiler chicks. Pullets of various ages and breeds. Write for particulars and prices and remember it's results that count.
RUMP AND SENDALL [illegible]
Langley Prairie, B.C.
J. L. Long, Vancouver Island representative, 4 Bradfoot Road, Albion 111-G

AT COCKADOODLEDOO McKENZIE New Hampshire Pullets, 3, 4, 5 months old, from the highest laying strain in Canada. Remember, they're Egg-fected. 4817 Cedar Hill Cross Road. G 9148. We deliver.

TEN-WEEK-OLD R.O.P. NEW HAMPSHIRE pullets, $1.25 each, free delivery. Phone Bel. 225-H

250 HAMPSHIRE PULLETS, 7 MONTHS old, laying over 50%, $3.00 or $675 the lot. Belmont 112-G

FRESH TURKEYS FOR THANKSGIVING Day. Phone Colquitz 74R

ALL KINDS OF HENS WANTED. 830 Green Street. [illegible]

Bolivar Skookum Chicks

All popular breeds, crosses and Broiler Chicks. Write for our 1953 reduced prices and educational literature. Forty-one years of continuous service is your assurance of top quality and courteous service. Satisfaction guaranteed.

BOLIVAR HATCHERIES LTD
[illegible] New Westminster B.C.

31c CATTLE

LICENSED SLAUGHTER HOUSE Slaughtering of all kinds. Pick-up and delivery. Also locker beef. All types of livestock bought. [illegible] day-old calves. Colquitz 286M

ONE FRESH JERSEY COW [illegible] heavy milker. G [illegible]

31d SHEEP

SUFFOLK RAM. COLQUITZ 274 H

31f DOGS

BOARDING KENNELS. 4A MILLSTREAM Road, Langford. Belmont 179-Y

31i CAGE BIRDS and AVIARIES

FOREIGN BIRDS NEW [illegible] just received. Goldfinches, strawberry and cutthroat finch, Japanese tumbler, Dutch frill and fa for canaries. Petland. 682 Fort. G 8732

31k MISCELLANEOUS LIVESTOCK

GOOD HAY $36 TON DELIVERED Metchosin vicinity. Belmont 74M evenings.

GROUND FEED 4 TO 1 MIXTURE wheat and oats, $2.75 per hundred. 13 Y Keating. L. Thomson, Brentwood

GOOD HINDQUARTERS BEEF GOOD for lockers. Sell reasonable. [illegible]

PET BABY [illegible] SEVEN WEEKS [illegible]

FALL OATS WHEAT AND VETCH Colquitz [illegible]

34 HOTELS

[illegible]

ACCOMODATION IN THE HEART OF Victoria in a good-class hotel at moderate rates. We take care of transient and permanent guests. Housekeeping rooms available. Enjoy television in our comfortable lounge.
776 YATES STREET, VICTORIA, B.C.
Phones G 0011, G 0276

JAMES BAY HOTEL

A year-round low weekly rate for permanent guests with or without meals. Hot and cold water and telephone in every room. Television entertainment. Room with meals as low as $22.50 per week. A limited number of rates are available. 270 Government Street. G 7151

UNDER NEW MANAGEMENT LITTLE Paradise Lodge, R.R. 1, Duncan, B.C. Beautifully situated, modern conveniences, lake frontage, fishing, hunting. Home away from home. Elderly people and pensioners made welcome. [illegible] Phone 335-R2

GLEN COURT HOTEL

CLEAN COMFORTABLE QUIET SURROUNDINGS. WEEKLY RATES $8 AND UP. BLANSHARD AND HUMBOLDT. G 6129

[illegible] HOTEL

This hotel has just been redecorated. Ideal for business people. Attractive rates. Secluded garden. Close to town. Phone [illegible]

THE GLENSHIEL, 606 DOUGLAS, a residential hotel providing every comfort for elderly people. E 6184

TWIN CEDARS TOURIST APARTMENTS, 1180 Newport. Sites. Winter rates. B 5411

FAIRFIELD HOTEL ROOMS FOR RENT Douglas Street. G 0322

ACT AT ONCE
[illegible] AVAILABLE - REASONABLE

Rated clean comfortable rooms, abundance of heat and hot water with maid and elevator service. Phone in each room. A few housekeeping rooms available.

St James Hotel and Apartments
Phone G 1107

RITZ HOTEL, 710 FORT ST.
FURNISHED APARTMENTS AND ROOMS — E 1031
Elevator Service — Permanent or Transient

35 ROOM and BOARD

GILBERT HOUSE

Facing—1022 Beacon Hill Park, walking distance to city [illegible] Operated by Mr. [illegible] English hotel experience, famed for fine food, ample parking. Moderate [illegible] Apply for folder. 150 Douglas Street, or phone [illegible]

FOR ONE OR TWO [illegible] private bathroom, facilities, convenient bus. E 7218 week days after 5:30

THE GUEST HOUSE HOTEL

Sleeping rooms, board accommodation. Under new management.
[illegible] 1052 Newport Ave

YOUNG COUPLE WOULD LIKE TO board two young men to share room. Twin beds, good meals. B 4868

EXCELLENT ROOM AND BOARD single or double, twin beds, business persons. 374 Cook St. [illegible]

CONGENIAL HOME, TV, OTHER comforts. Esquimalt at Constance. G 8924 after 4:30 week days, all day Sunday.

EXCELLENT ACCOMMODATION SUBURBAN [illegible] double or single. 1120 McClure

CRAIGMYLE 1037 CRAIGDARROCH Business persons, single, share. G 8457

ROOM AND BOARD FOR TWO YOUNG men, double room, twin beds. E 3416.

35 ROOM and BOARD

GOOD HOME COOKING, NICE COSY room. B 6372

VACANT SINGLE ROOM WITH FULL board. 787 Blanshard. G 0030

$55 AND UP. HOME CARE TO ELDERLY people. Close in. G 6784

BEST OF HOMES WELL HEATED Couple or two friends. B 9281

CLEAN ROOM, NEW FURNITURE Close in. Board if desired. B [illegible]

ROOM WITH MEALS, EVERY COMFORT, 10 minutes walk [illegible]

TWO GENTLEMEN TO SHARE ROOM Board optional. E 6509

BOARD AND ROOM WORKING MAN. [illegible] Apply 409 Dunedin St.

[illegible] ROOM FOR MAN. B 9854

37 ROOMS TO RENT FURNISHED

TWO SINGLE ROOMS ALSO BACHELOR suite, [illegible] clean quiet home near Parliament Buildings and park. Single men preferred. Please call after 5 p.m. 1316 Toronto St.

SAN SABASTIAN ANNEX, 20 GORGE Road West. Phone E 0613. Bus by door, rooms with private bath and light housekeeping. By week or month. Well furnished.

CLOSE TO SEA [illegible] BUS AND stores. Refreshing room for gentleman. Housekeeping facilities, garage. 50[illegible] Cook Street

VERY NICE ROOM FURNISHED IN A modern home of two persons. Apply from 4 to 6 at 625 Linden

LOVELY ROOM BUSINESS [illegible] electric garage. 877 Fairfield. [illegible]

LARGE CLEAN ROOM HOUSEKEEPING or sleeping. 880 Craigflower. [illegible]

FURNISHED [illegible] ROOM NEAR dockyard. [illegible]

ATTRACTIVE SINGLE BEDROOM ALL housekeeping facilities. Oak Bay. B 1850

LARGE SLEEPING ROOM, MEALS optional. Central. B 6368

38 HOUSEKEEPING ROOMS TO RENT, FURNISHED

CLEAN HOUSEKEEPING ROOMS CITY centre by week or month. Reasonable rates for quiet guests. Phone Mrs. Kammer. G 0078

BRIGHT WARM, THREE-ROOM SUITE private sanitary arrangements, gas [illegible] next Safeway. 516 Michigan Street. $57.50

TWO ROOMS LARGE GROUND floor, near Bay and Fernwood, $35 month. Light, gas and phone included. E [illegible]

TWO FURNISHED LIGHT [illegible] keeping rooms. Working couple. 2648 Work Street

[illegible] HOUSEKEEPING ROOMS by day or weekly, central, everything supplied. Mrs. Denison, 1007 Linden. [illegible]

WIDOW OFFERS GOOD HOME MIDDLE-aged lady, privileges, [illegible] garage, bus at door. B 0075. 305 Obed

MODERATE RENT WELL FURNISHED room, quiet house for [illegible] elderly gentleman. 1033 McClure St.

BED-SITTING ROOM WITH KITCHEN [illegible] washing and [illegible] B 8609

CLEAN BRIGHT ROOM NICE HOME reasonable, working man preferred. G [illegible]

BED-SITTING KITCHENETTE LADY, dry, refrigerator, privileges. Single $35. E 3173. 1816 Carberry Gardens

ESQUIMALT EVERYTHING FOUND close to bus. Prefer working person. B 4162

[illegible] LARGE HOUSEKEEPING ROOMS all found and well heated, abundance of hot [illegible] 1062 Carberry Gardens

COSY SEMI-FURNISHED LIVING ROOM with kitchenette, fireplace. 629 Battery Street. G 6194

TWO TWO-ROOMED SUITES $40 AND $45. Business people preferred. 1121 Burdett. G 8054

LARGE BRIGHT NICELY FURNISHED housekeeping room. 878 Esquimalt Road. B 9761

[illegible] AVENUE—VERY desirable single at [illegible] privileges. B 6461. 9 to 10 a.m., 5 to 6 p.m.

CLEAN WARM [illegible] SOUTHERN EXposure, walking distance, near bus. B 3911

[illegible] ROOM IN DOWNTOWN block, private entrance, sink, light, gas. Suite 4, 2512 Douglas

LARGE FURNISHED HOUSEKEEPING room, suit middle aged or elderly person. 731 Vancouver

NICELY FURNISHED HOUSEKEEPING room, 1 or 2 men. G 2047

ROOM WITH SINK, HOT, COLD water, gas, rent reasonable. E 5049

ONE AND TWO-ROOM SUITES. 1739 Oak Bay Ave. B 9513

BED-SITTING, DRESSING ROOM AND kitchenette. Quiet couple. 1126 Pandora

CLEAN WARM HOUSEKEEPING ROOM close in. 9.5 Hillside

BRIGHT FURNISHED HOUSEKEEPING room. 1165 Yates Street.

FIRWOOD LODGE
905 Cook Street. E 3653

TWO LIGHT HOUSEKEEPING [illegible] No children. 1730 Haultain

FURNISHED ROOM, GAS RANGE, NEAR bus. Port and Stanley. [illegible] 3404

VILLA ELEANOR COMFORTABLE rooms, housekeeping. 601 Trutch. B 2234

WIMBLEDON ROOMS
944 Cook Street G 3823

FURNISHED HOUSEKEEPING ROOM Close in. 2063 Blanshard Street

BASEMENT ROOM SUITABLE MAN IN lower sage bracket. G 4409

39 HOUSEKEEPING ROOMS WANTED, FURNISHED

LADY REQUIRES HOUSEKEEPING room with kitchenette on main floor, near bus. Phone room 21. G 7151

39a HOUSEKEEPING ROOMS WANTED, UNFURNISHED

TWO ROOMS, GROUND FLOOR [illegible] elderly lady. Box 1394 Victoria Press

40 FLATS and APARTMENTS TO RENT, FURNISHED

WITHIN WALKING DISTANCE — In seven-year-old four-suite apartment block. Oak floors throughout consisting of living room, arrow shaped dinette, modern kitchen, large bedroom, garage, basement, equipped with fridge and stove, well furnished even to knives and forks. Rent $90 per month. Contact J. V. Saunders, Newstead Realty. E 7194 or eves. G 0458

TWO ROOM BASEMENT SUITE IN PRIVATE home, very warm and clean, gas range, sink and cupboards [illegible] [illegible] $40 per [illegible]

HOUSEKEEPING ROOM NEWLY DECORATED, everything supplied. Hot and cold water, [illegible] and [illegible] use of fridge, hot water heat. May be seen 1 p.m. - 8 p.m. 1122 Collinson Street

CAROLINE APARTMENTS SEA VIEW [illegible] Beacon Hill Park, consisting of bed-[illegible], bathroom, dinette, kitchen with range and refrigerator. Vacant Oct. 10. $75 per month. HAGAR & SWAYNE LIMITED. G 0931

THREE-ROOM FURNISHED APARTMENT $55.00
Two-room furnished apartment $45.00
Both available immediately. Call Western Homes Ltd. B 2187

SEVERAL TWO ROOM SUITES FURNISHED and unfurnished, also single room. Rent $14 and up. 830 Balmoral near Blanshard

BRIGHT WARM THREE-ROOM SUITE private sanitary arrangements, gas, [illegible] next Safeway. 516 Michigan St. $57.50

TWO-[illegible] FURNISHED SUITE ground floor, private home, light, fuel, water supplied. $40. G 7836. 1136 Balmoral.

[illegible] WILL BE A VACANCY AT THE Clive Apartments of a lovely furnished suite, Oak [illegible] Oct. 15. Monthly or permanent. E 3237

DE LUXE BACHELOR SUITE NEAR Empress Hotel. Chandler Ltd. Apartments. G 6632. By week or month. 600 Douglas

[illegible] ITA LODGE

One block one park and [illegible] 5 minutes city centre, warm, fully furnished one and two room suites. 90 Wellington

[illegible] FURNISHED SUITE ELECTRIC range, Frigidaire, private bath, children welcome. Call after 5 p.m. 840 Craigflower Road

THREE ROOMS PARTLY FURNISHED rangette and wood stove, share bath. No children. $42.50. 383 John Street

ALL READY ONE LARGE TWO-[illegible] suite. Call or phone E 6168. 116 Ontario Street

SMALL BASEMENT APARTMENT [illegible] O-Matic heat. Half block Jubilee. 1734 Coronation Avenue. E 7063 after 7 p.m.

THREE ROOMS — BATH AUTOMATIC heat, good district, adults only. Available October 16. E 3083 after 5 p.m.

TWO-ROOM SUITE, PRIVATE BATH. Suit quiet Navy couple. G 5666

TWO-ROOM SUITE CONVENIENTLY situated, young people preferred. E 0733.

40 FLATS and APARTMENTS TO RENT, FURNISHED

THREE ROOMS SELF-CONTAINED, new gas range, automatic hot water, garage, adults. [illegible]

SELF-CONTAINED TWO-ROOM SUITE, partly furnished. All electric, automatic heat. Business couple preferred. E 5585

TWO-ROOM APARTMENT AUTOMATIC heat, gas range, suitable one or two business girls. E 4980

[illegible] ALSO ONE ROOM [illegible] bathroom, close to Haultain bus. B 4339

TWO ROOM SUITES WARM WALL-to-wall carpet, tile bath, electric kitchenette. Oak Bay. E 5411

SUITE OR ROOMS, REASONABLE. Close in, nice district. G 8784 days

THREE ROOM BASEMENT SUITE FOR two single girls. F 3416

GROUND FLOOR BACHELOR APARTMENT, all found. 1250 Yates Street

CLEAN THREE ROOM [illegible] suite. Adults. $57.50. 1020 Davie. B 7308

SELF CONTAINED [illegible] WINTER rates. Cambridge Motor Court. [illegible]

ACT AT ONCE

NOW AVAILABLE [illegible]

Rated clean comfortable rooms, abundance of heat and hot water with maid and elevator service. Phone in each room. A few housekeeping rooms available.

ST. JAMES HOTEL AND APARTMENTS
PHONE G 1107

$1.00 Rental Service

All types of accommodation furnished and unfurnished, with personal service to tenants and landlords.

Phone B 2414, 633A Johnson
Just down from Douglas

LOW WINTER RATES

At the San Sebastian and Victoria Courts (Gorge Road) two miles from the city centre on the bus route. Rates by week. Everything supplied except food. Including maid service once a week. San Sebastian E 0633. Victoria Court G 0263

Edgewater Auto Court

Winter rates in effect, one and two bedroom cottages, central heating. Bus stops at door. Phone Belmont 69

40a FLATS and APARTMENTS TO RENT, UNFURNISHED

WITHIN WALKING DISTANCE — In seven-year-old four-suite apartment block. Oak floors throughout consisting of living room, arrow shaped dinette, modern kitchen, large bedroom, garage, basement. Equipped with fridge [illegible] stove. Well furnished even to knives and forks. Rent [illegible] per month. Contact J. V. Saunders, Newstead Realty. E 7194 or eves. G 0458.

NEW DE LUXE APARTMENT 4 ROOMS independent front and back entrances. Automatic electric [illegible] in every room. Large living room, two bedrooms [illegible] $90. Also extra bedroom. 610 Fort St. Close in. E 2322

ASCOT APARTMENTS THREE ROOMS and bath outside including fridge and stove. Rent $57.50. Also four rooms outside including fridge and stove, rent $90. Apply F. A. Heath, 625 Yates Street. Phone B 3103

NEAR JUBILEE HOSPITAL DE LUXE one bedroom suite. Fridge, stove, [illegible] to wall carpet. $80. Available November 1. No children. Contact J. V. Saunders at E 7194, evenings G 0458. Newstead Realty, 744 Fort Street

DE LUXE FOUR ROOM SUITE SIDE-by-side. Includes large living room and bedrooms, cabinet kitchen. Frig. [illegible] stove and refrigerator [illegible] heat. Adults. Oak Bay or Belcher. E 6747

SEMI-FURNISHED THREE-ROOM suite with self-contained automatic heat. Suit bachelor lady or [illegible] couple. [illegible]

AVAILABLE IMMEDIATELY [illegible] self-contained apartment, air-conditioned, gas range, washing machine, adults. $50. E 3765

4-ROOM UPSTAIRS SUITE NO OBjection to children. Close to Nader. Light and water supplied. $47. Nicol. Sun off Craigflower Road

$21 A MONTH INCLUDES LIGHT GAS and heat. Unfurnished at 1118 Quadra. [illegible] Lady preferred. Very quiet, nice room.

IMMEDIATE POSSESSION MODERN 3-room apartment at entrance of Beacon Hill Park. $75. No children. Ap [illegible]

THREE ROOM SUITE IN STEAM-heated block near Cook [illegible]. Adults. $56.50. Suite 6, 2512 Douglas

SELF-CONTAINED THREE-ROOM suite, modern, $57. Adults. Manor Suite No. 1 [illegible]

SELF-CONTAINED THREE ROOMS close in Fairfield. Bright, warm, clean. [illegible] E 9431

UPPER SUITE THREE ROOMS [illegible] room, adults only. $35. Craigflower

TWO ROOMS FURNISHED OR UNFURNISHED, self-contained. Adults. No. 6, 323 Island Highway

BRIGHT WARM SELF-CONTAINED bachelor suite, close in Fairfield. E 9631, E 6723

FOUR [illegible] AND BATH SELF-CONTAINED, fireplace. Phone gas range. F [illegible]

FOUR ROOM [illegible] UPPER DUPLEX, oil heat. Adults. $70. Albion 238-X

TWO ROOMS [illegible] with gas plate, share bathroom. 321 Michigan. G 8574

VIEW ROYAL BASEMENT [illegible] suited suite. Working couple. $30. Storage available. B 7765

TO LET 1 ROOM SUITE SELF-CONTAINED, ground floor, $32 per [illegible]. No children. Apply 519 Simcoe

WARM SELF-CONTAINED SUITE garage, couple, rent $45. F 6096

NEEDING A FLAT OR HOUSE? SEE Us. Unlimited, 1216 Broad. B 3544

VERY NICE THREE-ROOM SUITE good location. G 3894

THREE ROOMS, BATH, $75. ADULTS. Argyle Apartments, 1004 Fort. G 3831

BRIGHT, CLEAN TWO-ROOM SUITE [illegible]

THREE-ROOM SELF-CONTAINED suite. 1106 Balmoral Road

UPPER THREE ROOMS [illegible] oil stove. $50. 2278 Rutledge. [illegible]

THREE-ROOM UPSTAIRS SUITE. Working couple preferred. E 4313

[illegible]

41 FLATS and APARTMENTS WANTED, FURNISHED

IN OAK BAY — RELIABLE MIDDLE-age couple wish to rent house or suite by Nov. 1. Box 1382, Victoria Press

ONE OR TWO-BEDROOM SUITE, NO steps, near town, about November 1. Box [illegible] Victoria Press.

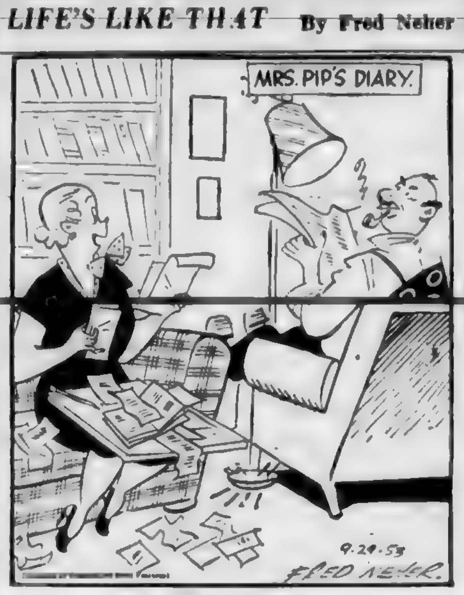

"Goodness, we've got $25 left over this month . . . what will that make a down payment on?"

41 FLATS and APARTMENTS WANTED, FURNISHED

ELDERLY COUPLE WANT SMALL, warm, furnished apartment or duplex with own bathroom near bus by November 15. Please write Box 1290 Victoria Press

41a FLATS and APARTMENTS WANTED, UNFURNISHED

URGENT HOUSE DUPLEX THREE OR four-room apartment by young man, wife, small baby, by Nov. 1st or 15th. B 1333 after 2 p.m.

42 HOUSES TO RENT FURNISHED

SMALL COTTAGE FURNISHED WATER front, Pat Bay Highway. Hot, cold water, electricity. Suit couple. B 1634 after 6 p.m.

FURNISHED 4-ROOM BUNGALOW Adults only. Rent $75. Apply Hope Realty. B 6248

THREE ROOM COTTAGE FURNISHED Colwood. Rent $45. Corner Metchosin and Sooke Road

42a HOUSES TO RENT, UNFURNISHED

BEAUTIFUL MODERN HOME [illegible] magnificent view of the sea and mountains. 12 miles from city centre on paved highway. Four bedrooms, two bathrooms, living room, dining room, den, two-car garage. Oil-O-Matic heating. Immediate possession. To careful tenants only. Rent $135 per month. Rithet Consolidated. B 4351. Please ask for Mr. Speed.

2858 DOUGLAS STREET [illegible] fridge and cook stove, furnace heated, 7 rooms, rent $100 month. Immediate possession.

1524 EDGEWARE ROAD MODERN semi-bungalow, 3 bedrooms, vacant October 21. Rent $70. Apply F. A. Heath, 625 Yates Street. Phone B 3103

WITHIN 3-MILE CIRCLE [illegible] ROOM ranch style home on large secluded lot. All large rooms. Lovely [illegible] spacious [illegible] heatilator fireplace. [illegible] stove supplied if desired. [illegible] Immediate possession. Phone [illegible] E 3811

FAMILY HOME FOUR BEDROOMS close to city school and bus. Available now. Rent $60. References required. Phone Alb. 34 between 7 and 8 p.m.

MODERN FIVE-ROOM STUCCO BUNgalow near Dallas. About October 15. Rent $78. Box 1389 Victoria Press

LANGFORD LAKE — THREE-ROOM cottage, $30 includes light. Christie, Leigh Road. Belmont 59-X

[illegible]

FOUR-BEDROOM HOME WIRED FOR electric range. $75 month. Lease. E 1906.

42b HOUSES TO RENT, FURNISHED OR UNFURNISHED

TWO AUTO COURT CABINS FULLY furnished, propane gas, ranges and heaters, winter rates $50 per month to reliable persons, light, water, gas heat included. Saran Bay Auto Court, [illegible]chton, phone Sidney 110-P

ALERT SERVICE TRANSFER CO. LTD. When moving, call us for fast reliable service anywhere in B.C. Safe moving is our motto. E 4101, E 3560 743 Broughton St.

LET JEEVES BROS. MOVING AND Storage handle the job. Local and long-distance moves. E 9832

43 HOUSES WANTED TO RENT, FURNISHED

WE ARE LOOKING FOR FURNISHED home for three months. Will pay top rent for good [illegible]. Have two children. Can furnish good references. Phone G 9315 or G 9873

QUIET MIDDLE-AGED COUPLE, NO children, reasonable. B 1884

43a HOUSES WANTED TO RENT, UNFURNISHED

WANTED TO RENT

Uplands or Oak Bay, possibly with option to buy. Mr. Carpenter, G 7261, evenings—Albion 89-K. Alfred Carmichael Co. Ltd. 1216 Broad St. G 7261

THREE [illegible] HOUSE GOOD LOcality, good references. Wanted immediately. Phone E 2455

PHYSICIAN WIFE INFANT SON REquire small house November. G 6568

43b HOUSES WANTED TO RENT, FURNISHED OR UNFURNISHED

DUPLEX OR SMALL HOUSE [illegible] November 1. Provincial government employee with one well behaved [illegible] girl. B 0566

44 HALLS, STORES and OFFICES TO RENT

MODERN OFFICES FOR RENT IN Hibbert Building, 745 Yates Street, suitable doctor or other professional person. Elevator and janitor service. G 5541

CORNER STORE IDEAL FOR GROCERY and meat market. Consider experienced partner with some cash to invest to take charge. Blanshard and Humboldt

CENTRALLY LOCATED OFFICE AT 720 Fort Street, $30 per month. Very nice two-room office at 606A Yates St. $65. P. R. Cabeldu Ltd. E 7174

CENTRALLY LOCATED BUSINESS OFfice for rent in Exchange Building. See Alfred Carmichael & Co. Ltd. 1216 Broad Street. G 7261

COMFORTABLE WARM OFFICE SPACE for rent. Street level, centrally located near T.C.A. B 6733

46 WANTED TO RENT MISCELLANEOUS

WANTED TO RENT—APPROXIMATELY 1,000 square feet of floor space, clean and dry with electricity, close in. Large garage or poultry house would be considered. G 1544

47 CARS FOR SALE

1941 CHEVROLET COUPE, RADIO AND heater, one owner, very good. [illegible]
1941 Chevrolet coach, very good buy $595
1940 Chevrolet sedan, new paint, very good car, motor overhauled .... [illegible] $495
1939 Plymouth coupe. This car is very good $495
We [illegible] several late model cars to choose from.
CAPITAL AUTO SALES
2410 Douglas G 0733

1950 MORRIS CONVERTIBLE IDEAL second car. Heater, top condition, 45 miles to gallon. $200 down, 12½ per month, full price $600. 1950 Chevrolet sport coupe, custom radio and heater, very clean, sacrifice $475 down, no more past month's payments. Full price $1,475. Both these cars stored at Causeway Service Station, Government and Wharf Streets

AWAY BELOW MARKET PRICE
FOUR 1953 CHEVROLET SEDANS $1,895
THREE 1953 AUSTIN SOMERSETS, $1,425
THREE MONTH GUARANTEE, EXCELLENT CONDITION, HEATER EQUIPPED, LOW MILEAGE. TILDEN RENT-A-CAR, YATES AND BLANSHARD

1950 FORD SEDAN, REAL BUY. G 4300

47 CARS FOR SALE

EXPERIENCED SERVICE STATION ATtendant for front end only. No lubrication work. M.S.A. and other benefits. Prefer married man who wishes steady employment. Apply R. G. Thomas, B.A. Service Station, Hillside and Quadra. Phone E 3[illegible]

1946 VAUXHALL SEDAN, 6 CYLINDER Open to offer as leaving town. F 6606

1949 BUICK CONVERTIBLE
An [illegible] low mileage. This [illegible] equipped [illegible] Will take trade. Phone G 0485 evenings

1952 FORD CUSTOM SUNLINER CONvertible [illegible] white wall tires, etc. Original cost $3,800 [illegible] Take over [illegible] E 6511

[illegible] SEDAN [illegible] Carries [illegible] warranty [illegible] sacrifice. Phone J. G. MacIntosh, Barristers and Solicitor, Bank of Toronto Building. Office E 2231, home E 1230

1950 FIVE-PASSENGER CHEV DE LUXE two door, new condition, fully equipped, low mileage. Sacrifice for cash. Willing to trade in as part payment [illegible] 780 Topaz daytime, evenings [illegible] G 1243 daytime, evenings G 1457

THERE ARE NO BETTER BUYS IN town than at K. & M. Motors Ltd. 1107 Yates at Cook. Willys Jeeps, cars and trucks. Sales and service. The new Aero Willys now as low as $2,116 f.o.b. Victoria. Open evenings. B 5023

1950 CHEVROLET BUSINESS COUPE Radio, heater, new tires, full price $1,275. Terms. Can be seen at 2d and [illegible] Service Station, Quadra and Broughton Streets

BUYING PRIVATELY? SEE US FOR low rates to finance that purchase. Loans arranged while you wait. H. W. Miller & Co. 1006 Government. G 6061, G 3023

ALL THE LUXURIES OF A 1953 FOR A FRACTION OF COST. 1946 BUICK SUPER SEDAN, COMPLETE OVERHAUL. MUST SELL. SEE THIS NOW AND MAKE ME AN OFFER. G 8580

WILL SELL OR TRADE 1947 2-TON Mercury truck with two-cord wood [illegible] and hoist, $1,200. 1938 Buick sedan, $275. Phone F. S. Sangha, 210 Johnson St. West. B 4621

MUST SELL MY 1953 OLDSMOBILE Hydramatic [illegible] sedan. White wall tires, radio, heater, 8,000 miles. $500 below cost. E 2468 or E 853

1938 CHEVROLET COUPE VERY good motor, heater, good buy at $195. Terms. Business hours B 1042, nights Albion 308 X

1947 BUICK SUPER CONVERTIBLE 5 passenger [illegible] The nicest one in town. Take trade and terms. E 4511

1950 PONTIAC SEDAN RADIO HEATER Must sell, best offer. [illegible] Eng. car in trade and cash $1,650 or nearest offer. B 0406

NEED CASH 1952 LIKE NEW PREFECT, only 9,100 miles. Terms and [illegible] trade arranged. $900 or best offer. [illegible] Cowichan. F 6854

1030 DOUGLAS ST. AUTOMOBILE INsurance is well written at low rates. Hawaes Fraser Ltd. 24-hour telephone service. Beacon 2101

MUST SACRIFICE 1949 WOLSELEY SEDAN WITH SUNSHINE ROOF [illegible] miles. PRIVATE [illegible] PHONE G 7914

LUXURIES OF A 1953 FOR A FRACTION of cost. 1946 Buick super sedan, complete overhaul. Must sell. See this now and make me an offer. G 8580

1947 BUICK ROADMASTER SEDAN Show room condition, fully equipped, whitewall tires [illegible] See this car at Causeway Service Station

CENTRAL AUTO SALES
The workingman's car lot. List [illegible] with us. 848 Johnson to Pandora. B 6810

1949 CHRYSLER WINDSOR SEDAN A one-owner, clean car. $2,100. Take trade and terms. E 2842. 752 Caledonia

1951 OLDS 98 HARDTOP [illegible] EXtras. Trade accepted. Only [illegible] miles. $1,895. Call G 6894

1952 PREFECT, OVERHAULED BLOCK heater, [illegible] $615. [illegible] Service Station. G 0218. Bargain

[illegible] MERCURY SPORTS SEDAN RADIO heater, overdrive. Best offer. B 5089 Sunday or after 4 p.m.

1952 DODGE SEDAN, 25,000 MILES, new condition, radio, visor, whitewall tires, [illegible] paint. E [illegible]. 1008 Pakington

1941 5-PASSENGER PLYMOUTH COUPE Perfect condition. Must be sold. E 5512 or E 7301

[illegible] 2-DOOR SEDAN NEW motor, radio, heater, for quick needed cash, $185. G 3729

1947 SPECIAL DE LUXE DODGE SEDAN with heater, excellent condition. Must sell. No reasonable offer refused. E [illegible]

1947 MERCURY TUDOR SEDAN $885 or trade 1930-1939 car. 532 Simcoe evenings

1937 CHEVROLET SEDAN, NEW TIRES, brakes and battery, engine [illegible] good running order. $150. B 1585

1931 CHEV IN GOOD RUNNING CONdition. Can be seen at 2814 Rock Bay Avenue between 6 and 8 p.m.

1950 CHEVROLET DE LUXE SEDAN with extras. Excellent condition, low mileage. Easy terms. $1,600. B 1869

1953 BEL AIRE SEDAN RADIO heater. Very low mileage. One owner. Terms can be arranged. E [illegible] 6866

1940 FORD SEDAN IN EXCEPTIONALLY good shape. Heater, sea beams, 5 good tires. $750. F [illegible]

1934 FORD 1946 CHEV EXCELLENT shape. [illegible] Millstream Road. Bel. 134-R

1952 FORD SEDAN WITH OVERDRIVE very low mileage. E 0502

1941 PONTIAC SEDAN PHONE COLquitz [illegible]

1937 CHEVROLET COACH, HEATER Good condition. G 3240

1941 FORD COACH SELL OR TRADE for panel. Belmont 166-R

1948 ANGLIA GOOD CONDITION ONE owner only. $350. E 1440

'48 CHEVROLET SEDAN GOOD CONdition, $1,095. Offer. G 8436 after 4:30

'40 METEOR COACH [illegible] AIR conditioner. $1,250. [illegible]

1952 ANGLIA GOOD CONDITION $900 B 1174

WILLYS 1950 SEDAN NEW BATTERY economy, reliability. Cash $185. [illegible]

PRINCESS AUTO SALES
839 JOHNSON STREET [illegible]

1949 PONTIAC SEDAN [illegible] one owner. 837 Yates. E 6[illegible]

SPEEDWAY AUTO SALES — G 7621 Terms, trades. 840 Yates

1932 CHEV SEDAN WITH 1953 LICENSE plates. $75. [illegible]

[illegible] CAR LOT AND NICE OFFICE [illegible]

1939 PLYMOUTH COACH, FULLY equipped, four new tires. B 1030

1946 FORD STATION WAGON, $[illegible] evening 1031

1950 OLDSMOBILE RADIO, HEATER [illegible] low mileage. Sidney [illegible]

LOUIS NELSON LTD.

837 PANDORA 810 JOHNSON E 4[illegible]

1936 CHEVROLET SEDAN, one of the cleanest cars in town, very good rubber $395
1948 OLDSMOBILE 'AERO SEDAN. One-owner condition, 30,000 original miles. Not a scratch or blemish throughout $1495
1947 DODGE SPECIAL DE LUXE SEDAN. Heater, defrosters, one owner, perfect mechanical condition $1175
1946 MERCURY SEDAN, in perfect condition $945
1942 G.M.C. ½-TON PICKUP $375
1940 HUDSON COUPE. New tires. Mechanically good $395
1937 CHEVROLET COACH. Heater, new rubber, perfect mechanically. Immaculate $495

UNDER $500

We have a number of good used cars at real bargain prices.

SPECIAL—$285

One Power Ho Tractor
One Plow
One Disc
One Cultivator.

MOONEY & SONS

977 VIEW STREET B 4[illegible]

47 CARS FOR SALE

AT
EMPRESS
MOTORS

A FULL
30-DAY
RETURN PRIVILEGE
WARRANTY
WITH
EVERY CAR

'50 Pontiac Two-Door Sedan
Radio, heater, white wall tires
$1695

'50 Pontiac "Chieftain 8" 2-Door Sedanette
[illegible] model [illegible] spotless. [illegible] green. Custom radio and heater. Four brand new tires.
$1995

'50 Pontiac Coupe
Light blue. Heater
$1595

'41 Pontiac Coupe
Heater
$795

'49 Mercury Sedan
Radio. White wall tires. Heater
$1495

'50 Vanguard
Radio and A.C. Heater
$1050

'53 Pontiac Demonstrators
Choice of several. Generous [illegible] money saving prices. Act early for these.

'51 Pontiac "Chieftain 6"
Heater. Driven only 12,000 miles
$2195

'51 Buick Sedan
Dynaflow, custom radio and heater. Two-tone paint
$2695

'51 Pontiac "Chieftain 8" Sedan
Custom radio and heater
$2295

'37 Buick Sedan
New paint
$450

'35 De Soto Sedan
New green paint
$350

'42 Dodge Sedan
Light blue
$650

'36 Chrysler Sedan
Heater
$295

'37 Plymouth Sedan
$300

'38 Nash Sedan
Upholstery like new. New paint
$495

'37 Ford Coach
[illegible]
$295

Ford Model "A"
$100

'37 La Salle Sedan
$150

TRUCK SPECIALS

BRAND NEW 1953 G.M.C. ½-TON PANEL New-car guarantee [illegible] a saving of over $400 at this special price
$1995

'49 Mercury 3-Ton Chassis and Cab
New paint
$1250

'47 Studebaker 2-Ton Chassis and Cab
$950

'47 Ford ½-Ton Panel
New paint
$795

Two Austins
'53 PANEL AND '50 STATION WAGON
Take your pick
$795

'48 G M C ¾-Ton Pickup
$950

CARS WANTED

Now is the time to get a good deal on a new Buick, Pontiac or Vauxhall

Our salesmen have clients waiting for good used cars

Phone any one of these salesmen [illegible] the car [illegible] your car and have it appraised.

[illegible] phone [illegible] G 8154
Evenings call number listed:
Guy Morey G 4218
Dick [illegible] B 6[illegible]
[illegible] Armour G 2481
Doug Bowen E 1[illegible]
Jim [illegible] G 0[illegible]
Sam Taylor B 6[illegible]
Sam Smith Col. 219 M
Quadra Temple Alb. 183-Y
Fred [illegible] B 6[illegible]
Ray Wray G 0[illegible]

EMPRESS MOTORS LTD.
G 8154
Open Evenings 'Til 9
Fort at Quadra thru to View

47 CARS FOR SALE

GLADWELL MOTORS
USED CAR BLITZ

80 USED CARS
AND TRUCKS
IN 80 HOURS

After 40 Hours We Have Sold 41 Cars

We Have 39 to Go.

Several good trades have come in on this blitz

SO COME IN AND
Bring Your Own Pencil
Write Your Own Deal

SAVE UP TO $400
On Used Cars and Trucks

PLUS

Free Season Ticket to Every Victoria Cougar Home Hockey Game or 6 Free Driving Lessons With Every Postwar Car Purchased.

30 Months to Pay
No Cash Down
48 Hour Exchange Privilege
Even Higher Trades
Your present car can be your down payment

GLADWELL MOTORS

Mercury - Lincoln - Meteor Dealers
Consul and Zephyr "6"
Pandora and Quadra
B 2111

THIS IS NOT NEWS

[illegible] MORE AND MORE PEOPLE ARE BUYING USED CARS AT

J. M. WOOD MOTORS

A Wood-Used Car Is a Good Used Car.

1951	CHRYSLER WINDSOR CONVERTIBLE, [illegible] radio and heater. White wall tires. Down payment	$1249
1947	BUICK SPECIAL CONVERTIBLE. Radio, heater. White wall tires. Down payment	$787
1951	PONTIAC CLUB COUPE. Radio and heater. Down payment	$697
1953	CONSUL Sedan. Heater. [illegible] Down payment	$597
1952	AUSTIN A40 SEDAN. Heater. Down payment	$497
1951	CHEVROLET DE LUXE SEDAN. Heater. Down payment	$647
1951	[illegible] SEDAN. Two-tone paint. Radio and heater. Down payment	$837
1951	DODGE CRUSADER SEDAN. Heater. Down payment	$597
1950	PONTIAC SILVER STREAK Sedan. Radio and heater. Down payment	$647
1942	CHRYSLER SEDAN. Radio and heater. Down payment	$329
1948	CHEVROLET DE LUXE COACH. Heater. Down payment	$497
1946	MONARCH TOWN SEDAN. Heater. Down payment	$397
1950	PREFECT SEDAN. Heater. Down payment	$267

Specials on Our No. 2 Lot
1900 Douglas Street, G 5813

1946	PONTIAC SEDAN. [illegible]	$795
1947	CHEVROLET SEDAN. Heater [illegible]	$850
1948	CHEVROLET COACH. Heater [illegible]	$995
1948	DODGE SEDAN. [illegible]	$895
1947	AUSTIN [illegible]	$495
1947	FORD ½-Ton Panel. [illegible]	$979
1942	DODGE STATION WAGON. [illegible]	$750
1948	[illegible] Ton Pickup. [illegible]	$799
1941	CHEVROLET 3 Ton Flat Deck. [illegible] Full price	$495

SEE THESE AND MANY MORE AT OUR THREE LOCATIONS

1033 Yates Street. G 7196
1061 Yates at Cook. G 7196
1900 Douglas Street. G 5813. One block from the Bay

Your Dodge and De Soto Car and Dodge Truck Dealer

J. M. WOOD MOTORS

OLSON MOTORS

NOBODY MATCHES OUR PRICES

EASY TERMS AND EASY TRADES

1951	PLYMOUTH SEDAN — Heater, [illegible]	$1847
1950	PREFECT SEDAN — Small economy car	$727
1950	VANGUARD SEDAN. Top [illegible] throughout	$1047
1949	DODGE SPECIAL DE LUXE SEDAN. Heater, [illegible]	$1197
1949	PONTIAC SEDAN COUPE. A beauty	$1497
1949	STUDEBAKER CHAMPION SEDAN. Exceptionally [illegible]	$1397
1949	PLYMOUTH CLUB COUPE. A steal at this price	$1427
1947	FORD FIVE-PASSENGER COUPE. Just out of our shop	$997
1946	DODGE SPECIAL DE LUXE SEDAN. Very finest condition	$997
1946	AUSTIN "10" SEDAN — Far above average	$447
1948	CHEVROLET FLEET. — One of our many trade bargains	$897

THIS IS A REAL CLEARANCE SALE

OLSON MOTORS LTD.
YATES AT COOK, G 1144

LOOK FOR THE BIG BRIGHT LOT AT THE TOP OF AUTO ROW

47 CARS FOR SALE

WEEK-END SPECIALS

[illegible] keep paying for costly repairs? Trade up to a newer car today. Lose over [illegible] values and treat yourself to a higher standard of motoring

1947 OLDSMOBILE "6" SEDANETTE Hydramatic radio, heater. Full price $1199
1949 METEOR CUSTOM [illegible] radio and heater. A fine [illegible] car. Full price $1195
1952 AUSTIN A70 HEREFORD SEDAN [illegible] Full price $1795
1952 MORRIS OXFORD SEDAN Black with red leather. Heater. Full Price $1195
1948 DE SOTO 6-PASSENGER Coupe. Immaculate condition, custom radio and heater. Down $500
1951 AUSTIN A40 SEDAN Grey with blue leather interior. Full price $1025

PREWAR VALUES
1939 DODGE SEDAN $495
1937 PLYMOUTH SEDAN $375
1936 CHEVROLET SEDAN $145
1941 DODGE SEDAN $600

Reasonable Terms Arranged to Suit The Buyer

YOU CAN PUT YOUR CONFIDENCE IN

Thomas Plimley LTD.
G 7161 1010 Yates St

QUALITY CAR SALES
1030 Yates Phone B 2241

SPECIAL!
1941 PLYMOUTH STATION WAGON good mechanically [illegible] sportsman. Full price $450
DOWN
1950 AUSTIN SEDAN. Radio, heater and visor $350
1952 VAUXHALL SEDAN Radio and heater $400
1949 CHEVROLET radio and heater $450
1948 DODGE COUPE, real nice condition $325
1947 DODGE 2-DOOR radio and heater $400
1939 PONTIAC 5-Passenger $225

EARL WARHOLM Open until 9 p.m.

ESQUIMALT SERVICE
DROP IN FOR A DEMONSTRATION OF THE NEW CONSUL

1953 Hudson "Superwasp" Sedan. Brand new, never been registered. Save $[illegible] on new car price. Full new car warranty $[illegible]
1951 Chevrolet Sedan 33,000 miles. An outstanding buy $[illegible]
1949 Pontiac Torpedo. Jet black, with all accessories $[illegible]
1949 Mercury Sedan. A lovely car all the way. Fully equipped. Only $1,395
1950 Hillman Sedan. Pastel blue with matching upholstery. This car is in perfect condition $1,195
1948 118 Mercury Convertible. New motor, continental kit, plus plus $1,395

We have many more cars to choose from. Some of these cars are repossessions and may be purchased by bona-fide buyers with as low as 10% down. Come in and [illegible] them over.

CORNER ESQUIMALT AND ADMIRALS E 3651

JAMESON MOTORS LTD.
740 Broughton St. G 8353

1950 STUDEBAKER CHAMPION REGAL STARLITE COUPE overdrive, radio, heater etc $1495
1950 ROVER 75 SEDAN. One owner $1595
1950 HUDSON PACEMAKER SEDAN small mileage. One owner $1695
1950 HILLMAN DE LUXE SEDAN $995
1951 STUDEBAKER CHAMPION SEDAN. Very clean, heater etc $1695
1948 FORD SEDAN, small mileage. One owner $1095
1947 STUDEBAKER CHAMPION SEDAN, overdrive, radio $1195

Coronation Motors Ltd.
Hillman Dealer
Open 24 Hours Shell Service Station 3070 DOUGLAS STREET B 6313

1951 AUSTIN - Very low mileage and new car condition $1195
1939 DODGE COUPE— Excellent condition $545
1949 MONARCH SEDAN— Radio, heater, etc $1295
1950 HILLMAN MINX, Radio heater. Good condition $1095
1947 HILLMAN SEDAN $595
1936 FORD SEDAN. A very good buy $195

NEWPORT MOTORS
844 Fort—[illegible] 837 Yates—B 6101

1947 AUSTIN SEDAN a dandy $595
1949 PONTIAC SEDAN one owner $1695
1950 PREFECT A SPECIAL no trade at $595
SPECIALS
1940 NASH SEDAN $395
1937 FORD COUPE $195
Your Present Car As Down Payment

VICTORIA SUPER SERVICE LTD.
MORRIS AND NASH DEALERS
[illegible]
Blanshard at Johnson

AUTOMOBILE INSURANCE
SOUND BOARD COMPANIES LOWEST RATES
[illegible]
INSURANCE DEPARTMENT
A. Bernard & Co. Ltd.
620 FORT STREET PHONE G [illegible]

WILSON MOTORS
1159 USED CARS SOLD BY ISLAND'S LARGEST DEALER THIS YEAR

'52 CHEVROLET SEDAN, Powerglide, Radio and Heater $2395
'51 BUICK SEDAN, Radio and Heater $2342
'50 OLDSMOBILE SEDAN "98" Radio and Heater, Hydramatic $2297
'51 CHEVROLET COUPE, Radio and Heater $2295
'52 CHEVROLET SEDAN, Heater $2195
'52 CHEVROLET SEDAN, Radio and Heater $2045
'49 OLDSMOBILE SEDAN, 88 Heater $1995
'52 CHEVROLET SEDAN, Heater $1995
'50 OLDSMOBILE COUPE Heater, Hydramatic $1995
'51 CHEVROLET SEDAN Radio and Heater $1895
'50 OLDSMOBILE SEDAN, Heater $1895
'49 PONTIAC SEDAN, Radio and Heater, Hydramatic $1795
'53 HILLMAN [illegible] Heater $1795
'51 CHEVROLET 2-Door $1795
'49 CHEVROLET SEDAN Radio and Heater $1545
'50 CHEVROLET SEDAN Heater $1545
'47 PACKARD SEDAN $1397
'48 OLDSMOBILE 2-DOOR Radio and Heater, Hydramatic $1395
'51 AUSTIN SEDAN, Heater $1145
'50 HILLMAN Sedan $1095
'52 MORRIS Minor $1095
'51 AUSTIN Station Wagon $990
'46 CHEVROLET Sedan $1095
'46 NASH Sedan $943
'46 CHEVROLET 2 Door $995
'46 PLYMOUTH Sedan $995
'51 AUSTIN Station Wagon $895

SAVE $300 RED SPOT SPECIAL
'52 CHEVROLET DE LUXE SEDAN Heater, O.K., a beautiful clean car with fine tires. Was $2295 NOW $1995

'48 AUSTIN Sedan $795
'41 DODGE [illegible], Heater $795
'47 MERCURY 2 Door $795
'41 PONTIAC Sedan $795
'49 ANGLIA 2-Door $698
'47 BUICK Sedan $895
'46 [illegible] Coupe $795
'46 [illegible] Coach $795
'40 OLDSMOBILE COUPE Heater $695
'40 CHEVROLET 2-Door $695
'42 FORD Coupe $695
'41 DODGE SEDAN Heater $695
'41 PONTIAC Sedan $645
'41 PACKARD Sedan $695
'38 OLDSMOBILE Sedan $645
'41 CHEVROLET 2-Door $645
'40 PACKARD Sedan $645
'48 STANDARD [illegible] $595
'39 NASH Sedan $595
'39 DODGE Sedan $545
'41 FORD 2-Door $449
'40 OLDSMOBILE Sedan $595
'41 PONTIAC Coupe $495
'47 ENGLISH FORD, 2-Door $395
'38 PACKARD Coupe $392
'37 PLYMOUTH Sedan $395
'39 NASH Sedan $295
'36 PLYMOUTH Coupe $195
'33 ESSEX Sedan $145
'36 [illegible] PLANE $75

SHOPPERS! SEE WILSON'S FOR VALUE USED TRUCKS
'52 CHEVROLET Sedan Delivery $1895
50 CHEVROLET ½-Ton Panel $1345
'48 CHEVROLET Sedan Delivery $1075
'49 FORD ½-Ton Pickup $895
'49 GMC ½-Ton Pickup $845
'47 CHEVROLET 3-Ton C & C $776
'46 CHEVROLET ½-Ton Panel $598
51 THAMES ½-Ton Van $495
'42 CHEVROLET ½-Ton Pickup $445
'42 CHEVROLET Sedan Delivery $395
'42 FORD ½-Ton Panel $395
'41 FORD Sedan Delivery $358
'42 FORD 1-Ton Panel $245

ISLAND'S LARGEST DEALER
WILSON MOTORS
YATES AT QUADRA
E 1108
OPEN EVENINGS

BEST BUY Very Low Mileage
1953 AUSTIN Somerset convertible, a beautiful car, real leather. Fully equipped. List price $[illegible]. We offer you a saving of [illegible] $1895
MASTERS MOTOR CO. LTD AUSTIN DEALERS 915 VIEW. Est. 1918 B [illegible]

For a Better Buy Come In and See Our Top-Conditioned Used Cars

1949 FORD SEDAN Radio and Heater. Seat covers. One owner. Low mileage $1550
1949 FORD TUDOR Fully equipped. One owner. Low mileage $1495
1950 VAUXHALL, radio and heater. Reduced to $975
1939 DODGE COACH Reconditioned. Good value $595

CAPITOL CITY SERVICE
FORD DEALER
3690 Douglas Street E [illegible]
Wanted: Good clean cars as trades on new Fords

BETTER CARS - LESS MONEY—
EASIER DEALS—
BETTER CONSIGNMENT DEALS—
SEE
S. C. SANGSTER
Veteran Auto Mart Ltd.
1836 QUADRA

K-M MOTORS
USED CARS AND TRUCKS
WILLYS SALES AND SERVICE
1107 Yates at Cook B 5822

47a TRUCKS and TRAILERS FOR SALE

1947 FORD ½-TON PANEL $795. 1948 Morris panel $450. 1946 GMC 1-ton flat deck $750. 1949 Mercury 2-ton flat deck as new $1,250. Trade and terms. DEIGHTON'S SERVICE STATION E 8842

1946 FORD 3-TON VERY GOOD FLAT deck. General condition sound. This unit must be sold. E 5805 evenings

1949 CHEV ½-TON TRUCK. TO BE seen at 131 Beechwood Avenue. What offer?

1946 THREE-TON FORD TRUCK TWO-speed axle, van body, spare tire, excellent condition $1,000. Belmont 12B

1935 CHEVROLET PICKUP $150 OR best offer B 8136

NATIONAL MOTORS LTD.
Parts Dept. for HEAVY DUTY TRUCKS NOW AT
835 View Street G 8177
ASK "BUNNY" WALKER

47b PARTS, TIRES and ACCESSORIES

WE ARE WRECKING '39 Nash, '39 Buick, '39 Ford. SANDY'S AUTO WRECKING 1023 View Street E [illegible]

WRECKING 1933 FORD BODY IN GOOD shape. Phone Bel. 328W

CLARK'S AUTO PARTS 3201 DOUGLAS. Used parts for cars and trucks

SPECIALS
DRIVING LIGHTS PAIR $7 50 - $15 00
UTILITY SPOTLIGHT $10.50
TIRE CHAINS ALL SIZES BACK-UP LIGHTS $4.25 - $7.95
GYRO SKID CONTROL $49 50
TURN INDICATORS 1941 TO 1953 CARS $15 00
MIRRORS AND EXHAUST DEFLECTORS
National Motors LIMITED
819 YATES STREET G 8177

DEFROSTING FAN
Now is the time to fit your car for [illegible] eliminating frost, sleet and misty steam during [illegible] all times. Rubber blade cannot even injure a child's fingers.
At the low price of only $1 79 each [illegible]
DICKINSON & DUNN

NEW 6-VOLT BATTERIES $11 50 Ex
12-Volt Arms Fibreglass batteries $33 [illegible] 18 months guarantee
FRANCIS BATTERIES & TIRES LTD 1412 Quadra Street Phone E 7033

New 670x15 Goodyear Tires Only $18 85
[illegible] only [illegible]
GAVIN JACK 1317 QUADRA E 0831

47c AUTO REPAIRS and SERVICE

ENGINE RECONDITIONING SPECIAL. Get our prices. Complete job to bore, install pistons, pins, rings. New engine performance. Easy on gas and oil. CHET COWMAN GARAGE 724 JOHNSON

MOONEY'S AUTO BODY SHOP E 4171. Complete collision repairs, painting etc.

PERRY'S BODY SHOP FINEST COLLISION repairs 3001 Douglas B 6424

HORWOOD BROTHERS
Corner Government and Herald E [illegible]

47d AUTO FINANCING and INSURANCE

AUTOMOBILE FINANCING
Purchases of automobiles, household appliances and industrial equipment financed on monthly payment plan. Loans on late model cars. Reasonable rates. Prompt service.
ISLAND FINANCE LIMITED 1117 Broad St. Phone Garden [illegible]

J. W. BUCKLER, 918 GOVERNMENT E 2184 for all your insurance needs

48 CARS and TRUCKS WANTED

BEFORE YOU TRADE OR SELL SEE MAYNARD'S AUCTIONEERS [illegible]

CENTRAL AUTO SALES The workingman's car lot. List your car with us. 848 Johnson to Pandora B 6810

WE PAY CASH FOR LATE MODEL cars. Quality Car Sales 1030 Yates [illegible] E 5013

ALL CASH AND CHEAPER CARS FOR later models. Royal Auto Sales G 2311

GOOD CLEAN CARS WANTED FOR cash. Capital Auto Sales 3410 Douglas

PHONE E 4033 FOR CASH SALE OF your car. Coronation Motors Ltd

CASH FOR YOUR CAR. NEWPORT Motors 844 Fort Street [illegible]

49 BOATS and MARINE FOR SALE and WANTED

BOAT LUMBER FOR SALE Yellow Cedar, B.C. Red Cedar. Hardwoods. Extra long plywood panels. Boat plans etc. BUILDERS SASH & DOOR LTD 180 Darbalis Road B [illegible]

BUILDING? REPAIRING? SELLING? We Specialize in Yacht Mortgages. R. W. MILLER & CO 1000 Government G 4451

ROWBOAT FOR SALE NEW CONDITION E 9108

ONE NEW 12-FOOT FIBREGLASS boat for sale. B 9706

EVINRUDE SALES — SERVICE Machine shop work of all types VICTORIA MARINE WORKS 3007 Govt. St. Day E 8416; Eves E 3883

NATIONAL MOTORS TRACTOR DIV Agents for Clinton air-cooled motors Sales and Service 2313 Douglas Street G 3822

6 TO GRAY MARINE ENGINE, S.D., 60-hp. Gray Marine 2-1 R.G. electric shore convertors. Orr Marine Distributors Ltd. 130 Kingston Street

FOR SALE 26' CABIN BOAT, EXcellent shape. $800 or trade for lot E 6586

13-FOOT CLINKER-BUILT BOAT 5 HP Wisconsin motor one year old [illegible] G 6736 after 5 p.m.

1½ HP BRIGGS-STRATTON [illegible], with shaft, prop, clutch, $50 B 3465

SURFACING PRODUCTS LTD.
Save—
A Full Line of Martin Motors
Fibreglass Boats 8, 10, 12-foot.
Fibreglass Boat Coverings.
Triple "C" Anti-Fouling Paint with one year's guarantee
Resolac Top Side Enamel. Boat or home. It lasts longer
840½ FORT STREET B [illegible]

HUNTERS ATTENTION!
SEE OUR NEW STOCK OF JOHNSON OUTBOARDS AND PETERBOROUGH CARTOP BOATS. JUST THE OUTFIT YOU NEED FOR THAT HUNTING TRIP. Fibreglass Boats and Briggs-Stratton Engines also on display
ANGUS MARINE SALES
604 Yates Street G 7431

B.C. DISTRIBUTORS OF THE FAMOUS
"SCYCO"
Neoprene wet weather clothing.
EDWARD LIPSETT LTD.
500 BASTION STREET VICTORIA, B.C.

1953 JOHNSON SEAHORSE OUTBOARD MOTOR
Ramsay Machine Works G 5314

51a MORTGAGE LOANS

FUNDS ON HAND AND IMMEDIATELY AVAILABLE FOR MORTGAGE LOANS LARGE AND SMALL AMOUNTS. LOW interest, quick decisions—repayment to suit - reasonable charges. Mortgages and agreements purchased.
Consult Our Mortgage Department
P. R. BROWN & SONS LTD
Serving Victoria for Over 80 Years
1112 Broad Street Phone Garden 7171

APPLICATIONS FOR LARGE OR SMALL mortgages appreciated. We specialize in refinancing and purchasing mortgages and agreements. J. D. Smith Financial Survey Ltd 1324 Government Street G 9365

FIRST MORTGAGES
$4,200 mortgage paying $50 per month, including 6% interest, discount $400. $3,600 will handle. Value of this four-year-old house, $7,600.
$3,650 mortgage paying $50 per month including interest 6½%, discount $400. $3,250 will handle. Value of this three-year-old house, $7,000.
These mortgages discounted for quick sale
J. D. Smith G [illegible] res. E 6884
Financial Survey Ltd. 1324 Government Street

A. Bernard & Co. Ltd.
MORTGAGE LOANS OF EVERY DESCRIPTION
620 FORT STREET PHONE G [illegible]

52 WANTED TO BORROW

$450 DISCOUNT AGREEMENT APPROXimate value $3,750, payable $50 per month including 6% interest. Security good five room bungalow, basement, value $6,500. Good payment experience. Mr. Hawkes or Mr. Foster. B 2101, Hawkes Foster Ltd

WANTED CLIENTS WITH LARGE OR small sums of money to invest in first mortgages at 6% and 7% interest, good monthly payments. Inquiries appreciated. J. D. Smith or W. G. Kirkpatrick G 9365 Financial Survey Ltd. 1324 Government Street

53a TIMBER WANTED

SMALL OR BIG PATCHES OF TIMBER. Short or long log. Highest prices. [illegible] Lumber Co. 210 Joseph Street West B 6621 evenings G 0012

54 BUSINESS OPPORTUNITIES

NURSING OR BOARDING HOME
(1) There are always lots of old people needing care
(2) Here is an ideal location and a building needing minimum conversion to provide accommodation for many patients. Picture secluded half-acre grounds beautifully treed in a high, healthful location, a big home built like [illegible] with eight rooms, some very [illegible]. [illegible] a good [illegible] opportunity with moderate city taxes and a full price of only $[illegible]. Bob West Dickie B 4412 evenings E [illegible]. DICKIE & CO REALTY 631 Fort Street

DUPLEX
Electric cabinet sink, etc., two bedrooms in each suite. Living room, fireplace, Pembroke bathroom in lower suite. Upper suite will convert to two two-room suites with a rental value of $[illegible] a month plus $35 for lower suite (total $[illegible] a month). Taxes $171. All in immaculate condition. Full cement basement, furnace, automatic domestic hot water, two-car garage, garden. Close to Oak Bay Junction. Cash $4,000 down. Price $13,000. Please ask for Mr. Bagshawe, evgs. E [illegible]
H. A. HUMBER LTD 1220 Broad Street E 3252 E 8113

THE SUREST ROAD TO INDEPENDENCE is through a good business of your own. We have many selected [illegible] Department [illegible] 1002 Government Street. Phone G 8124

WHOLESALE AND RETAIL FLORIST business. Five acres of excellent land, six-room house, hot water heated, [illegible] 5,000 feet of glass. Tremendous stock of plants for Christmas. Long established. Easy terms to experienced man. Owner retiring on account of illness. Asking $19,000.
JONES & SCOTT E [illegible] 230 Yarrow Bldg

FIVE SUITES AND JANITOR'S. Choice district [illegible]. Large suites [illegible]. Owner needs the money for other interests and will sell at cost. $31,900 half cash.
JONES & SCOTT E [illegible] 230 Yarrow Bldg

1160 PANDORA AVENUE
Apartment-zoned property. Three lots with frontage on three streets. Large eight-room house. Full price $[illegible]. H. A. Humber Ltd. 1220 Broad St. [illegible] E 3252 E 8113 Eves. G 4731

BARGAIN
Grocery, confectionery and coffee bar. Modern fixtures. Stock $1,500. Approximate turnover $2,000 a month. Rent $[illegible]. City location. $1,250. R. H. Bagshawe E [illegible] night. H. A. Humber & Co. 1220 Broad Street E 8113

WANTED: SOUND BUSINESS LISTINGS and apartments. We specialize in the sale of sound businesses and apartments. [illegible] We never have had a dissatisfied client.
JONES & SCOTT E 3722 230 Yarrow Bldg

THE BEST GENERAL STORE IN Greater Victoria. Excellent living quarters, lovely location, large turnover. $8,000 plus stock. E 3722 Jones & Scott 230 Yarrow Building

FOUR SPACIOUS, SELF-CONTAINED suites, owner's suite fully furnished. Very good income. Price $19,250. Easy terms. L. J. Coltis Pemberton Holmes Ltd. G 8124

BRICK APARTMENT BLOCK - ARENA district. 18 two-room suites, very [illegible]. For private sale $[illegible]. About half cash. [illegible]

FOUR SUITE STUCCO APARTMENT, new, four rooms each, electric stoves, large garages. $27,950 terms. Owner. Box 364, Victoria Press.

AUTO COURTS — BUSINESSES ETC. G. P. SILKE COURTENAY B.C.

SERVICE STATION AND 1,500 SQ. FT. garage for rent. Phone Bel. 598.

MULTIPLE-CHAIR BARBER SHOP Old-established downtown location. Price $2,100. L. J. Coltis Pemberton Holmes Ltd. G 8124

TOWN AND COUNTRY HOMES LTD
PHONE B 7276 1923 QUADRA ST
Opposite Victoria Curling Club

MAKE YOUR MONEY WORK FOR YOU
Clear Return Approx $2370 a Year
FIVE RENTALS [illegible] business block, good tenants, one rental is a lovely four-room suite with oak floors, Oil-O-Matic hot-water heat, two bedrooms and bright modern kitchen, the rest is business people. Full price $21,000
Contact Harold Ware, eves., B 1481, B 7276 anytime

FAIRFIELD WALKING DISTANCE
Brand new four-suite apartment block. Three three-room suites and one four-room suite, electric ranges and fridges. Automatic hot water, oil heat. Mortgage approximately $17,000. Full price $33,500
Contact Harold Ware, eves., B 1481

TRIPLEX
Three self-contained suites consisting of three rooms each, hot-water heated, three complete bathrooms, electric hot-water tanks. Full price $10,900
Contact Harold Ware, eves., B 1481

HAGAR'S
NEW 7-SUITE APARTMENT BLOCK
50 Yards From Beacon Hill Park
Seven one-bedroom suites. Oil-O-Matic hot-water heating. Hardwood floors throughout. One block to bus, park and stores. Easy walking distance to town and Parliament Buildings. Will show net 10% on capital investment PLUS annual principal repayment of $1,100 on mortgage. Carrying a $30,000 6½% mortgage. FULL PRICE $56,000
Please call John MacCormac, Evenings B 5744, J. O'Toole Evenings E 6340 for further particulars or appointment
HAGAR & SWAYNE LIMITED
View at Broad G 8631 3-3-4-3
Member Victoria Real Estate Board

APARTMENT BUILDING
6 Self-Contained Suites
Oil-O-Matic Hot-Water Heated
Near Parliament Buildings and C.P.R. Owner leaving for [illegible]—The price is cut for quick sale
$18,500
Apply J. Smith
A. BERNARD & CO. LTD.
620 Fort Street G 8336

FIFTEEN SUITES AT $2500 Per Suite
Well located in Fairfield. Stucco block. Oil-O-Matic hot-water heating. All self-contained suites. Rentals from $40 to $[illegible] month provides a net income of $6,000 per year.
PRICE $42,000

REVENUE
Close in Fort Street light housekeeping business. Well furnished. Building in good condition. Net revenue $1,700. Garage, full basement, furnace.
PRICE $9500

FOUR SUITES
High Fort Street location. Partly furnished. Oil-O-Matic hot-water heating. Hardwood floors. Everything in first-class condition. Taxes $[illegible]
PRICE $15,000

W. D. KENNEDY, G 4026
A. M. Taylor Spittal Ltd. 1310 Broad Street G [illegible]

BOWLING ALLEY NETS $10,000 YEAR TAKE HOME IN TRADE
Located Vancouver Island. Building approximately five years old. White stucco exterior. Plaster interior. Lovely four-room apartment and Pembroke bathroom. Alleys and all equipment in perfect condition. No competition. Due to serious illness in family owner must sell quickly. Reduced price complete, is $67,500 and owner will accept home in trade with some cash and carry the balance. This is a real opportunity for someone interested in a bowling alley business. P.S.—The statement shows over $10,000 net for a 10-month season. Please write or phone Mr. E. B. Gibbons evgs. [illegible] for further details. Exclusive agent
E. B. GIBBONS REALTY
907 W. Hastings St. TAtlow [illegible]

WAREHOUSE BUILDING FOUR FLOORS AUTOMATIC ELEVATOR APPROXIMATELY 17,000 SQUARE FEET
Centrally located in an area which is rapidly progressing. Heavy brick construction. Building ideally suitable for Commercial Storage, Fruit Warehouse, Furniture, etc. Reasonably priced and a low down payment will handle with the balance over 10 years.
For more detailed information contact
J. M. Cheeseman Evenings E 4832
K. R. Lee Evenings E 6068
PEMBERTON, HOLMES LTD
1002 Government Street G 8124

KING REALTY
B 3131 [illegible] Yarrow Bldg
No. 1 FISH AND CHIPS. Attractive terms can be arranged on this well-equipped business. Full details upon request. Mr. King B 3131 [illegible]
No. 2—GROCERY STORE $[illegible] turnover
No. 3—[illegible] $60,000 turnover plus five-room suite.
No. 4—GROCERY STORE $80,000 turnover, including meat market.
All of the above will bear close inspection and in our opinion are very worthwhile. For full details phone Milton King, B 3131, evenings, E 0061

GROCERY
STEADY FAMILY TRADE
Good stock and fixtures. Turnover about $2,700 month and growing. One of Victoria's best smaller stores. Just right for man and wife to make a very good living. Property with good living quarters, stock and fixtures at full price $15,000
Some terms.
Jim Damon, E 0061 or office B 3131
WESTERN HOMES LTD
611 YATES ST.

54 BUSINESS OPPORTUNITIES

SELECTED REVENUE PROPERTIES
Modern five-suite stucco apartment building in the Fairfield district. A real good buy at the price of (terms) $32,500
Twenty-three-suite apartment building, rental location showing very good returns at (Terms arranged) $68,000
See our list of apartment and business blocks. We also have warehouse space to rent.
Apply to Joseph Smith
A. Bernard & Co. Ltd.
620 Fort Street G 8336

Ill-health compels owner to retire from well established hardware and grocery business. Bright roomy store with clean stock and fixtures. There is an attractive six-room suite for owner. Business excellent returns and good opportunity for expansion. For quick sale including building and two additional stores both rented $32,000
A S MILLER
1300 BLANSHARD ST E 0833

DUPLEX — $2100 DOWN
Full price $8,600, [illegible] at $65 month. Up and down. Tax just $131. Fairfield. Contact Bl. Hollick B 2987 B 7514, C. Reynolds E 8457 - B [illegible]
HOLLICK REALTY LTD.
1116 QUADRA STREET

55 EXCHANGE REAL ESTATE

PROFITABLE UP-ISLAND FARM 80 acres, grade A barn. Exchange for Victoria property around $14,000. Will assume. E 3723 Jones & Scott, 230 Yarrow Building

$4,000 EQUITY IN FOUR-SUITE OIL-O-Matic seafront apartment for like amount in house and assume. Confidential. No agents. Box 1360, Victoria Press

56 LISTINGS CANCELLED

SOLD BY ROY GREEN OF HAWKES Foster Ltd
1640 Kathleen Street
2621 Eastdowne
2625 Eastdowne
Give us a call today. It may help you move tomorrow. Phone Roy Green at Hawkes Foster. B 2101

1700 BAY STREET SOLD BY W. AMOS, and Mr. Christiansen of Town & Country Homes 1923 Quadra St. B 7276. 24-hour service as we would appreciate the listing of any home you have to offer for sale. Action with satisfaction our motto

3475 HOWLAND AVENUE SOLD BY ED. Olson. Client with $1,500 down and $80 per month wants house in Esquimalt or Victoria West. Call Colquitz 271-X or G 8387 at Vernon Martin & Co. Ltd. 642 Yates Street

100 BEECHWOOD AVENUE ANOTHER exclusive listing sold by Mr. M. Nelson, Newstead Realty Ltd. 764 Fort Street E 7184. We have many clients looking for revenue properties. Please list with us.

4051 GRANGE ROAD, 2810 THE RISE and 2505 Dunlevy are exclusively listed with F. Marion, F. N. Cabeldu Ltd 1212 Broad Street

2978 DYSART ROAD AND 2083 CEDAR H. Road listed EXCLUSIVELY with George Coste, Town & Country Homes Ltd., 1923 Quadra St. B 7276

1138 BAY STREET IS OFF THE market

3106 WASHINGTON AVE [illegible] with Herb Hodgson, Hawkes Foster Ltd

SOLD:
by Stan Evans and Johnny James of Western Homes Ltd
1 Little [illegible] Confectionery
2 1958 Gladstone
3 3071 [illegible]
4 151 [illegible]
5 New house on San Ardo Place
We need listings desperately. Call Stan Evans or Johnny James. B 2537, Eves G 6756 or B 6515

56a LISTINGS WANTED

MT. DOUGLAS - CEDAR HILL BUNGALOWS. Clients waiting. Brown Bros Agencies Ltd Blanshard Street

57 HOUSES FOR SALE

THE B.C. LAND & Investment Agency Ltd.
Our 80th Year in Real Estate

3 BEDROOMS—CLOSE IN
Roomy bungalow with full basement, furnace, situated in a desirable location out within easy walking distance of town. Taxes $81. Priced for quick sale at $6350
(This home should rent for $60 for investment)

DUPLEX WITH VIEWS! ONLY $3000 DOWN! (To Approved Purchaser)
Situated in High Quadra area with views from most rooms, this is a very attractive proposition for a home and revenue. An excellent five-room suite on the main floor, all oak floors. Separate entrance to upper suite of four rooms, oak floors. Brand new and very modern in every detail. Air-conditioned furnace. Drive-in garage. Good value at $17,750
To inspect please call Mr. W. O. Cameron

NEAR UPLANDS
We offer a particularly well appointed stucco, semi-bungalow. Attractive exterior. Contains a very nice living room of generous size. A 15 dining [illegible]. A dream of a kitchen, 2 large twin size bedrooms and a fine bathroom. Open stairway to two more bedrooms and a 3-piece bathroom (space for shower). Place just like new. Full basement with Crane Oil-O-Matic and [illegible] toilet. This is not an old house, built of best materials. Price $19,950

GUEST HOUSE
Up-Island north of Ladysmith. Delightful seafront location. Some 23 acres, about 700' of waterfront. Main dwelling 7 bedrooms, large living room, dining room and kitchen. Also three cabins of 3 rooms each. Good water supply (spring water rights). 18 acres of black bottom land. Price has recently [illegible] reduced to $18,000

GABLED BUNGALOW
Oak Bay. A pretty Tudor style. Seven rooms 5 down and 2 up. Two bedrooms and bathroom on ground floor. Hardwood floors. Nice electric kitchen. Full basement, Oil-O-Matic heat. Good neighborhood. Purchaser may assume 5% mortgage. Price $12 900
Please call Mr. C. R. V. Bagshawe after hours E 2846
922 GOVERNMENT ST. G 8115
[illegible] Real Estate Board of Victoria

The Latest in Home Design
It's Different
It's Beautiful - It's Practical
It's Colorful
N H A., Oak Bay, 3 Bedrooms
Don't miss seeing this beautiful home featuring the latest design in massive brick fireplace walls. Large picture windows, beautifully designed planting areas, oak floors throughout, modern colorful kitchen with many attractive built-in features, lovely bathroom with built-in vanity, also attractive through hall featuring the bamboo oak. Full cement basement, Oil-O-Matic air-conditioned heat and separate car port. Phone for appointment to view. You [illegible] be sorry. Full price $13,800

FAIRFIELD
Modern Semi-Secluded Stucco Bungalow
Attractive Treed Setting
Large living room, dining room, oak floors and fireplace, modern apartment-size kitchen, two large bedrooms, four-piece Pembroke bath[illegible], full high basement and drive-in garage. Full price $10,500

ESQUIMALT SEA VIEWS
Semi-Secluded Cottage
Attractive garden and sea views. Five-room bungalow with large living room, fireplace and [illegible] windows, dining room, nice bright kitchen, two bedrooms, three-piece bathroom, outside furnace and separate garage. Wired for range. Venetian blinds. Price $6500
Mr. Carpenter G 7341 Eves [illegible]
ALFRED CARMICHAEL Co. Ltd.
1316 BROAD ST. G 7341

KING REALTY
101 YARROW BUILDING
620 FORT STREET B 3131

A BEAUTIFUL STUCCOED HOME IN THE GORGE DISTRICT
A sacrifice at $8,900 with $2,000 down. Four rooms with attached garage, two extra rooms in basement. Just three years old. Mr. Mollea B 3131, evenings E 6774

DUPLEX
Near Jubilee Hospital, four rooms down and four rooms up, each with own bathroom. Separate entrances, [illegible] garage. Full price $8950
Mr. Bissett, B 3131. Eves., Colquitz 80 W

CITY—CLOSE IN
$1250 DOWN PAYMENT
Bungalow, older type, 5 rooms and utility. Extra room up, separate garage. Good garden lot. Full price only $4950
Call Mr. Bissett B 3131, Eves Col 80W

LOOK! ONLY $750 DOWN
FULL PRICE $4500
FOR THIS COSY [illegible] room bungalow with full basement, furnace, [illegible] with plenty of fruit trees, nice condition and decoration. See or call Mr. Mytton, B 3131, evenings [illegible]

WATER FRONT BEST BUY TODAY— AT $5900
SPOTLESS WHITE STUCCO—Four large rooms, large waterfront lot, garage and workshop. Call John Edmond, B 3131 evenings, G 3883

DUPLEX—OAK BAY
The location and size of the building recommends this older-type property. Six-room suite on the first floor with three rooms and bathroom and kitchen up. One block from the sea. Oil heat. Separate garden. Taxes $136. To close an estate, priced at $15,000
Mr. King, B 3131. Evenings, E 0061

OAK BAY—REDUCED
Only two years old this home has all large rooms. Three bedrooms on main floor and the basement has an unusually attractive suite. Terms can be arranged. Two blocks to Willows Beach. Price now is $17,900
Mr. King, B 3131 Eves E 0061

EXCHANGE—OAK BAY
Offered for trade on revenue property is this very modern home with sweeping sea view. Situated on half-acre of land commanding seven [illegible] two bathrooms, oil heat and greenhouse. All rooms are of very generous size. Owner will consider apartment or business block. Details upon request. Mr. King, B 3131, evenings, E 0061

SIDE-BY-SIDE
Two New Five-Room Homes
$3500 Down
Two separate new homes joined by sound-proof wall. Each has full basement, furnace. Living room, dinette, electric kitchen, two bedrooms and four-piece Pembroke bathroom up. Separate garage. Oak floors. Excellent renting area. $170 revenue. Full price $16,800
Call Mr. J. Edmond B 3131, Eves G 3883

HOPE
OAK BAY
On nearly an acre of beautifully landscaped grounds. Fine family residence, eight beautiful rooms, extra large living room. Oil-O-Matic heat, modern kitchen, full basement, separate garage. This fine home in splendid location again reduced price, now $22,000

N H A
[illegible] down, two fine three-bedroom bungalows with many attractive features, only $12 500
another with $3,000 cash at $17,500

SACRIFICE SALE
SICKNESS CAUSES
OLD ESTABLISHED TURKEY AND CHICKEN FARM operated 18 years. This is a going concern. Will sell with five acres at $7,500 with 11 acres $8,500. Now this close-in farm must be sold. Here is a home and income. Terms as low as $2,000 and $40 a month will be considered. Where could you raise your family better or cheaper? Rush to see this.

NOT SELLING?
GIVE US A CALL AT THE OFFICE
See our long list of houses, farms and acreages recently sold THEN LIST with us.

ACREAGE—WHAT TO DO WITH THE FIVE-DAY WEEK
Three beautiful acres near Elk Lake. Yes here's your start. Five hundred or less down might handle.

PROPERTY OWNERS
Day or Night We Want Your Listings
Evenings R. McDonald [illegible]
Vic Turner G 2850
Vance Hope Albion 117X
HOPE REALTY LTD
1028 DOUGLAS B 0244 B 7643

MOUNT VIEW BUNGALOW
LARGE DOUBLE LOT
THREE BEDROOMS
One is in the full high basement but it is mostly above ground and really bright. Piped furnace and drive-in garage. Four lovely rooms PLUS utility on main floor. Open front stairs [illegible] and situated on beautifully landscaped double corner lot. Terms half cash, balance $38 monthly including 6% interest, taxes and insurance. Full price $8400

OAK BAY BUNGALOW
TRANSIT ROAD
Five rooms through hall, oak floors, large living room 21 ft. with fireplace, cabinet kitchen, two nice bedrooms. Full basement with air-conditioning furnace and drive-in garage. Terms half cash. Price only $10,500

DUPLEX
OVERLOOKING GORGE
Three rooms and bath up, four and bath down. Separate entrances, meters, etc. Full high basement with hot air furnace, good investment. Easy terms at only $8500
Evenings B 2545 or E 5782
ALTON & FLEMING
1004 Blanshard St. Phone G 8113

SECLUDED SEAFRONTAGE SANDY BEACH
SITUATED ON APPROXIMATELY AN ACRE OF CHARMING GARDEN with lawn sloping to sandy beach in one of the best residential districts. This dignified home has four bedrooms, large living room, dining room, den, bright kitchen, basement. Hot-water heating. Marvellous views. Separate double garage.
VIEWED BY APPOINTMENT ONLY
LEACH & SPARKS
1110 BLANSHARD ST. B [illegible]

5% N H A LOAN
Three-bedroom house. Hot-water radiant heat. Complete home on one floor. Wired for range, hot water. Very low down payment. Full price from builder $11,400
G. C. MAHONEY—G [illegible]

57 HOUSES FOR SALE

C. N. MONTAGUE CO. LTD.
1028 BLANSHARD AT FORT G 9318

GONZALES
Here Is Home Harmony
In this attractive [illegible] stucco semi-bungalow that has five rooms on main floor and [illegible] two large bedrooms. A feature four-piece bathroom with tiled-in shower. Oak floors in spacious living room with granite fireplace [illegible] comfort in this gracious home is further secured by the best kind of Oil-O-Matic hot-water heating systems. Quick action essential! Full price only $11,500
Please call Frank Martin, G 9318-E 5008

OAK BAY
South of the Avenue
A most appealing six-room modern bungalow over 1,300 square feet [illegible] $12 600
Please ask for Mr. Betts G 9318.
An Exclusive Listing

LOOK
Very fine six-room semi-bungalow, large living room, kitchen with dinette, three bedrooms plus utility and storeroom. Oil furnace. N.H.A. 4½% mortgage with easy terms. Full price only $6950 or $7,950 furnished

ALSO
Brand new two-bedroom bungalow in very good location, large living room, cabinet kitchen. Attached garage. Oak floors. Yours for only $7500
Please call Mr. [illegible] G 9318 B 0326

JAMES BAY
Fully Furnished, $5250
Spotless cream [illegible] siding bungalow 4½ rooms plus storage room. Nice garden with fruit trees. Taxes only $54. A real bargain in a convenient location. Please call Miss Preston G 9318-E 7958

"ROWLAND HEIGHTS"
OUR FIRST OFFERING OF NEW HOMES (VALUE $160,000) ARE NOW NEARING COMPLETION AND ARE BEING OCCUPIED BY SATISFIED CLIENTS

AN ADDITIONAL AMOUNT OF MORTGAGE MONEY IS NOW AVAILABLE FOR THE IMMEDIATE CONSTRUCTION OF A LIMITED NUMBER OF NEW HOMES IN THIS FINE RESIDENTIAL SUBDIVISION

WE NOW OFFER THREE BEDROOM HOMES APPROXIMATELY 1,200 SQUARE FEET, AUTOMATIC HEAT, FULLY INSULATED, BUILT UNDER N.H.A. REQUIREMENTS ON YOUR CHOICE OF LOTS AT THE PRICE OF $10,650. N.H.A. MORTGAGES AVAILABLE TO QUALIFIED PURCHASERS

WE OFFER A FURTHER SERVICE TO OUR CLIENTS. BRING YOUR OWN PLANS AND WE WILL PROVIDE YOU WITH AN ESTIMATE FOR CONSTRUCTION INCLUDING THE LOT OF YOUR SELECTION IN THIS DESIRABLE BUILDING AREA. A NUMBER OF CHOICE LOTS ARE NOW AVAILABLE FOR SALE TO THE PROSPECTIVE HOME OWNER AT VARYING PRICES.

LOT PRICES
Sixty feet frontage $750, seventy feet frontage, $850, corner lots, $850 and $[illegible]

FOR FULL INFORMATION ON HOMES, LOANS AND LOTS IN THE ROWLAND HEIGHTS AREA
CALL A. HOWARD JONES AT
Fraser Biscoe's
576 YATES STREET (ACROSS FROM POSTOFFICE) Phones E [illegible] or E [illegible]

McCANDLESS REALTY
REAL ESTATE AND INSURANCE
830 Fort Street Phone E [illegible]

CEDAR HILL—1 ACRE
$12,600 — FULL PRICE — Seven-room modern stucco bungalow, four bedrooms. Taxes $[illegible]. Partly landscaped. A GRAND HOME AND LOCATION. Terms arranged.

LAKE HILL
FOUR BEDROOMS. Lovely living room, large cabinet kitchen with bar, two bedrooms and bathroom down. Attached garage. Spotless condition. Full price $8995

FAIRFIELD BARGAIN $1750
DOWN. IMMACULATE FAMILY HOME OF SIX ROOMS. Fireplace, [illegible]. Full cement basement, furnace. Nice garden. Reasonable taxes. Newly decorated inside and out. Situated on nice boulevarded street. REDUCED TO $6950

GORGE WAY $1500
DOWN. Newly decorated six-room bungalow. Full basement, furnace, garage. Priced right at $6500

PORTAGE INLET
[illegible] CASH HANDLES [illegible]. Spic and span four-room [illegible] stucco bungalow. Living-room with fireplace, two bedrooms and modern kitchen. Large well-kept lot with seclusion. Garage. Taxes $73. LOW PRICE $5950

WALKING DISTANCE
$2,500 handles. Clean neat older-type five room bungalow. Cabinet kitchen. Handy to [illegible] one block from St. Joseph's Hospital. Monthly payments [illegible] no basement $5500

LANGFORD HOMES
$7000 Modern four room stucco [illegible] Fruits of all types. Chicken house, garage. Terms
$5500 [illegible] FOUR ACRES. Garage, chicken house. Taxes [illegible] Evenings [illegible] G 8770 Mr. Waterman [illegible] Mrs. M. Candless G 5055 Miss Storey E 7498

MEN ONLY READ THIS
Now then ladies that we have your attention we do want to tell you about this dream kitchen. When this home was built only two years ago the good lady laid down the law and got the kitchen just the way SHE wanted it to have it—large and bright with [illegible] and lots of cupboards. She even got her BAR and a convenient dining nook between the kitchen and dining room. She got a nice THROUGH HALL lined with attractive carpets. She got a nice living room and kept the two bedrooms down to modest size because oversize bedrooms are a waste of money. She got a lovely high basement on the [illegible] suite should be made there later. She lives 2½ miles from city centre where the air is fresh and clean. There are 1,300 square feet of floor space and excellent value for your money at $9450
Please ask for Mr. Bacon. Eves G 6781
H A HUMBER LTD.
1220 Broad Street E 3252 E 8113

OAK BAY
Three-bedroom stucco bungalow in Oak Bay close to shopping area. Hardwood floors, neat garden. Low taxes [illegible] $7950

TELEVISION
If you are not enjoying good television reception where you are now [illegible] we will show you this fairly new roomy five room stucco bungalow. No bus or other traffic to disturb your set. Good basement. Close in town. ONLY $8950
(Reasonable Terms)
H. W. MILLER & CO.
1000 Government G [illegible]
Evenings, Mrs. Clark E [illegible]

57 HOUSES FOR SALE

PEMBERTON, HOLMES LTD

HIGH QUADRA BRAND NEW

A lovely five-room stucco bungalow among all new homes. Landscaping and [illegible] rooms. Cabinet electric kitchen with lots of cupboards. Two bedrooms [illegible] is fully insulated, has Venetian blinds, electric hot water, full basement and drive-in garage. A very good buy. Full price ... $11,500

Please call R. V. Caselton eves. E 8464

ABSOLUTE SECLUSION

On 5½-mile circle of town and nestled in the trees on two acres this bungalow of five rooms has living room, dining room, two bedrooms, kitchen wired for electric range, three-piece Pembroke bathroom, utility room and tubs. Part basement, hot-air heat, insulated ceilings, separate garage and chicken house. Lovely garden and orchard of assorted fruits. Ample water supply. Taxes approximately $32. Definitely a good buy. Half cash will handle.

FULL PRICE ... $8500

Exclusive Listing

Please contact Mr Woodley, G 8134; Evenings G 3916

OUTSTANDING WATERFRONT HOME Fully Modern $19,700

Please call George Griffin, Eves. B 9471

GENTLEMAN FARMER MODERN RANCH-TYPE HOME Approximately 12 Acres CLOSE TO CITY

A delightful property situated on a paved highway close to the city, comprising of a new ranch-type home which has modern kitchen, dining room, living room, four-piece bathroom and five small bedrooms, but the bedrooms are so constructed that two walls are removable to make three large bedrooms. This home is modern in every respect. There is also on the property a four-room Pan-A-Bode home which could be rented or used for a member of the family who requires his own quarters. Five of the twelve acres are under cultivation on which there are strawberries, nut trees, loganberries, corn and a mixture of general vegetables; the five acres has its own sprinkler system in copper pipe. This property is ideally suited to the man who is still in business but desires to live in the country and do a profitable business in growing produce etc. This property is unique. I do not know of another property on Vancouver Island that is suited to the gentleman farmer.

Full price $22,500

Some terms available

THIS IS AN EXCLUSIVE LISTING

For appointment to view etc. contact J. M. Cheeman, Evenings E 4833; K. R. Lisa, Evenings B 5665

1002 Government Street G 8124

HEISTERMAN ESTABLISHED 1886

OAK BAY—$5400

Owner leaving Victoria offers this comfortable five-room bungalow for quick sale. No steps to bother and heated by automatic oil furnace. Very suitable for small family or retired couple. [illegible] $3,500 cash will handle.

Mr Wright, E 4161, Eves G 8757

OAK BAY—$7350

$2,500 down and $55 per month will buy you a substantial home of seven rooms with one good bedroom and bathroom on the main floor. There is a full basement with hot air furnace etc.

OAK BAY—$8500

An excellent family home of seven rooms and full basement. Walls are in perfect condition throughout. Good terms.

Phone Mr Wright on the above listings E 4161 Eves G 8757

OAK BAY DUPLEX OIL HEAT—$10,950

COMPLETELY SELF-CONTAINED. Four rooms and bath each plus full basement with extra rooms and bath. Ideally located near shopping centre, park and excellent transportation. Highly desirable residential area where rentals are at a premium.

Phone Mrs Shirley, E 4161 or G 8485

GORDON HEAD - SEA VIEW

[illegible] family residence situated on [illegible] acres [illegible] large living room with fireplace [illegible] kitchen wired for electric range, den, four bedrooms [illegible] Full basement [illegible] sprinkler system in garden [illegible] terms available. ASKING PRICE (OFFERS INVITED) $13,500

For Full Particulars Phone Mrs Shirley E 4161

HEISTERMAN & CO
1121 Blanshard St. E 4161

NEWSTEAD'S NEWS

$9500 MUST BE SOLD $9500

Owner having bought a larger home this property must be sold. [illegible] room [illegible] kitchen is modern [illegible] large bedrooms [illegible] closets [illegible] hot-air conditioned heat and drive-in garage. There is a large N.H.A. [illegible] on this property. Full price, with good terms $9500

W. H. McMahon E 7196 or Eves Albion 375-R or R. O. Nay at E 7196 or G 3406

GARDEN LOVERS' PARADISE

$9400 — $9400 — $9400

[illegible] this charming home of seven [illegible] with four large bedrooms [illegible] floor. In first-class [illegible] decorated throughout. Large basement, hot air furnace [illegible] lawns, garden, fruit trees [illegible] advertised and an outstanding opportunity. Can be handled for $2,700 down and easy monthly payments.

Contact I. V. Saunders, E 3306 Sundays and evenings

NEWSTEAD REALTY LTD.
706 FORT STREET [illegible]
Member Victoria Real Estate Board

"MODERN SIDING"

Situated in High Quadra area glistening white bungalow nestling under giant oaks. [illegible] rooms 4-piece bathroom, modern kitchen, basement furnace, drive-in garage. Just the place for those retiring or for small family. Full price $7500

Mr Romerill E 1187 Eves Colquitz 334-T

MEHAREY & CO. LTD
[illegible] View Street E 1187

HAWKES FOSTER LTD.

(Member Victoria Real Estate Board) 1018 DOUGLAS STREET

WHY PAY RENT? 3106 WASHINGTON HOME AND REVENUE $1500 DOWN $6500 FULL PRICE

Six rooms for purchaser—four rooms with private entrance will rent for $45 at least. This suite has its own plumbing. On the main floor there is large living-dining room combination kitchen with dining space, three bedrooms and three-piece bathroom. Large lot 77x278, has about 12 fruit trees. The owner has another home to move into and will give possession of the main suite by about October 15. Possession of tenanted suite by end of month. [illegible] $1,500 down $6500

[illegible] with Herb Hodgson. Drive by and call [illegible] for an appointment to view interior.

$5750 CASH OR $2500 DOWN FOR FIVE NICE ROOMS GLEAMING WHITE SHAKE

Owner says sell within one week, so this property is really priced to sell. Five [illegible] rooms, living room, three bedrooms, kitchen and bathroom. [illegible] Venetian blinds [illegible] garage. Near school and transportation. Close in city. This is a snap buy.

Call Len Wright B 2101 day or night

12 ROOMS TWO THREE-ROOM SUITES PLUS SIX ROOMS OWNER OIL-O-MATIC HEAT INSULATED

Here is a home that is one of the best buys in Victoria. Has two self-contained suites plus a six room suite which could be divided into two suites. Also another suite could be put into the large basement making a total of five suites of three rooms each. Owner will sell this home on a low down payment or easy for conversion if desired. Full price $14,950

Call Len Wright B 2101 day or night

HIGH GORGE 5 Lovely Rooms—1250 Sq. Ft. Oak Floors Throughout

$11,500.00—And worth every penny of it. A very attractive home with large living room 24x16, with Vitrolite fireplace, good sized dining room, a housewife's dream of a kitchen wired for range and lots of cupboards, 2 large bedrooms and 4-pce bathroom. Full cement basement with EXTRA BEDROOM. Nice lawns, garden space and fruit trees.

For information please contact STAN HINDE, B 2101, Day or Night

WATERFRONT PROPERTIES OFF MARINE DRIVE NEW STUCCO NO STEPS $12,600

This lovely new bungalow is situated in such a way as to take full advantage of Outstanding Views. From here you see the American Shores, Mount Baker and Ships that pass in the night and day. There is a nice living room, fireplace with view windows. Dining space, all electric kitchen also has view windows, and there is a view window in front bedroom. Both bedrooms have oak floors and the Pembroke bathroom is bright and roomy. Large double separate garage is divided to give extra storage space. Single fully-lined cabin would make nice comfortable and private extra bedroom. Large lot 144x44 is nicely landscaped. This should be seen. Full price with terms if desired $12,600

SOOKE

Eighty-foot beach frontage. Three-quarter acre landscaped [illegible] Nice two-bedroom bungalow fully modern. Asking price $7,500 on which we will submit any reasonable offer.

For further information regarding above two properties please call Robert Mitchell at B 2101 anytime

FIVE ROOMS HIGH LOCATION IMMEDIATE POSSESSION PRICED RIGHT

A BEAUTIFUL HOME set on top of a [illegible] commanding the whole countryside, only three miles from the city centre, in a brand new area, an area of ever increasing values. Large lot in fact three-tenths of an acre, landscaped. Full basement, drive-in garage, two large bedrooms [illegible] kitchen level [illegible] will please the most discerning lady. The price is only $8400

OH BOY! WHAT A BUY!

For appointment to view please call Mr Green, evenings [illegible] or B 2101 anytime

FAIRFIELD UP-AND-DOWN DUPLEX FULLY SELF CONTAINED

$10,500 In excellent condition and choice location this property has two large suites each with own entrance, four large rooms and bathroom, one suite has enamelled garbage burner, the other white-enamelled [illegible] range. Full basement with entrance from each suite, hot-air furnace, drive-in garage. Total revenue $127.50 monthly. This property has been continuously [illegible] our office for over three years without one day's loss of revenue.

For information please contact Stan Hinde—B 2101 day or night

BRAND NEW N H A MODERATE TERMS

Three and two-bedroom homes. [illegible] finished to your own desires [illegible] three bedrooms each. Through-hall plans, fully insulated walls and ceilings. These homes are really priced right from $10,500 to $11,300

For further information please call Roy Green Eves G 8753 or B 2101 anytime

GILLESPIE, HART & COMPANY, LTD

611 FORT STREET G 1181

BEACH DRIVE

[illegible] expertly finished [illegible] bedroom bungalow is situated close to the Uplands Gates [illegible] hall with pretty open stairway, 22 foot living room, 18-foot dining room and [illegible] modern kitchen. Two bedrooms and bathroom down and two very large bedrooms up with second bathroom. Full basement, oil hot water heat. Well kept garden with sprinkler system both front and rear. A gracious and beautifully maintained home. Price $19,950

Please call Miss Bleakney G 1181; Eves. [illegible]

ARTHUR E. HAYNES, LTD.

James Bay Two [illegible] cottage Vacant Price $6500

[illegible] Four rooms garage basement $5500

[illegible] Four apartments two up and [illegible] conversion $11,200

Keating Five acres cultivated land $2500

Please ask for W Jones, B 8383 even

170 FORT STREET E 3883

F. N. CABELDU LIMITED

1213 Broad Street B 9196

DRIVE BY THREE DANDIES ~~Do Not Disturb the Occupants.~~

SAANICH

4051 ORANGE ROAD. Blue Duroid roof marble stucco four-room bungalow of five years. Full basement with room, garage, good looking lawn, trees on a fine lot on good street off Burnside Road. Owner transferred. $1,750 down $44 per month. Price for [illegible] $8250

P Marconi E 7174, Eves. G 6625

HIGH ON A HILL

[illegible] view [illegible] home three bedrooms or one as den through hall, beautiful large living and dining rooms. Six [illegible] all on one floor. Basement, garage, hot-water oil heat. One of the best.

P Marconi E 7174 Eves. G 6625

OAK BAY

2485 DUNLEVY. $10,500. Near Uplands [illegible] built three years. One of the best five room modern bungalows ever [illegible] quality hardwood floors throughout, two bathrooms, basement, [illegible] garage, hobby workshop and [illegible] rear. Lot 75 feet wide, lawn, shrubs and fenced.

Above three exclusively listed with P. Marconi E 7174 [illegible] G 6625. Call me to view the interiors. Thank you.

THREE LOVELY MODERN HOMES BY THE SEA

1 Seven-room stucco semi-bungalow, beautiful flower and vegetable garden and insulated roof house on ½ acre or Hot-water Oil-O-Matic heat. Full price $16,350

2 Six-room bungalow, concealed stairway to 2 additional rooms. Hot water Oil-O-Matic heat. Full price—open to reasonable offer. $4,000 Down

3 Five-room very modern bungalow plus a basement suite. Living-room 28x16 with picture window. Full price $15,750

Call Cmdr Wurtele, E 7174 or B 3406

SEAFRONTAGE

OPEN Sea View 4½-room [illegible] bungalow. Large living room with plate glass view windows, oak floors, tiled fireplace, cabinet kitchen, large dining room space with view window, 2 good size bedrooms, Pembroke bathroom, attached garage. This home has insulated walls, floors and ceilings. It has no basement but has an expensive hot air air-conditioned Oil-O-Matic. This home is reasonably priced at $13,500

Mr Bennett, E 7174, Eves. E 6313

$3500 CASH $40 MONTHLY

About 3 miles from the city. This modern 4-room bungalow situated on 4½ acres has nice living room with [illegible] place, 2 good size bedrooms, Pembroke bathroom, [illegible] cabinet kitchen, utility room, separate garage. No basement, automatic floor oil furnace, but buildings could be used for chickens. Full price $7950

Mr [illegible], E 7174, Eves. E 6313

PERFECT LOCATION OAK BAY SOUTH

This ideal family home has been completely redecorated inside and consists of large living room with fireplace, guest-size dining room, den with fireplace, kitchen and scullery. An open stairway leads from the attractive reception hall to four large bedrooms and bathroom. There is a full basement with tubs and H.A. furnace. Located close to schools, park, transportation and shopping centre, this home is definitely worth your attention. Low down payment considered. Full price only $8700

Please phone Mrs Kelly for appointment to view.

FAIRFIELD

Especially attractive stucco bungalow near to all services on a quiet street close to town. Through wide hall, living room 23x14 with fireplace. Large combination kitchen with built-in dinette. Two fine bedrooms and sunroom. Full basement with modern Oil-O-Matic hot-air air-conditioning plant, drive-in garage. Taxes $135. This lovely bungalow is in immaculate condition, all floors newly sanded, cove ceilings etc. Recommended. Price with terms $10,500

J. R. L. Burridge

PROFESSIONAL MAN'S OPPORTUNITY

To purchase (on modest terms) one of the finest modern family homes in the Government House area. Through hall to large living and dining rooms with wall-to-wall broadloom carpeting. Den with fireplace, kitchen, bedroom and powder room on main floor. Open stairway to three very attractive bedrooms, two bathrooms and sun deck. There is a full basement with a knotty cedar playroom. Automatic oil hot-water heating. Large double garage and a very neat small [illegible] garden. The whole property is in excellent condition and the price is very much below what it should be. $23,200

James R. L. Burridge

JOHNSTON'S ESTABLISHED 1903

THREE BEDROOMS PLUS REVENUE

A modern spacious home with a basement suite. Close in. Terms arranged. FULL [illegible] $10,500

C. G. Hatch E 5242 home B 6505

BEST CASH OFFER

Buys this six-room older-type home. New siding and Duroid roof. Interior needs redecorating. In the city close to all facilities and a bargain for someone.

C. G. Hatch E 5242, home B 6505

SIDE BY SIDE

Very attractive duplex in Gonzales-Fairfield. Two bedrooms, living room, kitchen and utility room each side. Featuring oak floors throughout. All electric including ECONOMICAL ELECTRIC HEAT with thermostats in each room. Soundproofed wall between suites. Mortgage $4,100 at $40 monthly. IN CITIES TAXES. Good [illegible] considered in trade. FULL PRICE $14,700

Jerg Smith E 5242 home B 6505

ESQUIMALT

$2,500 down, new stucco, four rooms and basement, drive-in garage, electric range included. FULL PRICE $8950

K. D. MacFarlane E 5242 home G 8974

SHELBOURNE AREA

Five-room, new, stucco bungalow, large living room, three bedrooms, cabinet kitchen, Oil-O-Matic heat, double garage. Good value at $2,500 down with $50 per month. TOTAL PRICE $6850

Harry Saville E 5242 home Albion 341Y

1306 BROAD STREET (Member of the Real Estate Board)

OAK BAY $2200 DOWN QUICK POSSESSION

Walk down a path bordered by an attractive box hedge to this six-room stucco bungalow heated by coal-stoker furnace. The lot is 75x230 with some shrubs and fruit trees. A delightful setting for a home. Electric range, garbage burner and electric hot water heater included in the full price of $8600

Exclusive listing

S. S. Jones, eves. Belmont 144 W

7½ Rooms on One Floor 2 Lots—Excellent Condition Close In—Splendid Garden

Spotless throughout, through hall [illegible] living room [illegible] fireplace [illegible] basement [illegible] workshop. Separate garage, greenhouse. Close in [illegible] Asking price $7500

Good Terms Arranged

Call M A Campbell G 9300

A. M. TAYLOR SPITTAL & CO LTD.
1310 BROAD STREET [illegible]

"South Fairfield" "$2000 DOWN"

Substantial three-[illegible] home on corner [illegible] with living room, fireplace, dining room, kitchen down. FULL 5-FT. HIGH BASEMENT. PIPED FURNACE $5950

Mr Romerill E 1187, eves Colquitz 334-T

OWNER LEAVING CITY MODERN DUPLEX

Two complete five-room homes. All hardwood floors, oil hot-water heating, one electric washer, refrigerator and electric range. Landscaped [illegible] miss this. $5,000 handles $17,750

Please ask for Mr Ramsay E 1187 Eves G 0872 If not in leave number

HAULTAIN

New Four rooms with utility room. Oil heating. Hardwood floors. Spacious rooms. This is a well-built home. $8000

Please ask for Mr Ramsay E 1187 Eves G 0872

WATERFRONT COTTAGE

A four-room stucco bungalow—bright and clean, fireplace—garage—[illegible] Lot 50x218 feet. This is just right for retired couple. $5900

Please ask for Mr Ramsay E 1187. Eves. G 0872

DOCKYARD AND OGDEN POINT $1500 Cash Price $5250, $55 Month

Three bedrooms, one floor, spacious living room with fireplace, dining room, kitchen and bathroom, full basement, hot air furnace, separate garage. Taxes $51. Garden lot.

Call Mr Thornelee E 1187 Eves Albion 2X

QUALITY IN FAIRFIELD HOT-AIR OIL-O-MATIC

Low down payment considered on this beautiful family home in excellent condition, four room suite with bathroom upstairs and four room suite down. Close to ocean and Beacon Hill Park. Full price $8500

You suggest the terms on this one. Clear title. Will take sound first mortgage as part payment.

Call Mr Thornelee E 1187 Eves Albion 2X

PARKDALE $1500 Cash—Price $5000

Three bedrooms in this five-room home with basement and furnace, separate garage. Taxes $48.

Call Mr Thornelee E 1187. Eves. Albion 2X

MEHAREY & CO. LIMITED
632 VIEW STREET E 1187

K & S

PENSIONER'S SPECIAL

White cedar siding cottage with Duroid roof. Has three rooms, bath and pantry. Full cement basement. Car port. [illegible] street. Taxes only $48. Can be handled for $1,500 cash. Open to offers for all cash. Asking price $4750

MR MICHAEL G 4127, Eves G 5196

BRIGHT AND SUNNY

N.H.A. bungalow, two bedrooms, kitchen with dining space. Full basement with extra bedroom. Large well-kept garden. Price on terms $8400

MR PRATT G 4127, Eves. E 7964

COSY AND QUIET

Four and a half room stucco bungalow with through hall plan. Nice size living room with attractive fireplace and oak floor. Kitchen with tile sink and large nook. Two nice bedrooms and Pembroke bathroom. Full basement, furnace and garage. 12 years old and in splendid condition inside and out. Situated in a quiet wooded area. Close in. $8950

MR PATT G 4127, Eves. E 6610

CHOICE WATERFRONT

Charming two-bedroom bungalow in lovely condition [illegible] nearly 200 feet on sheltered sandy beach. Within easy distance of [illegible] An exceptional buy at $9975

MR STUBBINGS G 4127

UPLANDS SLOPE

Well-designed three-bedroom bungalow [illegible] one of the best in 1941 [illegible] easy to maintain, near shops and beach. Spacious living room, family dining room, cosy cabinet kitchen. Oak floors throughout. Drive-in garage. OIL HEAT. Lined basement. LOW TAXES. Excellent [illegible] Fairly priced at $13,600

[illegible] WHYTE G 4127 Eves B 5076

RANCH TYPE

SIX ROOMS TWO BATHS ON A SUNNY KNOLL WITH VIEW OF BAY. ALL OAK FLOORS — AUTOMATIC OIL HOT WATER FURNACE $14,950

MR NICHOLS G 4127 Eves. B 3073

SECLUSION

This spotless exceptionally well-built home in Oak Bay affords a lovely view of sea and mountains. Living room, guest size dining room, den, two large bedrooms, tiled four-piece bath, own separate toilet. Extra bedroom, workshop and storage room in basement. New O-K hot water oil furnace. Landscaped garden [illegible] and fish pond. Price includes electric stove, refrigerator, electric washer and dryer. Price on terms $18,500

MR HEPBURN G 4127, Eves E 7039

KER & STEPHENSON LIMITED
Buy With Confidence
900 GOVERNMENT STREET
G 4127 DAY OR NIGHT G 4127

J. H. WHITTOME & CO LTD

1219 BROAD STREET B 4286

EXCEPTIONAL BUY 9 ROOMS

And this is NOT an old house. [illegible] high and dry [illegible] view. Entrance hall [illegible] living room and dining room both with fireplaces and hardwood floors [illegible] bedrooms [illegible] on the ground floor. Concealed stairway to three bedrooms up and hallway. A [illegible] high basement with furnace, new Duroid roof, new hot water [illegible] Venetian blinds and many other inviting features. A good lot fenced with fruit trees. Close in. Just let me show you this house and you will agree that it is certainly well priced at only $7950

About half cash to handle

Call Mr Meuffels [illegible] B 7043

DEAN HEIGHTS — NEW 3-BEDROOMS — N H A OIL HEAT — EASY TERMS

With VERY LOW DOWN PAYMENT and priced at only [illegible] DEAN HEIGHTS [illegible] OAK BAY we offer this NEW stucco bungalow. FEATURES through hall, living room with fireplace, nice sized kitchen with good dining area, three bedrooms and four-piece bathroom. [illegible] OAK FLOORS throughout and fully insulated. Full cement basement with laundry tubs, drive-in garage and modern automatic oil furnace. Very low down payment and monthly payments. FULL PRICE AGAIN $10,500

Ask for Mr Wood, B 4286

GEORGE RANDALL LTD.

FAIRFIELD Walking Distance

A fine home in a good location and well planned. A large living room with stone fireplace, family-sized dining room. This [illegible] has oak floors in these rooms, two large twin-sized bedrooms, up to date kitchen. Enclosed stairs to an extra bedroom, full high basement with hot air forced draft oil furnace. Separate garage. Well landscaped lot. Stucco finish on outside. This home is in splendid condition. Price $12,600

Call Mr Grieve, eves. E 0838

FOUR-ROOM STUCCO BUNGALOW $1800 Down

Will give you possession of this well built home. Two comfortable bedrooms, living room, fireplace, modern kitchen. Full basement, piped furnace, drive-in garage. This well located home near park and schools [illegible] Avenue. Price $7600

To view call Mr Toomey, eves [illegible]

ESQUIMALT

Four rooms, recently decorated. [illegible] Low down payment. Price $4200

TRADE Langford—Colwood Metchosin Districts

Owner will exchange attractive 4-room bungalow in Quadra [illegible] Street area [illegible] suitable property in above districts OR terms considered $7950

Call Mr Smith, eves G 7325

HAULTAIN Three Bedrooms

Designed for charming home [illegible] location. Comfortable living room, spacious dining room, large bedroom down, two bright bedrooms and bathroom up. Full basement, piped furnace, drive-in garage. Small garden. Restful ease here. Price $7950

Ask for Mr Davis eves. G 8814

Low Cash Down

Oak Bay — Four-room, three-piece bath, garage [illegible] Low payment handles. Only $4950

GEORGE RANDALL LTD.
1306 DOUGLAS STREET G 8100

Oak Bay Oil Heat - Rumpus Room Extra Bedroom, Etc.

Attractive and compact home nicely located in the Willows area. Six years old. Five spacious and well arranged rooms PLUS A LOVELY BASEMENT WITH A REAL RUMPUS ROOM ALSO A TWIN-SIZED BEDROOM WITH EXTRA PLUMBING AND AN EXPENSIVE OIL-O-MATIC FURNACE. 22 ft living room, 12x12 dining room, electric cabinet kitchen with breakfast area, two nice bedrooms and nice bathroom. A few steps to beach, park, bus, shopping centre. Good terms with payment of $48 per month including taxes or clear title and a [illegible] at $15,000

CALL MR BELCHER G 9335, Res G 1594

UPPER DEAN HEIGHTS OPEN VIEWS

OAK BAY BORDER owner transferred and must dispose of their lovely modern and attractive bungalow in [illegible] condition. Two years old, through hall plan, spacious combined living room and dining room, twin sized bedrooms, electric cabinet kitchen with nook. Full high basement with furnace, carport, etc. Garden landscaped. Taxes $124. Own view of city, mountains and a glimpse of the sea. Immediate possession. Terms arranged at the asked price of $12,500

CALL MR BELCHER G 9335 Res G 1594

UNOBSTRUCTED VIEWS OAK BAY

Location of this charming nine-year-old home [illegible] sea and mountain views [illegible] one of the [illegible] areas of Oak Bay [illegible] through hall plan to living room [illegible] bright kitchen [illegible] den for third bedroom [illegible] New automatic oil-heating system. [illegible] grounds and patio. Price with very generous terms available. Only $25,000

Mr Green evenings E 8080

QUAMICHAN—BANK

Older FOUR-ROOM bungalow in excellent condition. Full basement and piped heat. Separate garage. Price $6300

Mr Green evenings E 8080

A BERNARD & CO. LTD.
620 Fort Street G 8119

P—lease R—emember
P. R. BROWN
1112 Broad Street B 7171

UPLANDS

We are privileged to offer one of the [illegible] beautiful [illegible] large reception hall with fireplace [illegible] dining room 24x18 [illegible] three bathrooms [illegible] garage. This home must be seen to appreciate its many beautiful features.

For special appointment to view ask for Mr Clark, phone G 7171 res B 6431

WILLOWS BEACH

A fine 1½-story stucco home with living room, dining room [illegible] This home has many good [illegible] hardwood floors [illegible] and park lane. Price $11,500

For full particulars phone E F Hutton [illegible] G 7171

NORTH DOUGLAS EXCLUSIVE $1000 DOWN

Within the 3 mile circle, older type home in good condition, nicely located close to transportation, schools and shopping. Has three rooms down and three up. This is a snap. Full price $3750

Please call A M Miller G 7171. Evenings G 2729

For Homes That Are P—erfectly R—ight
P. R. BROWN

MOUNT TOLMIE DISTRICT

Attractive stucco bungalow [illegible] fireplace [illegible] basement [illegible] fruit and vegetables. Facing south. Price $10,950

RALPH H. WILSON
130 YARROW BLDG [illegible]
Eves Mr Brett G 3406

FINANCIAL SURVEY LTD.

G 9305
Member of Real Estate Board of Victoria
1324 GOVERNMENT STREET

7 SUITES--MODERN

New seven-suite apartment block. Five four-room suites, two three-room suites. All suites [illegible] heated with front and back entrances. Fully equipped with ranges and fridges. [illegible] Approximately $20,000 [illegible] Asking price $63,000

M. E. Braithwaite G 9305 Res B 7045

DEAN HEIGHTS

1881 Cochrane Street. Lovely five-room bungalow with Oil-O-Matic furnace in large full basement. Drive-in garage. Roman brick with [illegible] Picture window. Many extras in this beautiful home. Price $13,500

EXCLUSIVE LISTING

Please [illegible] G 9305 [illegible]

ATTRACTIVE UP-AND-DOWN DUPLEX WALKING DISTANCE

Owner's quarters feature [illegible] room, dining room, kitchen [illegible] three-piece bathroom. Upstairs [illegible] Rented $40 monthly. Basement [illegible] air heat. Priced right at $9000

$2,000 down, balance $60 month. P. O. Williams G 9305 Res. G 9657

REVENUE $1400 DOWN

Here is an opportunity to live in one [illegible] rent $75 month [illegible] heating system. [illegible] Price $8500

Roy E. Hill G 9305 res E 6910

OAK BAY

Four-room cottage in Oak Bay situated in a very handy location convenient to shopping area. This home is small and ideal for an elderly couple. Two bedrooms, living room, kitchen and bathroom. Sickness forces this sale and possession can be arranged within two weeks. Terms available. Asking price $4950

M. E. Braithwaite G 9305 Res B 7045

$1250 Cash High Gorge

Older five-room bungalow with full basement [illegible] piped furnace [illegible] with several fruit trees. Needs decorating [illegible] YOUR opportunity. Vacant possession. Reduced price now $4800

Exclusive Listing

S. W. Anderson G 9305 [illegible]

W-E-S-T-E-R-N HOMES LTD.

611 YATES STREET B 3197
Member Real Estate Board of Victoria

NHA 4½% NHA QUADRA STREET 2 YEARS OLD

All that your heart could desire in a home [illegible] Consists of five rooms [illegible] with oak floors. Spacious living room with open fireplace, two ample bedrooms [illegible] and exceptional modern electric kitchen. There is a full high basement [illegible] drive in garage and automatic electric hot water tank. [illegible] Through hall plan. Insured Large N.H.A. mortgage. You will like this at the full price of $10,500

Jim Damon B 2157 Eves B 0841

$5950 MODERN WHITE STUCCO

This comfortable four room bungalow [illegible] living room with fireplace, two bedrooms, cabinet kitchen [illegible] Taxes $39. Reduced for quick sale $5950

Jim Damon B 2157 Eves B 0841

! $1500 DOWN ! ONLY ONE LEFT

Neat and clean four-room siding bungalow 12 years old. Located on a nice street in Esquimalt. It has large living room, two bedrooms, bathroom, cabinet kitchen and utility. Oil range and oil heater included in [illegible] full price of $5950

Johnny James or Stan Evans, B 2157 Eves G 8280 B 6515

"MAGNIFICENT VIEW" "WATERFRONT PROPERTY" "OIL-O-MATIC"

Situated on a lovely sandy beach at Cordova Bay, this seven-room bungalow consists of spacious living room 24x16 with open Heatilator fireplace, 21 feet of picture windows, two [illegible] rooms and [illegible] three-piece bathroom, large kitchen wired and breakfast nook [illegible] family size dining room. Basement Oil-O-Matic hot-air furnace, laundry trays, three room suite now rented for $45 per month furniture included [illegible] living room with fireplace, one bedroom and clothes closet, kitchen with sink and dining area, shower and toilet. Nicely landscaped lot. Separate garage and boat house. Price $12,600

Clear title

Please phone Cliff Green or Norman Lindsay [illegible]

HAGAR'S

COUNTRY HOME Modern—Oil Heat 4 ACRES — SECLUDED

If you are considering retiring to the country may we suggest [illegible] situated approximately 20 miles from Victoria. A modern five room [illegible] bungalow with [illegible] entrance and through hall [illegible] living room with open fireplace [illegible] two bedrooms and four-piece bathroom [illegible] swimming. PRICE $10,500

EXCLUSIVE LISTING

Alfred G. Power Evenings B 4632

HAGAR & SWAYNE LIMITED
View at Broad G 9531-2-3-4-5
Member Victoria Real Estate Board

DOES THE SIGHT OF CHILDREN AT PLAY GLADDEN YOUR HEART? OVERLOOKING A PARK AND DISTANT HILLS

[illegible] dream home [illegible] condition [illegible] the price of a smaller [illegible] one. $14,000

Ask for [illegible] evenings Colquitz 129 R

A. M. [illegible] Spittal & Co [illegible]
1310 Broad Street G 3300

BOORMAN'S

OAK BAY EXCLUSIVE LISTING

If you are looking for an older type five-room bungalow with full cement basement I have one here. It is situated on a quiet street conveniently located to school, transportation and stores. It features living room with granite fireplace, dining room with built-in buffet, two bedrooms, cabinet kitchen, oil range included, three-piece bathroom, nice garden. LOW taxes. Consideration given for cash. This is a genuine buy at $7950

R. Harris, Eves [illegible]

STADACONA PARK REVENUE

This well located most desirable revenue property shows actual gross income of $1716 PLUS FOUR-ROOM SUITE FOR OWNER.

PRICE FURNISHED $10,000

UNFURNISHED $8400

For full particulars and appointment to view Stan Cornish Eves E 5876

DEAN HEIGHTS (Bordering Oak Bay)

A NEW THREE BEDROOM BUNGALOW
FULL BASEMENT
AUTO OIL HEATING
COMPLETE INSULATION
RANGE WIRING
OAK FLOORS THROUGHOUT

Excellent value at only $10,500

$1,800 Cash will handle balance at 4½% repayable $44.40 per month

Eves., phone J. B. Boorman B 3030

GORDON HEAD SUPERIOR CONSTRUCTION GOOD VIEW

This beautifully finished five-room bungalow features WIDE THROUGH HALL, TWO TWIN-SIZED BEDROOMS, LARGE FOUR-PIECE PEMBROKE BATHROOM with BUILT-IN CHIFFONIER, VERY GOOD CABINET KITCHEN wired for range, DINING ROOM, LIVING ROOM 15x19 with mahogany panel on fireplace wall and [illegible] OAK FLOORS THROUGHOUT. Full HIGH concrete basement with [illegible] piped furnace [illegible] garage. This home is [illegible] and has many OUTSTANDING FEATURES. One half acre of [illegible] Asking price with terms $12,600

Stan Cornish Eves E 5876

Revenue Extraordinary

[illegible] $19,300

Mr McDonald, eves. B 1562

Boorman Investment Co. Ltd.
616 VIEW STREET E 7124-5-6

CAPITAL CITY REALTY CHOICE OFFERS

HIGH QUADRA A LITTLE GEM

Cosy four room bungalow. All bright [illegible] rooms, basement [illegible] electric cabinet kitchen, oak floors, garage. Cash or terms. A real buy at $7450

Ken Walters E 5104 Evenings

193 BEACH DRIVE EIGHT LOVELY ROOMS

Large living room, dining room, cabinet kitchen and two lovely bedrooms with bath down, two large bedrooms and den, or extra bedroom up. Full basement. Automatic air conditioned oil heating. Electric water heater. Fish pond. Delightful sea view. Pleasant grounds, fruit trees. A superb home in immaculate condition. Clear title. Terms to suit buyer. Please do not disturb.

MR WATERS G [illegible] for view and full particulars

LOOK! SEE!

DRIVE PAST [illegible] QUEBEC STREET near [illegible] in James Bay. A splendid [illegible] bungalow. Three bedrooms [illegible] cabinet kitchen [illegible] basement, piped heating [illegible] good garden with fruit trees.

See it, like it, and then see MR KEMP E 8442 or Capital City Realty [illegible]

$700 DOWN

Large nine-room house on about 9.10 acres with five rooms up and four down. Three-quarter basement. Many good fruit trees, good garden set. Payments $50 monthly. Needs some repairs but sound. Open to offers. Full price $5900

Mr DeMan, Eves. [illegible]

WATERFRONT FOUR BEDROOMS

This seven-room stucco bungalow has an unrestricted view of sea and [illegible] and is in spotless condition inside and out, oak floors in main rooms and [illegible] two bedrooms down and two up, four piece Pembroke bathroom. Two garages and good garden. $3,000 cash will handle with balance as rent. Full price $9950

Mr Honner, [illegible] G 3568

CAPITAL CITY REALTY
630 CORMORANT ST. G 1023

RITHET

Our 82nd Year — B 4251

VACANT $2000 DOWN SIX-ROOM BUNGALOW

THE BEST BUY IN THE CITY. Six spacious rooms on one floor with utility room. Large entrance and through hall plan. Living room with fireplace and guest size dining room. Modern cabinet kitchen, three bedrooms and three-pce bathroom. Sun porch. Full high basement, hot-air furnace. Insulated. Separate garage. High healthy location. Beautiful condition throughout. Immediate possession as owner leaving city. The price is fair $7650

Call Mr Kirk B 4251 or eves., B 1880

OAK BAY CLOSE TO BEACH - PARK - SCHOOLS

For attractiveness, accommodation and [illegible] there is nothing on the market [illegible] entrance hall [illegible] living room with fireplace and bay window [illegible] dining room [illegible] den [illegible] kitchen with dining space [illegible] three bedrooms and bathroom. Full basement. Almost new furnace. This is a warm, comfortable home and priced at only $10,950

Call Mr Speed, B 4251 or Eves., B 8505

CHARMING OAK BAY BUNGALOW

Here's a well built three bedroom bungalow located in a pleasant area. [illegible] living room [illegible] two bedrooms, four-piece bathroom and kitchen [illegible] Extra bedroom in basement [illegible] transportation [illegible] lane. This house is [illegible] seven years old and in [illegible] Owner has priced at $13,300

Please Call Mr Scott B 4251 or Evenings B 9721

Rithet Consolidated Ltd.
(Member Real Estate Board of Victoria)
[illegible] FORT STREET PHONE B 4251

TOWN AND COUNTRY HOMES, LTD.

PHONE B 7276 1923 QUADRA STREET
Opposite Victoria Curling Club

CITY $1500 — DOWN — $1500

NICE THREE-ROOM house in good district [illegible] basement, carport, Duroid roof, kitchen range included. Taxes $46. Full price or offer $4750

Please phone Ken [illegible] evenings B 7276 anytime

TRADE FOR COUNTRY HOME

Four modern, three bedroom [illegible] basement [illegible] on city [illegible] Please phone Mr Christensen B 7276 anytime

CITY $3500 DOWN MODERN WHITE STUCCO BUNGALOW

[illegible] Pembroke [illegible] $7700

Please phone [illegible] B 7276 anytime

CITY, NEAR WATERFRONT SPECIAL OFFERING

[illegible] $13,000

Please phone Mr Amis G [illegible] or B 7276 anytime

GORGE FOUR-ROOM STUCCO 2979 DYSART ROAD FULL PRICE $7950

We are proud to offer [illegible] living room with fireplace and oak floors [illegible] Pembroke bath. Full cement basement [illegible] good terms at the above price. EXCLUSIVE LISTING with George [illegible] or B 7276

LOW DOWN PAYMENT

Accepted on this beautiful [illegible] in HIGH FERNWOOD [illegible] high basement [illegible] finished bedroom [illegible] hot water tank, piped furnace. A real buy for $2,500 down [illegible] $9450

Call Mr Ludlow B 7276 Anytime

MODERN AUTO COURT

Ten modern units with [illegible] hot water heating [illegible] winter and summer [illegible] down, balance arranged. Full price $59,000

Call Mr Ludlow B 7276 Anytime

OAK BAY SEA VIEW

Real family home with trees surrounding. Large living room [illegible] dining room, bedroom and den downstairs with complete bathroom. Upstairs three room suite with extra plumbing. Oil-O-Matic hot water heating unit with full basement and work bench. Separate garage. Full price $11,500

Contact Harold Ware Eves B 1461 B 7276 Anytime

Parking No Problem

HICKS REALTY LIMITED

1710 DOUGLAS STREET B 5104
OPPOSITE HUDSON'S BAY STORE

$1850 DOWN

[illegible] For this N.H.A. five-room plus Mount Tolmie bungalow. No basement [illegible] Oil-O-Matic [illegible] Built about three years. $1,800 down. Price $9350

Mr Drew B 5104, anytime

REVENUE PROPERTY $2100 DOWN

[illegible] Situated in Fairfield within walking distance of town. An excellent older type house with four rooms [illegible] and three room suite up [illegible] garage and attractive small garden. Low taxes. Price $8600

Mrs Burbidge B 5104 anytime

VACANT—CITY $1500 DOWN

[illegible] This fine older type home close to bus, high school [illegible] living room, dining room [illegible] large kitchen [illegible] full cement basement and drive garage. $1,500 down [illegible] Full price $7950

Mr Brown B 5104 Eves. B 4877

BRICK HOME FULL HIGH BASEMENT WEST VICTORIA

[illegible] This solid older type seven room home in very good condition inside and out. Large living room with fireplace, dining room, cabinet kitchen, two bedrooms on the main floor. Two bedrooms up and more could be finished. Separate garage. [illegible] Window drapes included in the price. Terms $7500

B 5104 anytime

FISHING AT YOUR FRONT DOOR

[illegible] Situated near Beach. Four rooms and ¾ acre of land [illegible] this attractive bungalow has a large living room with fireplace, two bedrooms and a four piece Pembroke bath. Large separate garage and workshop, chicken house, etc. Taxes $27. Price $7500

Mrs Burbidge B 5104 anytime

THREE BEDROOMS

[illegible] A real dandy six room bungalow [illegible] large rooms [illegible] FULL BASEMENT [illegible] landscaped [illegible] $7350

See this for your own sake. For appointment Mr Drew B 5104 Eves. [illegible]

N H A—$8250 FULL BASEMENT

Attractive cedar shake bungalow in high location with view. Has good-size living room with fireplace, two bedrooms, bathroom, cabinet kitchen with dining area, utility room, extra room in basement, hot air heat, garage, double lot with well stocked garden, fruit tree and small fruits. About half cash handles at $8250

QUADRA-LAKE HILL AUTOMATIC OIL HEAT

Five years old 1,300 square feet bungalow in fine condition, entrance hall [illegible] two good size bedrooms, smart electric kitchen, four piece bathroom, full basement, hot air oil heat, drive-in garage. Lot 60x120 chiefly in lawns. Owner transferred. Quick possession. Terms Asking $12,500

STEWART CLARK & CO.
604 YARROW BLDG. G 1061, G 8817
Evenings Mr [illegible] Stokes, G 3140; Mr [illegible] B 3930

New Imported Potatoes Reaching Local Markets

New imported potato supplies are reaching local markets, wholesalers reported Monday although at slightly higher prices than those for Island-grown produce.

Local potatoes are selling at ... pound.

Corn on the cob from the United States is expected this week it was reported. Current prices are about six cents a cob. Second crop hothouse tomatoes also are available.

ORANGES CHEAPER

Prices on oranges dropped approximately 10 per cent Monday.

Okanagan Valley McIntosh apples retailing about 12 cents a pound are plentiful as are Okanagan onions selling about 20 cents a pound.

Fresh cranberries for Thanksgiving turkeys are available.

Pomegranates and persimmons also are at retail markets it was said.

Gerry Priddy New Manager For Rainiers

SEATTLE (AP) The Seattle Rainiers announced Monday the signing of Gerry Priddy, Detroit Tiger infielder, as playing manager for 1954.

Dewey Soriano, Rainiers general manager, said Priddy, 33, was signed to a one-year contract. Terms were not disclosed but Soriano said the veteran big leaguer would get a "handsome salary."

Priddy succeeds Bill Sweeney, who resigned recently as Rainiers manager after completing two years of a three-year contract.

Priddy will play first base for the Rainiers, although much of his 13-year career in the majors was spent at second.

Priddy broke in with the New York Yankees, going to the world champions from Kansas City along with Phil Rizzuto. He later played with the Washington Senators and St. Louis Browns before joining Detroit in 1951.

Submarine-Hunter British Admiral Dies

LONDON (AP) The death was announced Monday of Vice-Admiral Gordon Campbell, world-famous hunter of German submarines in the First World War. He was 67. Admiral Campbell won the Victoria Cross and Distinguished Service Order as a commander of hush-hush decoy "Q" ships that lured U-boats to their doom.

Japanese Join In Air Talks

MONTREAL (CP) Japan takes its place among the air lines of the world this week as the International Air Transport Association's ninth annual session opens here Tuesday.

Japan Air Lines of Tokyo will be attending the IATA conference for the first time.

Nobuo Matsumura, acting general ... of Japan Air Lines in the United States, said ... line plans to start a Tokyo-San Francisco service at the turn of the year, with expansion of flights later to South America.

A Japan-Vancouver service was a distinct possibility.

KILSHAWS
the AUCTIONEERS

INCOME PROPERTY

Known as

931 McClure St.

To Be Sold by

AUCTION

On the Property

WEDNESDAY

3 o'Clock

This property has tremendous income possibilities. Here is a beautiful home with an income.

KILSHAWS the Auctioneers
1115 Fort St. G 6441

NAVIGABLE WATERS PROTECTION ACT

R.S.C. 1927, Chapter 140

BRITISH COLUMBIA FOREST PRODUCTS LIMITED

[illegible]

DATED this 10th day of September A.D. 1953.

BRITISH COLUMBIA FOREST PRODUCTS LIMITED
Per: D. J. Lawson.

NOTICE TO CREDITORS

IAN ST. CLAIR, formerly of Nicholson ... R.R. No. 4, Victoria, B.C. DECEASED.

NOTICE IS HEREBY GIVEN ... [illegible]

THE ROYAL TRUST COMPANY ...

DEAF! HEAR!
With the English
VIBRAPHONE
No Batteries, Cords or Wires.
Low price. **15.00**
Vibration Proves Successful
Free Literature. Specialist's Report etc.
EUROPEAN VIBRAPHONE AGENCY
Phone E 0233 105—745 Yates St.

BORROW FREE
THIS
VIEWMASTER
PERSONAL STEREO
3-D CAMERA

COMPLETE WITH FLASH UNIT FOR INDOOR PHOTOGRAPHY . . .

Without previous experience you can take wonderful pictures in full color and 3-D. View your results through your own Viewmaster.

Simple - Easy and Fun

VICTORIA PHOTO SUPPLY LTD.
1015 Douglas E 3242

BOWLING

CAPITAL CITY BOWLADROME
COMMERCIAL MEN'S FIVEPIN

[illegible]

GIBSON'S BOWLADROME
MIXED TENPIN

[illegible]

STRATHCONA BOWLING ALLEY
COMMERCIAL TENPIN

[illegible]

Dorman's won 2 games.

WOOD — SPECIAL 3 DAYS — WOOD
No. 1 Fir Wood, stove lengths, very easy to split. Good for kitchen, furnace, heater and all-around use. Ready to burn. Best Wood in Town.
2 Cords $11.00 — 4 Cords $20.00
Also Sawdust for Farm and Garden
IMMEDIATE DELIVERY
O.K. FUEL
COME AND SEE THIS WOOD AT OUR YARD AND OFFICE
700 TOPAZ AVENUE PHONE G 2483

SAANICH TAXPAYERS

1953 Taxes must be paid by October 8th, 1953, in order to avoid penalty. 2% penalty will be added on October 9th, 1953.

For the convenience of taxpayers, the Municipal Hall will remain open until 7 p.m. on Thursday, October 8th, 1953.

F. STANLEY GREEN,
Collector of Taxes.

FREE Delivery!
BOTTLED BEER
Phone
G 4179
15¢ per dozen paid for empties. Please have them ready when the driver calls.

This advertisement is not published or displayed by the Liquor Control Board or by the Government of British Columbia.

Maynard & Sons
Auctioneers Since 1902
Probate, Insurance and Advisory Appraisers
TODAY — 1 P.M.
IMPORTANT QUEENSWOOD
UNRESERVED
AUCTION
8-ROOM SEA VIEW OIL-O-MATIC
RESIDENCE
2 FINE BUILDING LOTS
All the Well-Kept
ANTIQUE AND MODERN
FURNISHINGS
See Friday Times and Saturday Colonist for Particulars
MAYNARD & SONS
Auctioneers

CORPORATION OF THE TOWNSHIP OF ESQUIMALT

ZONING BY-LAW AMENDMENT

1. NOTICE IS HEREBY GIVEN that the Municipal Council of the Corporation of the Township of Esquimalt proposes to amend the Zoning By-law, being By-law No. 222, by reclassifying the following properties from Residence to Apartment Districts.

(a) On the east side of Head Street from Paradise Street to 120 feet south of Esquimalt Road comprising Lot 98, Block 8, Plan 195; Parcel "B", Block 8, Plan 195; Parcel "F", Blocks 7 & 8, Plan 195; Parcels "A" & "B" of Lot 7, Plan 195; Part of Lots 72 & 73; Parcel "A" of Lots 72 & 73; Lots 47 & 24, Plan 265.

(b) On both sides of Dunsmuir Road from Head Street to north of Wollaston Street comprising Parcel "D", Blocks 7 & 8, Plan 195; Lot 99, Block 8, Plan 195; Lot 100, Block 8, Plan 195; Parcel "C", Block 8, Plan 195; Parcel "F" of Lots 7 & 8, Block 8, Plan 195; Lot 1, Plan 6843; Portion of Lot 1, Plan 5675; Portions of Lots 19 & 17, Plan 330; Lots 17 & 18, Plan 330; Lots 1 & 2, Plan 6843; Lot 75 to Amended Lot 86 both inclusive, Plan 265; Amended Lot 63, Lots 64, 65, 66 and 16, Plan 265.

(c) On both sides of Wollaston Street from Head Street to Dunsmuir Road comprising Lots 48 to 62 both inclusive, Plan 265 and Lots 25 to 45 both inclusive, Plan 265.

(d) Lot 7, Block 4, Plan 195, No. 1164 Esquimalt Road
Lot 2, Block A, Plan 292, No. 1007 Esquimalt Road
Lot 1, Block 1, Plan 962, No. 934 ... Avenue
Lot 2, Plan 9667, No. 890 Craigflower Road
Lot ..., Block 1, Plan 292, No. 990 Wollaston Street
Lot 18, Block 20, Plan 195A, No. 867 Lampson Street
North Part Lot 15, Block 1, Plan 195, No. 623 Head Street
Lot 11, except Parcel "A", Block 2, Plan 195, No. 641 Head Street
Lot 1, Block I, Plan 1950, No. 798 Lampson Street

2. AND TAKE NOTICE that all persons whose property would be affected by such amendment may appear in person, by attorney, or by petition, before the Municipal Council at the Municipal Hall, Esquimalt, B.C. on Tuesday, October 13th, 1953 at 7 o'clock p.m. in respect of their objections.

3. AND TAKE FURTHER NOTICE that all persons affected by the proposed amendment may inspect the proposed By-law at the Municipal Hall, Esquimalt, B.C. from October 7th to 9th, 1953, both days inclusive, and on October 13th, 1953, between the hours of 9 a.m. and 5 p.m.

J. W. ALLAN
Municipal Clerk

Municipal Hall
Esquimalt, B.C.
October 4, 1953

From Seattle
18 Trips Daily to CALIFORNIA
8 Trips Daily to ALL the EAST
Inquire about bus-ferry service to Seattle
Vancouver Island Coach Lines Travel Bureau
699 Broughton Street
VICTORIA
Empire 1177

57 HOUSES FOR SALE

THE YORKSHIRE
737 FORT STREET B 7104

SPECIAL $9450

EXCLUSIVE SALE ... MOST COMPLETE WELL APPOINTED SMALL HOME ON THE MARKET ... [illegible] ... O-MATIC HOT WATER HEATING PLANT ... FOR SALE BY ORIGINAL OWNER. IDEAL FOR RETIRED PEOPLE. CLEAR TITLE. YOU WILL ADMIRE THIS BUNGALOW.

To view ... Yorkshire Corporation ...

BROWN BROS. AGENCIES LTD.
1125 BLANSHARD ST. Phones E 1183-4
(Member Real Estate Board of Victoria)

FAIRFIELD REVENUE ... $10,500

SIDE BY-SIDE DUPLEX Oak Bay Border ... $9450

REVENUE PROPOSITION $2000 DOWN ... $7500

4 ROOMS NEWLY DECORATED $4950 ... $4950

OAK BAY ... $15,000

ISLAND INVESTMENT CO. LTD.
776 FORT STREET PHONE G 7146-7
(Member Real Estate Board)

NEAR OAK CREST ... $11,500

4-SUITE APARTMENT ... $19,350

H. G. DALBY & CO. LTD.
634 VIEW STREET

OAK BAY FAMILY HOME $8750 $8750 ... $8750

APARTMENT SELF-CONTAINED ... $17,000

SWINERTON & CO. LIMITED
620 Broughton

MONTREAL TRUST COMPANY

ON BEACH DRIVE ... $14,000

AT SACRIFICE PRICE ... $7875

DUPLEX ... $10,900

FAIRFIELD Five rooms ... $8400

CITY THREE-BEDROOM home ... $6825

HANDYMAN SPECIAL ... $4500

LLOYD'S
REAL ESTATE & INSURANCE AGENCY
1006 BLANSHARD STREET
G 3011 - E 2153 - B 0775

CITY. Extremely attractive four year-old stucco bungalow ... $9750

GORGE ... $5300

WATERFRONT PORTAGE INLET ... $10,500

ALEX G. HILL & CO.
1303 BROAD STREET

HOMES OUR SPECIALTY

CLOSE IN near the Arena. Leave your car at home and walk. Six rooms, good lot, garage. Price with terms $6850

... $8400

VIEW ROYAL ... $8900

THE CITY BROKERAGE
REAL ESTATE LOANS INSURANCE
624 BLANSHARD STREET Phone G 5022

THE ROYAL TRUST CO.

PRICE $21,000
MR. COPER

THE ROYAL TRUST CO.
1205 Government St. E 4126
Evenings B 8753

ATTENTION!
Those Who Appreciate Modern Living

One of Victoria's outstanding 3-bedroom ... $17,500

SALE BY OWNER ...

HOLLICK REALTY LTD.
... $5750

A CAREFUL EXCLUSIVE ON TOP OF OAK BAY ...

FAIRFIELD NEAR SEA ... $5950

... $8950

WATERFRONT BIG LOT ... $5950

... NORTH DOUGLAS ... $4950

A. M. TAYLOR SPECIAL & CO. LTD.

VIEW ROYAL THREE BEDROOMS ... $9200

MILE CIRCLE HIGH LOCATION ... $6950

GARDNER AGENCIES LTD.
Evenings Mr. Pritchard, G 3081

$2,500 DOWN—FAIRFIELD Near Sea and Park. Very attractive automatic oil heated four-bedroom ... ONLY $8,000 ... 1210 Broad Street

AN INVESTMENT ...

$3,000 CASH ...
BAYNE REALTY 734 Fort Street

TO CLOSE ESTATE ...

ATTENTION JAMES BAY PROPERTY ...
HAWKES FOSTER LTD.

VICTORIA WEST DISTRICT SEVEN ...

IMMEDIATE POSSESSION, OAK BAY ...

FIVE-ROOM MODERN BUNGALOW ...

BRAND NEW CONTEMPORARY VERY ...

JUBILEE SPECIAL ...
BITHELL CONSOLIDATED LTD.

CEDAR HILL FOUR ROOM STUCCO BUNGALOW ...

OAK BAY NEW RANCH TYPE SIX ...

OAK BAY DUPLEX ...

$4,900—EXCELLENT FOUR-ROOM BUNGALOW ...

PAY NO COMMISSION ...

FAIRFIELD ...

WATERFRONT DUPLEX REVENUE ...

N.H.A. APPROVED FIVE ROOM HOUSE ...

R. H. DAVIES REAL ESTATE AND INSURANCE ...

58 WANTED TO BUY—HOUSES

WANTED IMMEDIATELY — FOUR OR five-bedroom home in Oak Bay up to $20,000. Mrs. Shirley, E 6161 or G 6485, Heisterman & Co.

THREE BEDROOM HOME DOWN PAYMENT ... Private ...

YOUNG MARRIED COUPLE TWO ...

WILL PAY CASH FOR A GOOD FOUR ... Fairfield or Oak Bay ...

HAVE A ... CAR AS PART PAYMENT on a house. Phone G 7452 day time ...

A. E. MILLER
1208 BLANSHARD ST. PHONE E 9022

KING REALTY
B 2131 10, Yarrow Bldg.

WANTED TO BUY

Our enquiries for homes are unusually high at present time. Here's what we need:

$15,000 ...
$2500 ...
$2000 ...
$2000 ...
$15,000 ...
$16,000 ...

FOR PROMPT INSPECTION PLEASE PHONE Milton King B 2131, eves. E 0061

WHAT HAVE YOU IN THE CITY OR ...

FED UP WITH RENTING?
The City Brokerage 1016 Blanshard

WANTED IN OAK BAY A THREE OR ...

H. A. HUMBER LTD.

ATTENTION JAMES BAY PROPERTY ...
HAWKES FOSTER LTD.

URGENTLY REQUIRED ...

GORGE ...

WANTED TO RENT UPLANDS OR OAK BAY ...

OLDER HOUSE AND TWO LOTS OR ...

LET ME HANDLE THE SALE OF YOUR home. No fuss or bother. Alan Fleming ... residence E 6763

WANT TO SELL? WANT TO BUY? Stephenson Realty, G 2615, eves. G 0132

59 PROPERTY FOR SALE

SEAVIEW HEIGHTS CORDOVA BAY. Lots on this scenic subdivision are fast being depleted. If you are contemplating building a home where you can have a view which is unsurpassed there are a few lots left for sale priced from $650 up.

MIRACLE BEACH (between Courtenay and Campbell River) ... The lots on this new subdivision, almost the last on Vancouver Island which are on waterfront and beach, are increasing in popularity ... For information on these and other properties call FRASER BISCOE, 536 Yates Street, E 9413.

A CAREFUL EXCLUSIVE. Twenty-five wonderful acres of view property on a high plain above the Pat Bay Highway with ever-changing views of Mt. Baker and the Islands ... Telephone today E 7174, James R. ...

22 ACRES LAND STUART ISLAND B.C. ... For further information write Harry Lamb, Stuart Island, B.C.

LONG BEACH, WEST COAST OF V.I. ...

UNUSUAL COUNTRY PROPERTY ...

GOOD BUILDING LOTS ON ADELAIDE ...

LOT READY TO BUILD. VIEW ...

MONTREAL TRUST COMPANY 1111 Government Street ...

5 ACRES CLEARED HIGH LOCATION ...

GOOD BUILDING LOTS ... Fairfield Road near St. Joseph's Hospital ...

CHOICE RESIDENTIAL LOT SITUATED ...

GOOD BUILDING LOT ON HEAD ST ...

2 ACRES SEA VIEW ALL CITY CON ...

CADBORO BAY EXTRA SPECIAL ...

GOOD BUILDING LOT 2½ MILES ...

60 PROPERTY WANTED

WANTED BY PERMANENT GOVERNMENT employee ... Box 1294 Victoria Press.

WE HAVE A TERRIFIC DEMAND FOR A GOOD LOT. MOBIE REALTY B 6413

LOT SPECIALIST REQUIRES ... Mr. ... Lot Specialist G 0501

HAWKES FOSTER LTD.
1015 Douglas Street

61 FARMS FOR SALE

BRENTWOOD SPECIAL ...

FINE FULLY EQUIPPED FARM ...

FOR SALE ...

NOTICE TO CREDITORS

IN THE ESTATE OF HELEN JANE SPITCHELL DECEASED, late of 1719 ... David Street, Victoria, B.C.

NOTICE IS HEREBY GIVEN ...

THE CANADA TRUST COMPANY ...

SHOP FROM YOUR EASY CHAIR FOR THINGS YOU WANT! YOU'LL FIND THEM IN CLASSIFIED

B.C. Asked to Share Costs of Sidewalks

Provincial government will be asked to share half the cost of a $3,528 sidewalk project proposed on east side of Douglas Street from Ralph Street to McKenzie Avenue.

The government also will be asked to share costs of any walks that might be built from Tolmie Avenue to McKenzie Avenue on Douglas.

FATALITY SCENE

The proposed sidewalk would be in an area where a three-year-[illegible] recently. Investigation into construction of the walk was authorized prior to the accident on suggestion of Clr. R. H. Wootten.

The sidewalk would be 2,400 feet long, four feet wide and of asphalt finish. A concrete finish would cost approximately $4,800.

Councillor Wootten said the "share the cost" proposition on the arterial highway would be presented the public works department Tuesday by Saanich-Esquimalt MLA, John Tisdalle.

ALREADY REJECTED

Reeve Joseph Casey said the government already has said "no" to such a proposition.

Funds for the work, engineer H. D. Dawson hinted, could be transferred from an Admirals Road project, where sidewalks will have to wait until sewer line back fills have settled completely.

Saanich Plans Limitation Of Fireworks

Lighting of fireworks on public streets and public property is to be banned in Saanich Municipality.

Municipal council Monday gave second reading to a by-law incorporating the orders, which will result in a $25 fine for the first offense and a $50 for the second and subsequent fines.

Special permission will be given for fireworks displays by the council.

By-law was drawn after consultation with legal authorities as to ease of enforcing the proposed law.

Councillor Roy Wootten urged that the municipality endorse efforts, and perhaps help, in providing gatherings for children, to help ease policemen's jobs during the fireworks season.

Teen-agers from 18 to 21 years cause the trouble, commented Reeve Joseph Casey.

Portia Law School, Boston, was the first law school in the world devoted to the legal education of women.

Firm Plans Buildings In Saanich

Brackman-Ker Milling Company plans a warehouse and a store in a newly declared industrial zone off Douglas Street in Saanich, the municipal council heard Monday.

The establishment would re- [illegible] in Victoria at Broad Street and Pandora Avenue, which will be closed.

The council approved a spur track across Leach Street, paralleling the present CNR tracks. Two lots north of the CCF hall will be used for the building.

The first telegraph messages in Canada were exchanged between Toronto and Hamilton in 1846.

Engineer's Authority on Subdivisions Confirmed

Legal opinion of Saanich municipal solicitors has confirmed that the municipal engineer, H. D. Dawson, acting as approving officer for subdivisions, has the final say in subdivision regulations.

Council sought the opinion after a dispute between councillors, Mr. Dawson, and subdivision planners in Gordon Head area, Paul Arsens and G. A. Vantreight.

Councillors heard that the Land Registry Act gives final approving officer. Only supreme court action, which may be taken by the planners, may upset the decision, it was reported.

Referred by council to the Town Planning Commission was an application by Robert Sutcliffe, RR4, for rezoning of two Sutcliffe Road lots for use as a lawn bowling site.

Rejected, on recommendation of the TPC, was Mrs. J. Brandon's application for rezoning of a Cedar Hill Cross Road lot from single family for operation of a beauty salon.

Council referred to the lands [illegible] an assessor's price a request concerning a lot lost in the tax sale of 1952.

Two street lights, at a cost of $96, and purchase of fixtures, will be installed on St. Peter's Road, off Quadra Street.

CAUTION SIGNS

Two traffic signs, stating "caution," will be installed on Wesley Road at Piedmont, on request of Elk Lake Playgroup.

Tender of Barclay Press of $118.60 was accepted for printing water department account cards.

Endorsed was action of send- [illegible] Saanich councillors concerning a social assistance payment.

Council received and filed two letters from Central Saanich Reeve Pickles, who said the municipality's position not to make the payment to its neighboring municipality was given in previous resolutions and based on legal advice. Saanich has attempted to recover a sum paid in mistake for a case.

The matter was referred to Reeve Joseph Casey for any future action.

[illegible] part of the Canadian coast was made in 1500 by the Spaniard Juan de la Cosa.

Two Appointed To Commission

Jack Hensen, Saanich contractor, and Howard Jones, of University Gardens area, Monday were appointed members of Saanich Town Planning Commission.

They succeed Dr. J. M. Thomas and H. Gussow, whose terms are expiring.

The Himalaya mountain range extends 1,500 miles with average height of 12,000 feet, topped by Everest at 29,000 feet.

BEST SOLEX LAMPS BUY
THE SOLEX COMPANY

GUARANTEED ALL FIR
ABSOLUTELY NO CEDAR
2½ cords $9.00
5 cords $17.00
1 WEEK ONLY — PHONE B 4622

ANOTHER NEW BANK CUSTOMER

Johnny's bank account is one of nearly 9,000,000 now carried by Canadians in the chartered banks—3,750,000 opened in the last ten years alone. Today, practically everybody goes to the bank. Competition among the banks in all forms of banking service is one of the reasons why you, like Johnny, can expect prompt, efficient, courteous attention to your needs at your own local branch.

THE BANKS SERVING YOUR COMMUNITY

BURSTING with EXCITEMENT

Kelvinator Presents
THE MOST FABULOUS RADIO ADVENTURE EVER PRESENTED IN CANADA
"The SCARLET PIMPERNEL"

Starring MARIUS GORING
6:30 P.M.
TONIGHT
CJVI

Marius Goring international star of radio, stage and screen, famous for movie "The Red Shoes", comes to you in the sensational role of "The Scarlet Pimpernel," Baroness Orczy's timeless tale. Disguised as the London fop, Sir Percy, whose only interest appears to be in social whirls and current fashions, is in reality the man who boldly rescues the aristocracy of France from the guillotine during the French Revolution.

DON'T MISS THIS THRILL-PACKED HALF HOUR OF EXCITEMENT

Listen to "The SCARLET PIMPERNEL"

Danger and pluck combine to give you a daring drama that can't possibly fail to hold your interest.

BROUGHT TO YOU BY YOUR Kelvinator DEALER

SAY . . .

(and if he didn't he should have.)

"Man Who Stops Advertising to Save Money—
Is Like Man Who Stops Clock to Save Time"

What is the good of a good thing if no one knows about it.

John Wanamaker, leading clothing merchant, said:

"If there is one enterprise on earth that the quitter should leave alone, it is advertising.

"Advertising does not jerk, it PULLS. It begins gently at first, but the pull is steady. It increases day by day, year after year, until it exerts an irresistible power."

The progressive business man knows that "follow-up" ads are necessary to produce the required sales volume. He never expects to make a "Fortune-in-one" advertisement. He knows that people forget and delay and have to be reminded that he still has merchandise for sale.

FOR CONSISTENT RESULTS — ADVERTISE CONSISTENTLY IN

THE DAILY COLONIST

Uncle Wiggily Story - -

By Howard Garis

UNCLE WIGGILY HIDES

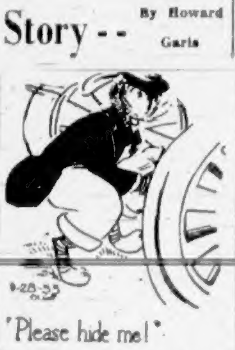

"Please hide me!"

Uncle Wiggily had hopped away from Hollow Tree School. Then the rabbit gentleman had met, traveling on the road, Towser Tinker's Dog Show and had asked if he might join it.

"I want to go around the country with you, Mr. Tinker," said Uncle Wiggily. "I want to do acts on the stage and have adventures."

"You may come with us," said Mr. Tinker who owned the Dog Show. "But you will need a costume, or fancy clothes, for your acts."

Uncle Wiggily hopped back to his hollow stump bungalow. He took away two funny Halloween suits. Then he hopped back to the dog show. He was just going to join the dog performers when, all of a sudden, a loud noise was heard in the woods beside the road.

"Oh, my goodness me sakes alive and a piece of white paper in the coal bin!" exclaimed Mr. Longears. "Hide me! Let me hide some place! If they find me they will make me go back with them. Please hide me!"

"Who is coming to catch you?" asked Mr. Tinker.

"It sounds like Chief the police dog, and Bosun the jolly old sea dog and Pat Butter the grocery store goat who eats Swiss cheese!" replied Uncle Wiggily. "They are after me."

"Why should the police dog want you?" asked Spottie, a white dog with many black spots. He was the manager of the show.

"I guess Chief wants to see if I am all right," answered Mr. Longears. "I haven't done anything wrong. Please believe me, Mr. Tinker. As I told you, I hopped away from Hollow Tree School when I fell into the cellar, after Bosun's mysterious disappearance trick with me went wrong. So I decided to run away, without even the Lady Mouse Teacher seeing me. I wanted to have fun and adventures all by myself."

"Yes, I believe you, Uncle Wiggily," barked Towser Tinker. "But how do you know that Bosun, Chief and Mr. Butter are coming after you? How do you know this?"

"Just listen!" whispered the rabbit gentleman as he hid himself under the first wagon of the Dog Show. "Listen!"

Towser Tinker, Spottie and the other show dogs listened. They heard voices. One voice said:

"Cap'n Wiggily must be some place around here. That blue jay bird we met said he saw Cap'n Wiggily cruising in this part of the woods."

"That's Bosun, the old sea dog who sails my Amusement Raft," whispered Mr. Longears from beneath the wagon where he was hiding. Then another voice bleated.

"Hi, Wiggy, old chap! Come on out! Show yourself and I'll give you a piece of Swiss cheese with some lovely, big holes in it!"

"That's Pat Butter the grocery store goat," whispered Uncle Wiggily.

"He bleats like a goat," softly barked Spottie. Then another voice barked:

"Show yourself, Mr. Longears! We do not wish you any harm. But if you don't come back I shall have to send out an alarm for you."

"That's Chief, the police dog," whispered Uncle Wiggily.

"He sounds like that," said Mr. Tinker. "Well, if you don't want to go back home with your friends, Uncle Wiggily, you may stay with our show."

"Then you had better let me hide some place other than under this wagon," said the rabbit gentleman. "They'll be sure to see me here. And I think they are coming this way."

There was a rustling sound in the bushes. There could be heard the breaking of sticks as the searching party moved around in the woods.

"Hide me! Please hide me!" begged Uncle Wiggily. "I want to do some acts in the Dog [illegible] bungalow. Please hide me!"

"Hop inside this wagon!" invited Mr. Tinker. He held back the canvas covering of the wagon. Uncle Wiggily hopped inside. Then, as Mr. Tinker drew the cover together again, the rabbit gentleman had a strange surprise. I will tell you about it tomorrow if the feathers in the bed pillow will please stick themselves on a boiled egg to make it look like a little chicken.

(Released by The Bell Syndicate, Inc.)

Community Practically 'Isolated'

Irate Islanders Rap Cable Service

Lasqueti Islanders, irate at the "deplorable" condition of the telecommunication cable between the island and the Mainland, have demanded immediate action from Ottawa.

After a recent mass meeting of more than 100 residents, the Lasqueti Telecommunication committee was authorized to send a letter and petition to Transport Minister Lionel Chevrier.

SERVICE CUT OFF

"The service has deteriorated to such a state that we have been cut off from the outside for over a month, with no prospect of improvement in sight," the letter states.

The committee claims that a break in the cable is responsible for the present interruption.

It was also pointed out that that the 12 miles of line on the island show lack of maintenance.

POLES NOT SAFE

"It is safe to say that 90 per cent of the poles would be unsafe to climb, and 75 per cent of the wire is a streak of rust.

"Insulators are off every where and the wire is shorted in hundreds of places," the letter said.

Maintenance work is done by a crew from Sechelt that never spends more than one day at a time on the island, it was claimed.

ISOLATE COMMUNITY

The islanders feel that "the department should not have allowed the telegraph service to deteriorate to the point of isolating a community of this size."

The island is 60 miles from Vancouver and there is only weekly mail service—when the regular steamer calls.

Brazil Forms Oil Monopoly

RIO DE JANEIRO (AP). — President Getulio Vargas signed into law Sunday night a bill creating a Brazilian oil monopoly with exclusive control of oil production, transportation and refining. Foreigners are excluded from participation in Brazil's oil industry.

Besides some 30,000 needle-sharp quills, the porcupine has sharp teeth that can sever a finger in one bite.

Cheap Milk Sought

Canada Safeway Limited, stymied by Victoria milk distributors in its efforts to put cheaper milk on sale in stores here, will continue efforts to bring about a reduction.

"Some Victoria distributors have refused to supply us with milk at prices that will permit a two-cent reduction for store sale," a company official said Monday. "Discussions are continuing with others."

SEVERAL FACTORS

Milk distributors here said during the week end that their opinion is that a lower price from them could be established at stores only by reducing employees' wages, reducing prices to producers, or risking higher home prices.

Africa's Nile River is remarkable for the fact that in the final 1,500 miles of its course it receives no tributaries.

Over Night Relief

Do you long to be *free overnight* of the sluggishness constipation brings? Then get Dr. Chase's Kidney-Liver Pills today—*faster acting, more effective* because they treat two conditions at once. Proved in millions of cases. Dr. Chase—a name you can rely on for *faster relief.* 70

DR. CHASE'S KIDNEY-LIVER PILLS

IN SELECT CIRCLES
Corby's
SPECIAL SELECTED
WHISKY

This advertisement is not published or displayed by the Liquor Control Board or by the Government of British Columbia

Loses Sight of Eye in Hiking Accident

Receives $5,000

While on vacation recently, a young salesman from Toronto had a bad hiking accident. Ducking his head to avoid a branch of a tree, he brushed into another branch that severely damaged his left eye. He suffered complete loss of sight in that optic.

The $10,000 Confederation Life Policy which he carries has an Accidental Death & Dismemberment Benefit. As a result, he received $5,000 for the loss of sight of his eye.

The only policy of its kind in Canada!

Confederation's Accidental Death & Dismemberment Benefit on a $10,000 Policy pays:

$10,000 if you die from natural causes

$20,000 if you die by accident

$30,000 if you die by accident while in a public vehicle (except an airplane) or in a fire in a public building.

Liberal cash payment for dismemberment accidents.

PROTECT THE ONES YOU LOVE

...consult

Confederation Life

ASSOCIATION

For Full Information, Call:

C. C. Annett, Div. Mgr.
Imperial Bank Building

Dry your clothes anytime—anywhere—with the new

FRIGIDAIRE Filtra-matic Electric DRYER

DRIES CLOTHES FAST, SUNSHINE-SWEET AND FLUFFY-SOFT!

WON'T THROW OFF STEAMY HEAT OR STICKY LINT! — thanks to the amazing new FILTRATOR!

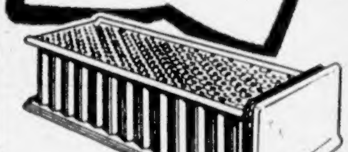

NEEDS NO PLUMBING, DUCTS OR VENTS

See, too, how the **FRIGIDAIRE AUTOMATIC WASHER**

with Live-Water washing gets all the dirt from all the wash

Here's the washing companion to the Frigidaire Dryer — the new Frigidaire Automatic Washer. Just set a dial to wash.

Live-Water washing sends hot water and cleansing suds surging through every fiber of every piece. Out comes the dirt! And Frigidaire's exclusive Float-Over Rinse floats it up, out and away from your clothes along with the suds. Automatically Frigidaire's super-fast Rapidry Spin whirls out far more water than any other washer. Then the Frigidaire drains itself, cleans itself, shuts itself off.

Freedom forever from the clothes drying problems of Canadian winters! That's what a Frigidaire Filtra-matic Electric Dryer will do for you. No more chills bringing in stiffly frozen clothes. No more heavy lifting. No more unsightly clotheslines in the basement. No more waiting for a good "drying day" winter or summer. You dry your clothes any time — at the touch of a dial!

And a Frigidaire Filtra-matic Dryer dries clothes the way you want them . . . bone-dry for folding and immediate storing . . . or damp-dry for ironing.

And here's great news: you can have a Frigidaire Filtra-matic Clothes Dryer even if your home does not have "heavy" wiring. In addition to the 220-volt model, Frigidaire now makes a 120-volt model that operates on ordinary house current.

**LOW DOWN PAYMENTS
EASY TERMS**

The only dryer with
LIFETIME PORCELAIN
finish on cabinet and drum!

Stays gleaming white for life, and it's so easy to clean! Your clothes are always safe from rust spots and snags. See these other features, too:

- ★ Automatic Temperature Control
- ★ Automatic Timing Control
- ★ Interior Light
- ★ Interior Ozone Lamp
- ★ Automatic Signal Light
- ★ Dries clothes as fast as you wash them

See a Demonstration NOW!

ATKINSON & PEARCE, 620 Fort Street
BURNSIDE HARDWARE, 100 Burnside Road W.
COAST HARDWARE LTD., 1418 Douglas Street
DAVE COOPER, 2232 Douglas Street
DICKINSON & DUNN, 1620 Blanshard Street
STELCK'S ESQUIMALT HARDWARE, 1237 Esquimalt Road
T. EATON CO. LTD., 1150 Douglas Street
STELCK'S HILLSIDE HARDWARE, 2000 Quadra Street
HUDSON'S BAY COMPANY, 1701 Douglas Street
MAIS ELECTRIC SERVICE, 1871 Cook Street
W. R. MENZIES CO. LTD., 911 Fort Street
McLENNAN, McFEELY & PRIOR LTD., 1400 Government Street
MURPHY ELECTRIC CO, 714 Yates Street
SCOTT & PEDEN LTD, 502 Cormorant Street
VICTORIA FIRE LTD., 612 Herald Street
WOODWARD'S STORES LTD., 832 Douglas Street
CHEMAINUS: Willow Hardware - Clarke & Son
DUNCAN: Hudson's Hardware - T. Eaton Co. Ltd.
GANGES: Mouat Brothers
GLEN VALLEY: Glen Valley Hardware
LADYSMITH: Knight's Ltd.
LAKE COWICHAN: Gordon Stores
SIDNEY: Mitchell & Anderson
SOOKE: Gibson's Shopping Centre
YOUBOU: Youbou Department Store

Tragedy of Antigone Well Done by Totems

BY G. E. MORTIMORE

Totem Theatre first-nighters gripped the arms of their seats Monday as they heard a king [illegible] wanted to die.

It was the opening performance of Jean Anouilh's "Antigone," a modern version of the classic Greek play.

Any lowbrow who lets the tag "Greek" scare him off is depriving himself of a treat. Brows of all heights were wrinkled in suspense and thought. "Antigone" is the kind of play that offers plenty of both.

It is an authentic tragedy, in which the outcome is as certain as thunder after lightning, but it keeps the audience wondering how and why until the beat of the final drum.

It is also a cruel, violent and subtle contest of opposing ethics, in which the winner dies and the loser lives.

The theme is simple on the surface. A princess defies her tyrant uncle, the king, to bury the body of her brother, killed in a civil war.

The king wishes to leave the body unburied as a sign of disgrace and a lesson to keep the mob peaceful. The princess flouts his order as an affront to human dignity and the religious faith that decrees burial.

The central scene is an argument in which King Creon uses every Machiavellian trick of argument, soft and brutal by turns, to dissuade Antigone from her purpose.

But she meets all his logic with contempt and forces the king to send her to her death.

This is a duel between the cynical politician and the burning idealist. Yet both behave in what they conceive to be the proper way according to their lights, and so do the subsidiary characters, guards and nurse, carrying out their duty.

Perhaps that is why the Nazis allowed Frenchmen to stage the play during the occupation. The French drew from it the message that moral law and the sanctity of the individual must win over the tyrant.

The Germans, being a little obtuse perhaps, saw it as a lament for the ruler who must make ugly and painful decisions for the public good.

The play contains deliberate anachronisms: modern dress against a classic background; references to blood tests, birth certificates and bullets. Because of the timeless nature of the theme, these do not jar in the least.

That polished actor Sam Payne was magnificent in the part of Creon, and Thor Arngrim was impressive as the sardonic, cigarette-smoking, one-man "chorus."

Rosemary Malkin's generally pleasing interpretation of Antigone was marred by a certain lack of grace in her movements. At just one point, a crescendo of debate, her voice let her down and the audience tittered where it should have kept shocked silence—one of the few times when the people in the theatre did not catch the spirit of the play.

Kitty Dutcher and Muriel Ontkean were good as the nurse and Ismemne, respectively, and Gerald Guest as Haemon made the best of a rather two-dimensional part.

The skilled direction of Stuart Baker owned something to the influence of Toronto director Robert Gill, who directed a UBC Summer School of the Theatre production in which Mr. Baker played Haemon.

Neil McLeod was the first guard; Charles Allen, messenger, Jack Droy and Anthony Nicholson, guards; Keith Nesbit, page; Daphne Golder, the queen.

CHICAGO (AP) — Tobacco companies should put up the money for research "to prove or disprove" whether cigarette smoking causes lung cancer, a prominent surgeon said Sunday. Dr. I. S. Ravdin of Philadelphia made the suggestion on the eve of the annual clinical congress of the American College of Surgeons.

John Dunbar Offered Role In Edmonton

Popular Victoria baritone John Dunbar has been offered the lead role of Red Shadow in the Edmonton theatrical production of "The Desert Song."

The score and contract is on its way to Mr. Dunbar from Edmonton and if he accepts he will leave for Edmonton on October 12 to start rehearsals for the show which runs for three nights at the end of November.

He will be able to fit the engagement in with a trip he plans to make to his native Scotland.

For these Edmonton shows, Mr. Dunbar says, singers are imported from as far away as New York.

Mr. and Mrs. Roberto Wood, under whom Mr. Dunbar studies singing, says it is a wonderful opportunity for him.

Officials Elected In Belmont Park

BELMONT PARK—A by-election for council member of Ward Three in Belmont Park will be held in the near future as the ward's elected member was not present at the counting of the ballots Monday night and thereby automatically forfeited the seat on the town council.

J. A. Anslow was elected deputy town manager, Mrs. D. W. Trim, secretary; Mrs. W. Crystal was elected for her third term as treasurer.

COUNCIL MEMBERS

The elected council members for the wards were: Ward 2, A. Mrs. R. G. Baldwin; Ward 2, A. Michaud; Ward 4, J. B. Bing; Ward 5, S. James; Ward 6, J. D. Luton.

It has been decided an executive meeting will be held on the first Monday of every month and on the third Monday a general meeting of the town council will take place, after which there is to be an open forum, George Coghill, Belmont Park town manager, announced.

A box social will be held on October 17 in the auditorium of the John Stubbs Memorial School. The social is to aid in raising funds for a children's party to be held on Hallowe'en night.

$13,700 Paid For Guards

Attorney-General Robert Bonner says the B.C. government is paying $13,700 a month for bridge and school guards in the interior Kootenay Doukhobor area.

In answers tabled in the legislature to questions on the order paper by Rupert Haggen (CCF-Grand Forks-Greenwood), Mr. Bonner said the government paid $11,300 a month for 62 school guards plus holiday relief and $2,400 for 13 bridge guards.

The government reimbursed school districts for school guards and paid bridge guards direct.

REAL HELP FOR
Your Itching Piles
OR NO COST

If Hem-Roid, an internal pile treatment, does not quickly ease the itching, soreness and burning pain of your piles—it costs you nothing.

Get a package of Hem-Roid at any drug store and use as directed. You will be pleased at how quickly your pile trouble is relieved. Only $1.69 for the big 60 tablet package. If you are not 100% pleased after using Hem-Roid 2 or 3 days as a test, ask for your money back. Refund agreement by all drug stores.

"EXPORT"
CANADA'S FINEST CIGARETTE

SEE EASY AT Kent's

AND SAVE $30.00

We have secured a limited number of these low, low-priced Easy Washers. See for yourself and compare the features.

Reg. Price $149.50
SPECIAL
$119.50
EASY TERMS

Kent's
742 FORT - E 7104

Local Spurs Major Policy

Action in which Local 118, International Woodworkers of America (CIO-CCL), was among the leaders, now has been made national policy by the Canadian Congress of Labor.

The Victoria local in January voted to support, with a levy of one cent per member each month, the International Confederation of Free Trade Unions, a world-wide organization to oppose Communist-dominated trade union growth.

The recent CCL convention adopted a resolution that all CCL unions collect the per capita tax.

Bus Veteran Rites Planned

Funeral services for a well-known and long-service driver with the Vancouver Island Coach Lines will be held Wednesday at 1.30 p.m. at Hayward's Funeral Chapel.

Dead is John S. Ready, aged 44, of 2378 Cadboro Bay Road, who was a driver for the Coach Lines for 22 years and has been chief dispatcher for the past three years. He died Saturday at the Royal Jubilee Hospital.

Mr. Ready was born in Birmingham, England. He is survived by his wife, Phoebe; a son, Douglas; one daughter, Margaret; his mother, Mrs. S. Spencer Ready, and one sister, Mrs. H. Caviness, all of Victoria.

Mount View High School PTA has invited parents to meet the new teachers and members of the student council at a meeting in the school library Tuesday at 8 p.m.

THE GREEKS HAVE A WORD FOR IT

. . . WE MEAN the magic word that tells a mule to get going. It probably worked better than usual, recently, when Greek mule-drivers had to transport into the isolated interior, roofing materials needed for the construction of refugee shelters. The government purchased 2,000 tons of aluminum for the purpose — and incidentally licked the transportation problem.

Another nice thing about aluminum's lightness is that a given poundage goes two to three times as far as with other metals. It often means that aluminum, with all its advantages, actually costs less, too. Aluminum Company of Canada, Ltd. (Alcan).

at the BAY . . .
after-five separates in luxury fabrics that offer YOU high fashion on a Low-Low budget.

Whistle-bait evening skirt of rustling flocked taffeta. Styled with unpressed pleats in dramatic black with white splatter design. Sizes 10 to 16. Each 6.95

Prim 'n' proper charmer of 15-denier nylon tricot with novelty-tucked front, sparkled with dainty rhinestone buttons. ¾ puffed sleeves, Peter Pan collar. White and pastels in sizes 12 to 18. Each 5.95

Precious "jewel" blouse (not illustrated) with tucked and embroidered front, short cuffed sleeves, jewel neckline. Of 15-denier nylon tricot in white and pastels, sizes 12 to 18. Each 5.95

BAY Sportswear, Second Floor

Dial E 7111 — Store Hours: 9 a.m. to 5 p.m. Wednesdays: 9 a.m. to 1 p.m.

DOUGLAS AT FISGARD
Hudson's Bay Company
INCORPORATED 2nd MAY 1670

Get an out-ahead new Studebaker sports model at a startling low price!

Look what you get for your money!

Longest car in the low price field—by 4 to 13 inches!
The most advanced automobile in Canada!
Out-ahead style that will be outstanding for years!
Sensational Studebaker operating economy!
Low cost! Big trade-in allowance! Easy payments!

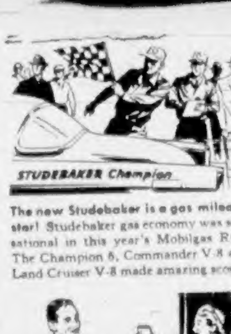

STUDEBAKER Champion

The new Studebaker is a gas mileage star! Studebaker gas economy was sensational in this year's Mobilgas Run. The Champion 6, Commander V-8 and Land Cruiser V-8 made amazing scores.

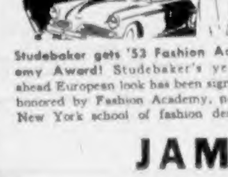

Studebaker gets '53 Fashion Academy Award! Studebaker's years-ahead European look has been signally honored by Fashion Academy, noted New York school of fashion design.

COME in right away and find out how little it costs to own Canada's most talked about car—the strikingly original 1953 Studebaker.

Come in and see for yourself the sensationally low prices that are marked on every new Studebaker sedan, coupe and hard-top.

Come in and go out for an unforgettable drive in the Studebaker you like best. Then trade-in your present car for a top allowance and drive home in your own thrilling new Studebaker Commander V-8 or Champion 6.

Every model is a bargain buy—a brilliant performer—with out-ahead style that won't be outmoded a few months from now.

Get the "Miracle Ride" comfort—the low operating cost—and the big savings on first costs—of a new Studebaker. Come in and become a proud Studebaker owner—perhaps this very day.

This longer, lower Studebaker sports model costs hardly any more than conventional 4-door sedans of other low-priced makes.

Studebaker Champion 5-Passenger DeLuxe Coupe

$2714.96
DELIVERED IN VICTORIA

This is the suggested delivered price of the model illustrated with standard equipment, including Federal Sales and Excise tax of $392.84. License fee and Provincial and Municipal taxes, if applicable, are extra.

Prices may vary somewhat in nearby communities

Best used car buys in town!
Especially fine buys in late-model used Studebaker Champion 6s and Commander V-8s.

JAMESON MOTORS LTD. 740 BROUGHTON ST., VICTORIA
EVANS MOTORS LTD. DUNCAN, B.C.

BUILT IN CANADA . . . BY CANADIAN CRAFTSMEN

Need Money?
see Personal

EXAMPLES OF LOANS

$ Cash You Get	15 MO.	24 MO.	24 MO.
	154.19	529.59	756.56
Repay Monthly	$12	$28	$40

Above payments cover everything! Even 3 Payments for in-between amounts are in proportion. (Cer.)

At Personal, it's "yes" promptly to employed people — married or single. No bankable security required. Personal and its affiliated companies are now the largest loan group in America—with over 95 offices throughout Canada. Phone first for a 1-visit loan. Come in or write.

Loans $50 to $1200

Beneficial Loan System

Personal FINANCE COMPANY

VICTORIA — 650-A Yates Street 2nd Fl. (Above Tip Top Tailors) Phone: Beacon 7248
NANAIMO — 204 Commercial St. 2nd Fl., Phone: 2330
OPEN DAILY 9 TO 5 • FRI. 9 TO 9 • CLOSED SAT.
Loans made to residents of all surrounding towns
Personal Finance Company of Canada

Some cloud, mild

The Daily Colonist.

FINAL

Vancouver Island's Leading Newspaper Since 1858

NO. 250—NINETY-FIFTH YEAR — VICTORIA, BRITISH COLUMBIA, TUESDAY, OCTOBER 6, 1953 — 7 CENTS DAILY 10 CENTS SUNDAY — 28 PAGES

COURT ORDER TO SUSPEND EAST COAST STRIKE

Gibbs' Barbs Jab Cabinet Into Protest

BY T. A. MYERS
Colonist Legislative Reporter

Adroit needling by Liberal P. A. Gibbs in the legislature Monday, brought cabinet ministers to their feet half a dozen times with demands that he withdraw his statements.

The diminutive Oak Bay MLA seemed to pierce the government's hide more successfully than any other speaker this session. He charged the government with trying to usurp the functions of parliament, with deliberate evasion, with dissipating public funds, overtaxing the province and trying to hoodwink the people.

Three times during his two-hour speech, longest of the session, he was ordered to withdraw remarks. Once he bested the attorney-general in an argument over another disputed statement.

Monday's sitting opened with a warning from Speaker Thomas Irwin that he would no longer tolerate the use of such words as "vicious"—which he defined as "addicted to vice or immorality, depraved, wicked"—in speeches by the members. Mr. Gibbs had to cut the word out of his speech.

Mr. Gibbs began his speech by calling the government a "polyglot coalition." The government included men who believed in social reform, who therefore were Liberals. Blair Fraser had called Social Credit an "overpublicized, purely local Conservative splinter group." And there were "those hybrids—the funny money Social Crediters—the socialists who would outsocialize the socialists."

This government, he said, like all coalitions must "shortly break on the rocks of frustration."

Then he turned to the "loose and immoral charge that school teachers are Communists." He quoted newspaper reports of a speech by Mrs. Lydia Arsens, (SC,Victoria) during the federal election campaign.

This, he said, was an example of the sort of propaganda used in Victoria in the provincial election "together with other character-despoiling vilification by a radio commentator employed by the Social Crediters, vilification which not one of the elected members had the intestinal fortitude to broadcast themselves."

Mr. Gibbs said he hoped the candidates resented the "Nartzi suggestiveness of that mercenary mouthpiece," but by their silence they seemed to endorse these "sinister diatribes."

Mr. Gibbs first drew fire from the opposite side of the House when he charged the government with "deliberate evasion" in answering his questions about the sales tax. Mr. Speaker ordered him to withdraw the phrase.

A few minutes later Mr. Gibbs was in trouble again, when he dealt with the government's debt-reduction policy. Government members got the idea he was accusing them of passing "secret orders-in-council" to apply surplus revenues to the provincial debt.

The government, proud as it is of its debt reductions, is just as proud of the fact that all its orders-in-council are out in the open.

So Attorney-General Robert Bonner was up instantly to protest and to demand a withdrawal. The implication, he said, was that the government was passing secret orders.

Veteran Socialist E. E. Winch of Burnaby jumped to Mr. Gibbs' defense. "That's not what he said," he shouted.

"New coalition, eh?" said Premier Bennett.

"Certainly. I'll always back a man when he's right," Mr. Winch replied.

Mr. Gibbs tried to carry on. Mr. Bonner interrupted again, asking for a withdrawal.

"The honorable member sought, by inference, to create the impression that secret orders-in-council have been used in a manner unbecoming to this government," Mr. Bonner contended.

Mr. Speaker Irwin refused to accept his point of order, and allowed Mr. Gibbs to continue.

A little later, Mr. Gibbs, obviously enjoying the government's reaction, irked Health and Welfare Minister Eric Martin.

"When the minister of health informs us that he has dissipated the huge surplus in the BCHIS left by the Liberal government . . . it's about time we were supplied with some current financial statements," Mr. Gibbs said.

"We can't afford to let the honorable minister's dead hand of friendship for the dead-beats continue to direct the plan if our surplus is being dissipated as a result."

"I ask the honorable member to withdraw those words. They're not true," Mr. Martin said.

Mr. Speaker said Mr. Martin's word must be accepted. Mr. Gibbs withdrew.

Near the end of his speech, Mr. Gibbs collided with a Speaker's ruling that the content of bills before the House could not be discussed in the throne speech debate. After a brief argument Mr. Gibs was ordered to leave the subject alone.

Mr. Martin was out of the House when Mr. Gibbs charged that in a recent speech the minister had, in effect, told labor leaders they would have to reduce wage rates in hospitals, although he "hadn't the spunk to say so. He chose to weasel out of making that statement publicly, in order to blame the opposition for any increase in BCHIS premiums."

TB Serum Expected

ANN ARBOR, Mich. (AP) — The possibility of a new immunity against tuberculosis has been announced by a team of University of Michigan bacteriologists.

Heading the team, Dr. Walter J. Nungester, specified that it was no cure but rather a means of preventing the disease.

U.S. Backing Wins Seat For Turkey

UNITED NATIONS, N.Y. (AP) —Turkey won a seat on the UN security council Monday with solid United States support against Russia's candidate, Poland.

It was the third straight time the Americans wrested the Eastern European seat from the Soviet bloc. Turkey received 40 votes on eighth secret ballot in the UN assembly and Poland had 19. Brazil and New Zealand were chosen on the first ballot for the other two vacancies in the 11-nation council, with 56 and 48 votes respectively.

Turkey, Brazil and New Zealand will take their places on the council next January 1 for two-year terms. They will replace Greece, Chile and Pakistan. They also will serve on the disarmament commission faced with the problem of the hydrogen bomb.

Soviet chief delegate Andrei Vishinsky made a last-minute appeal for Poland, although the assembly president, Mrs. Vijaya Lakshmi Pandit of India, had reminded the delegates no nominating speeches were permitted.

Inside Today

	Page
Tourist People Meet	5
Symphony Scores	14
Saanich Council	26
* * *	
Astrology	19
Bobby Sox	21
Classified	20
Comics	10
Crossword	14
Contract Bridge	10
Editorials	4
Financial News	7
Garden Notes	2
Life's Like That	22
Oddities	3
Patterns	18
Radio Programs	20
Social	16, 17, 18
Sport	8, 9, 11
Television	20
Theatres	19
Tom Taylor's Column	4
Uncle Wiggily	27

Paralyzed Ports To Resume Activity

Supreme Court injunction obtained by the U.S. administration under the Taft-Hartley Act has resulted in an order for longshoremen on the U.S. eastern seaboard to return to work today. During the strike liners like the French Ss. Liberte were forced to dock without the aid of tugs, because crewmen would not cross the mass picket lines of the International Longshoremen's Association.—(Central Press Canadian.)

Men Back Tonight

NEW YORK (AP)—A multi-million-dollar waterfront strike ended Monday night after paralyzing United States East Coast shipping for five days. More than 100 vessels were tied up from Maine to Virginia.

President Eisenhower used the Taft-Hartley law for the first time since he took office to choke off the strike of 60,000 longshoremen in 12 eastern ports. Its cost to the maritime industry was estimated at $7,500,000—$1,500,000 a day.

Patrick J. Connolly, executive vice-president of the striking International Longshoremen's Association, said Monday that time was too short for a return to work this morning.

"I can get the men back to work tomorrow night (Tuesday) for the 7 o'clock shift and Wednesday morning," he said. "I will order them back as quickly as I can."

His promise brought an uneasy truce to the piers, but no prospect of real peace.

COOLING-OFF

Federal Judge Edward Weinfeld ordered the strike ended when he paved the way for an 80-day—cooling-off period that expires Christmas Eve.

"If the strike is permitted to continue . . . it will imperil the national health and safety," ruled Judge Weinfeld in his injunction.

He said the strike posed a threat to the country's defense production and its shipments of food abroad—including the food-package shipments to Communist East Germany.

The ILA, kicked out of the AFL and fighting for its life, called the strike October 1, ostensibly over a wage dispute with 170 East Coast shippers. Underlying the walkout, however, was a bitter struggle for dock control between the rackets-infested ILA and a newly-chartered AFL dock union.

It was the first big East Coast dock strike since the autumn of 1951, when a $1,000,000,000 wildcat strike lasted for 25 days.

No dry cargo vessels were handled by longshoremen during the current strike.

About a dozen passenger liners made their way in and out of New York without benefit of tugs, since tug men respected ILA picket lines.

Some liners, including the huge Queen Mary, put into Halifax rather than risk being tied up in New York.

Judge Weinfeld's back-to-work order was in the form of a temporary injunction good until October 15. The government was granted an opportunity October 13 to argue for the 80-day cooling-off injunction. Judge Weinfeld's estimate of the strike made it appear likely he will favor the 80-day order.

Freight Rate Cut in West Ordered by Transport Board

OTTAWA (CP)—Basic freight rates will go down in the West and up in the central provinces as a partial measure of rate

See story on Page 13

equalization, the Board of Transport Commissioners announced Monday.

Mr. Justice J. D. Kearney, chief commissioner, said the board will order a 5-per-cent cut in "class" rates within the West and allow the carriers a compensating increase of a maximum 10 per cent in Ontario and Quebec.

The changes will be effective November 15.

The unexpected move was an interim one, announced at an opening hearing here on equalization and intended to stand until a general scale equalizing the class (ceiling) rates as between different regions go into effect January 1, 1955.

This scale pulling together the higher West and lower East rates was to have become effective January 1, 1954, but the board Monday put it off for a year and put in the temporary percentage changes.

For the four Western provinces, this will be the first downward revision in a whole group of rates since 1922. It follows a long fight by the governments of those provinces for rate equalization—the theory of bringing their general toll level down to that of Eastern Canada.

In terms of dollars each year, the reductions will amount to only a relatively small percentage of the railways' revenue. Unofficial estimates are that the West's freight bill will go down about $2,000,000 a year, while the Ontario-Quebec bill will go up by the same amount if the railways can put in compensating boosts in the central provinces.

Before the transport board Monday, commission counsel Alex Hart of the Canadian National Railways questioned whether the roads could pick up in Ontario and Quebec what they might drop in the West.

Blast Due Today

SYDNEY, Australia (AP) — Informed sources here predicted Monday that Britain's second atomic bomb explosion will take place today if the weather and winds are favorable.

The southeasterly wind necessary is expected to be blowing by then in the test site area—South Australia's Woomera rocket range.

Such a wind would blow radioactivity from the explosion into an uninhabited desert area.

The British scientists who on October 3 last year exploded Britain's first atom bomb in the Monte Bello Islands, off northwestern Australia, will this time stage two major and several minor atom tests.

The first explosion will probably be a major one with the other major one following within about one week. However, it is understood that none of this year's test explosions will be as powerful as last year's.

President's Kin Visits Greenlease

KANSAS CITY (AP)—A new mystery arose Monday night in the kidnapping of Bobby Greenlease as the banker brother of President Eisenhower visited the Greenlease home.

Arthur B. Eisenhower declined to comment after he spent 15 minutes in the home. It was his second call there in the last 48 hours. His visit Monday aroused speculation as to what, if any, connection he has with the case.

Joseph Williams, president of the Commerce Trust Company, visited the home last week. At that time the 71-year-old father, Robert C. Greenlease, said he had made arrangements to get currency day or night to meet any ransom demand. Arthur Eisenhower is executive vice-president of the same bank.

He is said to be an old friend of the Greenlease family.

The speculation over the Eisenhower visit arose after a vacuum of silence had covered the disappearance of the six-year-old boy eight days ago.

His wealthy parents and their associates said nothing. The Federal Bureau of Investigation maintained a "no comment" attitude even though it could officially enter the case under the Lindbergh law. Police insisted they knew nothing.

But rumors flew thick and fast. None could be substantiated. At Chicago a newspaper, The American, reported a "break is imminent."

Inability of reporters here to make contact with Robert Lefferman of Tulsa, a business associate of the 71-year-old father and his spokesman, caused speculation he might be in Chicago acting as an intermediary.

Clark Assails Indian Attitude

PANMUNJOM (AP) — Gen. Mark Clark today complained to the neutral nations repatriation commission that it was operating on the assumption that 22,500 Chinese and North Korean prisoners in its custody "actually desire repatriation."

Entering the boiling dispute over handling prisoners who have said they do not want to return to Communism, the United Nations Far East commander said these man must be assured "freedom of choice."

In a letter to Gen. K. S. Thimayya, Indian head of the repatriation commission, General Clark said his command believes the 22,500 "made their choice many months ago" not to go back.

He reminded Thimayya that Allied blood was shed for more than a year while the principle of freedom of choice was argued before a truce and said the command would not compromise on it now.

General Clark's letter sought to make clear the UN position in a dispute which has held up the start of explanations to these men for two weeks.

During that time, two riots have broken out in the demilitarized zone with Indian custodian troops killing three prisoners and wounding 10 before the disturbances were put down.

India's handling of the riots already has drawn from the South Korean government a threat to send its armed forces into the neutral zone to drive the Indians out of Korea.

In Seoul, thousands of South Koreans jammed the downtown streets today carrying placards demanding immediate release of prisoners and withdrawal of India's troooops. The demonstration—first since the armistice was signed—was orderly.

Revolution Feared In British Guiana

LONDON (CP)—Britain has switched troops from Jamaica to her troubled colony of British Guiana, where a Communist revolt seems imminent, reliable sources said Monday night.

Officials have refused to confirm or deny reports of troop movements from London and from Caribbean areas.

The Kingston, Jamaica Gleaner Monday said British troops stationed there are on their way to the South American colony.

The Communist-influenced government of British Guiana is reported to have stepped up its campaign for more independence and to have come into conflict with the British governor, Sir Alfred Savage.

Britain already has made strategic shifts of its naval forces. The flagship of the West Indies squadron, the cruiser Superb, embarked 400 Welsh Fusiliers at Kingston Sunday and sailed under sealed orders. Earlier the frigate Bigbury Bay, also with troops aboard, steamed through the Caribbean toward the South American mainland.

Under a new constitution the colony's 437,000 residents swept the People's Progressive party into office last spring. It won 18 of 24 seats in the Legislative Assembly and the right to nominate six of 10 ministers who advise the government.

Sinking Claims Two Lives

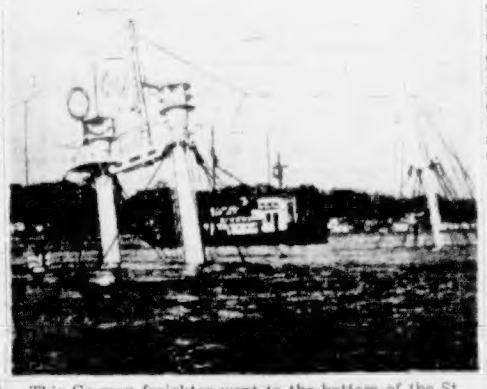

This German freighter went to the bottom of the St. Clair River, near Sarnia, Ont., taking with it the pilot, Harold Arthur Patterson, of Toronto, and an unidentified seaman. The Wallschiff, out of Hamburg, collided with an ore carrier from Cleveland. Seven minutes after the collision, which happened on a clear night and for no apparent reason, the ship had sunk.—(Central Press Canadian.)

Fish Strike Nears End

ST. JOHN'S, Nfld. (CP)—A strike by Newfoundland fishermen for higher prices seemed almost ended Monday when the Newfoundland Federation of Fishermen accepted an offer of a 20-cents-a-pound top from exporters.

Hurricane Turns Squally

MIAMI, Fla. (AP)—Two days after its discovery, hurricane Gail broke up Monday into a wave of squally weather far out over the Atlantic Ocean.

Britons Drop Jet Try

LONDON (AP) — Test pilot Mike Lithgow, who set a world air speed record in Libya only to have it shattered by an American plane a few days later, has been ordered to fly back to Britain in his Supermarine Swift jet fighter.

A spokesman for Vickers Armstrong, who makes the Swift, said: "If the American figure is correct, the Swift can do no better in Libya."

Lithgow set a world mark at 737.3 miles an hour September 25. Saturday, Lieut.-Cmdr. James Verdin flew his flying wing Douglas Skyray over the Salton Sea, in southern California, at 753.4 mph.

Both records await official confirmation.

Quadruplets Doing Well

SYDNEY, Australia (UP) — Quadruplets were born early today to a 38-year-old grandmother in Gilgandra, a small sheep and agricultural town 326 miles northwest of Sydney.

The three girls and one boy were reported doing well after a normal birth. Their mother, Mrs. Ethel Hudson, wife of Ellis Hudson, 40, a contractor, has had nine other children.

Bound Body Discovered

MONTREAL (CP)—The gagged and bound body of a middle-aged woman, a 20-pound cement block around her neck, was found Monday in the Riviere des Prairies, on the northern outskirts of Montreal.

The body was found floating face down in shallow water near a power plant. The woman was about 50 years old. Dr. Jean-Marie Roussel, médico-legal expert, said the body had been in the water from six to eight months.